

City of Maple Ridge

**COUNCIL MEETING AGENDA**

**June 22, 2021**

**7:00 p.m.**

**Virtual Online Meeting including Council Chambers**

*Meeting Decorum:*

*Council would like to remind all people present tonight that serious issues are decided at Council meetings which affect many people's lives. Therefore, we ask that you act with the appropriate decorum that a Council Meeting deserves. Commentary and conversations by the public are distracting. Should anyone disrupt the Council Meeting in any way, the meeting will be stopped and that person's behavior will be reprimanded.*

*The meeting is live streamed and recorded by the City of Maple Ridge.*

Note: This Agenda is also posted on the City's website at [www.mapleridge.ca](http://www.mapleridge.ca)

The purpose of a Council meeting is to enact powers given to Council by using bylaws or resolutions. This is the venue for debate of issues before voting on a bylaw or resolution.

---

*For virtual public participation during Public Question Period register by going to [www.mapleridge.ca/640/Council-Meetings](http://www.mapleridge.ca/640/Council-Meetings) and clicking on the meeting date*

---

- 100 CALL TO ORDER
  
- 200 AMENDMENTS TO THE AGENDA
  
- 300 APPROVAL OF THE AGENDA
  
- 400 ADOPTION OF MINUTES
- 401 Minutes of the Regular Council Meeting of June 8, 2021
  
- 500 PRESENTATIONS AT THE REQUEST OF COUNCIL
  
- 600 DELEGATIONS
  
- 700 ITEMS ON CONSENT
- 701 Minutes
- 701.1 Development Agreements Committee Meetings
  - June 8, 2021
  - June 9, 2021

701.2 Committees and Commissions of Council Meetings

- Economic Development Committee – April 8, 2021
- Audit & Finance Committee – May 3, 2021
- Community Development & Enterprise Services Committee – May 3, 2021

702 Reports

702.1 Disbursements for the month ended April 30, 2021

Staff report dated June 22, 2021 providing information on disbursements for the month ended April 30, 2021.

702.2 2021 Council Expenses

Staff report dated June 22, 2021 providing information on Council expenses recorded to May 31, 2021.

702.3 Drinking Water Quality Report 2020

Staff report dated June 22, 2021 providing information on the water quality monitoring program and test results.

703 Correspondence

704 Release of Items from Closed Council Status

*From the Closed Council Meeting of May 18, 2021*

- Item 04.01 2017-124-RZ, 12555, 12599 and 12516 240 Street and 12511 241 Street – resolution only

“In light of issues relating to the Alouette River Management Society (ARMS) threatening to pursue potential litigation against the City as well as other related concerns be it resolved that Council suspend liaison appointee participation on the ARMS Board until further notice.

That the Council Correspondence Policy be amended to address correspondence received after a Public Hearing has taken place.”

705 Recommendation to Receive Items on Consent

800 UNFINISHED BUSINESS

900 CORRESPONDENCE

1000 BYLAWS

*Note: Items 1001 to 1003 are from the June 15, 2021 Public Hearing*

Bylaws for Third Reading

1001 2020-168-RZ 13960 232 Street, 13897 and 14027 Silver Valley Road

1001.1 Maple Ridge Official Community Plan Amending Bylaw No. 7739-2021

To amend Schedule "A", Chapter 10.3, Part VI, A – Silver Valley, Figure 2 - Land Use Plan; Figure 3A – Blaney Hamlet; and Figure 4 – Trails / Open Space to revise boundaries of the land use designations.

1001.2 Maple Ridge Zone Amending Bylaw No. 7662-2020

To rezone from RS-3 (Single Detached Rural Residential) to R-1 (Single Detached [Low Density] Urban Residential), R-2 (Single Detached [Medium Density] Urban Residential) and RST (Street Townhouse Residential).

The current application is to permit a future subdivision of approximately 64 lots which includes 51 single-family lots and 13 street townhouse units.

Bylaws for Third Reading and Adoption

1002 2013-096-RZ, Tandem Parking

Maple Ridge Zone Amending Bylaw No. 7564-2019

To provide a definition for tandem parking, and to provide restrictions around the percentage of tandem parking allowed, and conditions to regulate building block size requirement for townhouse units in the RM-1 (Low Density Townhouse Residential) zone.

The current application is to provide a definition for tandem parking, and to provide restrictions around the percentage of tandem parking allowed, and conditions to regulate building block size requirement for townhouse units in the RM-1 (Low Density Townhouse Residential) zone.

- 1003 2017-124-RZ 12555, 12599, 12516 240 Street and 12511 241 Street  
Staff report dated June 22, 2021 recommending third reading and adoption

1003.1 Maple Ridge Official Community Plan Amending Bylaw No. 7537-2019

1. To amend Schedule "B" from areas designated Estate Suburban Residential to Conservation and Forest;
2. To amend Schedule "C" by adding areas designated to Conservation and to Forest.

1003.2 Maple Ridge Zone Amending Bylaw No. 7343-2017

1. To rezone from RS-3 (Single Detached Rural Residential) to RS-2 (Single Detached Suburban Residential), which will:
  - a. continue to permit single detached residential as a principal use, and will permit a variety of accessory uses;
  - b. provide for a reduction of the minimum lot area to 0.4 hectares;
  - c. provide other regulations for matters such as lot coverage, setbacks, and building height.
2. To provide for a density bonus, under which:
  - a. the base density permitted will be subdivision of the land into minimum 0.4 hectare lots with a prescribed minimum lot width and depth;
  - b. the density may be increased to a minimum lot area of 1,012 m<sup>2</sup>, with a prescribed minimum lot width and depth, provided that in addition to park land dedication required under the *Local Government Act*, the owner dedicates park land for the protection of environmentally sensitive areas and recreation;
  - c. where the bonus density is used, the zoning requirements for the SRS (Special Urban Residential) zone shall apply and supersede the zoning requirements for the RS-2 zone.

The current application is to create a subdivision of up to 26 lots with park dedication on a 8.19 hectare (20 acre) site.

Bylaws for Adoption

- 1004 2020-228-RZ, 25629 Bosonworth Avenue  
Staff report dated June 22, 2021 recommending adoption

1004.1 Maple Ridge Official Community Plan Amending Bylaw No. 7733-2021

To amend the Official Community Plan Land Use Designation Map to adjust the designation on the panhandle portion of the subject property from "Suburban Residential" to "Agricultural".

**1004.2 Maple Ridge Zone Amending Bylaw No. 7672-2020**

To rezone the panhandle portion of the subject property from RS-2 (Single Detached Suburban Residential) to RS-3 (Single Detached Rural Residential) to permit the panhandle portion of the subject property to be consolidated for the subdivision of lands to the north of the subject site.

**1100 COMMITTEE REPORTS AND RECOMMENDATIONS**

Planning & Development Services

**1101 2021-107-RZ, 20886 River Road. RS-1 to R-1 and RT-1**

Staff report dated June 15, 2021 recommending that Maple Ridge Zone Amending Bylaw No. 7718-2021 to rezone from RS-1 (Single Detached Residential) to R-1 (Single Detached [Low Density] Urban Residential) and RT-1 (Two-Unit Urban Residential) to permit the future subdivision of approximately eight single-family lots and one duplex lot be given first reading and that the applicant provide further information as described on Schedule B of the Development Procedures Bylaw No. 5879-1999, along with the information required for a Subdivision application.

**1102 2019-392-RZ, 22904, 22910 and 22922 Dewdney Trunk Road, RS-1 to CD-2-20**

Staff report dated June 15, 2021 recommending that Maple Ridge Official Community Plan Amending Bylaw No. 7759-2021 to re-designate land use from Urban Residential to Commercial be given first and second reading and be forwarded to Public Hearing; that Maple Ridge Zone Amending Bylaw No. 7760-2021 to amend the Zoning Bylaw text to create the CD-2-20 Zone be given first and second reading and be forwarded to Public Hearing; that Maple Ridge Off-Street Parking and Loading Amending Bylaw No. 7763-2021 to establish parking requirements for the new CD-2-20 zone be given first and second reading; and that Maple Ridge Zone Amending Bylaw No. 7627-2020 to rezone from RS-1 (Single Detached Residential) to CD-2-20 (Comprehensive Development) to permit the construction of a six-storey, mixed use building be given second reading as amended and be forwarded to Public Hearing

**1103 2021-198-RZ, Termination and Replacement of Land Use Contracts**

Staff report dated June 15, 2021 recommending that Maple Ridge Zone Amending Bylaw No. 7708-2021 for property located at 11670/90 243 Street, Maple Ridge Zone Amending Bylaw No. 7741-2021 for property located at 12170 222 Street; Maple Ridge Zone Amending Bylaw No. 7742-2021 for property located at 22509 Royal Crescent and 11760 225 Street; Maple Ridge Zone Amending Bylaw No. 7743-2021 for property located at 11742 225 Street; Maple Ridge Zone Amending Bylaw No. 7744-2021 for the creation of Zone CD-1-21; Maple Ridge Zone Amending Bylaw No. 7745-2021 for property located at 12128 222 Street; Maple Ridge Zone Amending Bylaw No. 7746-2021 for property located at 12184-12190 224 Street;

and Maple Ridge Zone Amending Bylaw No. 7751-2021 for property located North/East of 12184-12190 224 Street to start the early termination process for land use contracts and rezoning be given first and second reading and be forwarded to Public Hearing.

**1104 2019-393-RZ, 20786 River Road, RS-1 to RT-2**

Staff report dated June 15, 2021 recommending that Maple Ridge Zone Amending Bylaw No. 7614-2020 to rezone from RS-1 (Single Detached Residential) to RT-2 (Ground-Oriented Residential Infill) to permit future construction of eight dwelling units in the form of Courtyard Housing be given second reading as amended and be forwarded to Public Hearing.

**1105 2020-363-DVP/DP, 11280 Pazarena Place**

Staff report dated June 15, 2021 recommending that the Corporate Officer be authorized to sign and seal 2020-363-DVP to reduce setbacks and projecting features along the sides of some units and to allow minor increases to retaining wall heights and that the Corporate Officer be authorized to sign and seal 2020-363-DP to permit a 147 unit townhouse complex.

**1106 Maple Ridge Taxi Regulation Bylaw No. 6409-2006**

Staff report dated June 15, 2021 recommending that Maple Ridge Tax Regulation Bylaw No. 6409-2006 for licencing and regulating the owners and drivers of cabs in Maple Ridge be repealed in its entirety.

**Engineering Services**

**1131 Final Maple Ridge-Pitt Meadows Area Transport Plan**

Staff report dated June 15, 2021 recommending that TransLink's Maple Ridge-Pitt Meadows Area Transport Plan be endorsed.

**1132 Maple Ridge Soil Removal Amending Bylaw No. 7761-2021**

Staff report dated June 15, 2021 recommending that Maple Ridge Soil Removal Amending Bylaw No. 7761-2021 to set out a maximum allowable rate of gravel extraction from a number of properties be given first, second and third reading.

**Corporate Services**

**1151 2020 Annual Report and 2020 Statement of Financial Information**

Staff report dated June 15, 2021 recommending that the 2020 Annual Report be received as required by the Community Charter and that the 2020 Statement of Financial Information be approved as required by the Financial Information Act.

**Parks, Recreation and Culture**

**1171 Award of Contract – RFP-PL21-16 Supply & Install of Synthetic Turf: Westview Sport Field**

Staff report dated June 15, 2021 recommending that RFP-PL21-16 Supply & Install of Synthetic Turf: Westview Sport Field at Westview Secondary School be awarded to AstroTurf West Distributors Ltd., that the next Financial Plan bylaw amendment include a draw from the Turf Field Replacement Reserve to fund the replacement of the synthetic turf and that the Corporate Officer be authorized to execute the contract.

**Administration (including Fire and Police)**

**1200 STAFF REPORTS**

**1300 OTHER MATTERS DEEMED EXPEDIENT**

**1400 PUBLIC QUESTION PERIOD**

**1500 MAYOR AND COUNCILLOR REPORTS**

**1600 NOTICES OF MOTION AND MATTERS FOR FUTURE MEETING**

**1700 ADJOURNMENT**

### PUBLIC QUESTION PERIOD

During the COVID-19 health emergency it is important to ensure that our democratic processes continue to function and that the work of the City remains transparent for all citizens. We are doing business a bit differently during this time by having Council members attend remotely and having only necessary staff present in person to administer the meetings. Balancing the health and safety of citizens and our democratic processes is first and foremost in our approach during this health emergency.

The purpose of the Public Question Period is to provide the public with an opportunity to ask questions of Council on items that are of concern to them, with the exception of Public Hearing bylaws which have not yet reached conclusion.

As noted, during the COVID-19 health emergency, we will be using new virtual tools to ensure that citizens' voices are being heard as part of our meetings. For more information on virtual participation please go to <http://mapleridge.ca/640/Council-Meetings>. Each person will be permitted 2 minutes to ask their question (a second opportunity is permitted if no one else is sitting in the chairs in front of the podium). Questions must be directed to the Chair of the meeting and not to individual members of Council. The total session is limited to 15 minutes.

If you have a question or comment that you would normally ask as part of Public Question Period, you can email [clerks@mapleridge.ca](mailto:clerks@mapleridge.ca) before 4:00 p.m. on the day of the meeting and your questions or comments will be shared with Council. If you miss this deadline staff will respond to you in writing as soon as possible.

Council reserves the right to defer responding to a question in order to obtain the information required to provide a complete and accurate response.

Council will not tolerate any derogatory remarks directed at Council or staff members.

We thank citizens for their support as we try innovative approaches to keep us all connected even as we separate to stop the spread of COVID-19.

For more information on these opportunities contact:

Clerk's Department at 604-463-5221 or [clerks@mapleridge.ca](mailto:clerks@mapleridge.ca)

Mayor and Council at [mayorcouncilandcaol@mapleridge.ca](mailto:mayorcouncilandcaol@mapleridge.ca)

APPROVED BY:

DATE:

  
June 18, 2021

PREPARED BY:

DATE:

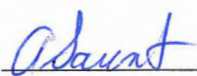
  
June 18, 2021

CHECKED BY:

DATE:

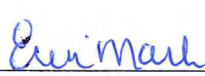
  
Jun 18/21

## 400 Adoption and Receipt of Minutes

## 401 Minutes of Regular and Special Council Meetings

City of Maple Ridge

**COUNCIL MEETING MINUTES**

June 8, 2021

The Minutes of the City Council Meeting held virtually and hosted in Council Chambers on June 8, 2021 at 7:01 p.m. at City Hall, 11995 Haney Place, Maple Ridge, British Columbia for the purpose of transacting regular City business.

---

**PRESENT**

*Elected Officials*

Mayor M. Morden

Councillor J. Dueck

Councillor C. Meadus

Councillor G. Robson

Councillor R. Svendsen

Councillor A. Yousef

**ABSENT**

Councillor K. Duncan

---

*Appointed Staff*

C. Carter, General Manager Planning & Development Services

C. Crabtree, General Manager Corporate Services

S. Hartman, General Manager Parks, Recreation & Culture

S. Nichols, Corporate Officer

D. Pollock, General Manager Engineering Services

*Other Staff as Required*

B. Berkner, Crime Prevention Unit Coordinator

C. Goddard, Director of Planning

Note: These Minutes are also posted on the City's Web Site at [www.mapleridge.ca](http://www.mapleridge.ca)  
Video of the meeting is posted at [media.mapleridge.ca/Mediasite/Showcase](http://media.mapleridge.ca/Mediasite/Showcase)

Note: Due to the COVID-19 pandemic, Councillor Robson and Councillor Yousef participated electronically. The Mayor chaired the meeting from Council Chambers.

100 **CALL TO ORDER**

The Mayor called for a moment of silence in recognition of the 215 indigenous children found in a grave site in Kamloops.

200 **AMENDMENTS TO THE AGENDA**

300     **APPROVAL OF THE AGENDA**

R/2021-CM-204

It was moved and seconded

**That the agenda of the Regular Council Meeting of June 8, 2021 be adopted as circulated.**

CARRIED

400     **ADOPTION AND RECEIPT OF MINUTES**

401     Minutes of the Regular Council Meeting of May 25, 2021

R/2021-CM-205

It was moved and seconded

**That the minutes of the Regular Council Meeting of May 25, 2021 be adopted as circulated.**

CARRIED

402     Report of the Public Hearing of May 18, 2021

R/2021-CM-206

It was moved and seconded

**That the report of the Public Hearing of May 18, 2021 be adopted as circulated.**

CARRIED

500     **PRESENTATIONS AT THE REQUEST OF COUNCIL**

501     **Integrated Safety Ambassador Team (ISAT) Presentation**

B. Berkner, Crime Prevention Unit Coordinator, gave a presentation providing information on the Integrated Safety Ambassador Team, its development, the activity of volunteers, the type of work the volunteers will participate in and branding and uniforms. He also advised on the software and technology to be used by the program participants and outlined how the model will work with the Community Social Safety Initiative.

Note: Item 1151 was dealt with following Item 501

**1151 Integrated Safety Ambassador Team (ISAT)**

Staff report dated June 1, 2021 recommending that the Integrated Safety Ambassador Team Initiative be endorsed.

R/2021-CM-207

Moved and seconded

**That the Integrated Safety Ambassador Team Initiative be endorsed.**

CARRIED

**600 DELEGATIONS – Nil**

**700 ITEMS ON CONSENT**

**701 Minutes**

**701.1 Development Agreements Committee Meetings**

- May 25, 2021
- June 1, 2021

**701.2 Committees and Commissions of Council Meetings**

- Public Art Steering Committee – February 4, 2021
- Economic Development Committee – February 11, 2021
- Municipal Advisory Committee on Accessibility and Inclusiveness – February 18, 2021
- Transportation Advisory Committee – February 24, 2021
- Agricultural Advisory Committee – February 25, 2021
- Public Art Steering Committee – March 4, 2021
- Advisory Design Panel – March 17, 2021
- Social Policy Advisory Committee – March 24, 2021
- Transportation Advisory Committee – March 24, 2021
- Parks, Recreation and Culture Committee – March 31, 2021
- Environmental Advisory Committee – April 14, 2021
- Advisory Design Panel – April 21, 2021
- Agricultural Advisory Committee – April 22, 2021
- Community Heritage Commission – April 22, 2021
- Advisory Design Panel – May 12, 2021

702     **Reports**

702.1   **2021 Council Expenses**

Staff report dated June 8, 2021 providing information on Council expenses recorded to April 30, 2021.

703     **Correspondence**

704     **Release of Items from Closed Council Status**

*From the Closed Council Meeting of May 18, 2021*

Item 04.01 Legal Opinion – 2017-124-RZ, 12555, 12599 and 12516 Street and 12511 241 Street – release of motions only

705     **Recommendation to Receive Items on Consent**

R/2021-CM-208

It was moved and seconded

**That items on the “Items for Consent” agenda for the Council Meeting dated June 8, 2021 be received into the record.**

CARRIED

800     **UNFINISHED BUSINESS** – Nil

900     **CORRESPONDENCE** – Nil

1000    **BYLAWS**

**Bylaws for Adoption**

1001    **2017-573-RZ, 11575 and 11587 223 Street and 22300 River Road (PID 011-537-141)**

Staff report dated June 8, 2021 recommending adoption

**Maple Ridge Zone Amending Bylaw No. 7420-2018**

To rezone from RS-1 (One Family Urban Residential) to RM-2 (Medium Density Apartment Residential) to permit construction of a five-storey building with 36 proposed apartment units.

R/2021-CM-209

Moved and seconded

**That Zone Amending Bylaw No. 7420-2018 be adopted.**

CARRIED

1100 **REPORTS AND RECOMMENDATIONS**

**Planning and Development Services**

1101 **2021-196-RZ, 12369 Garibaldi Street, RS-3 to RS-2**

Staff report dated June 1, 2021 recommending that Maple Ridge Zone Amending Bylaw No. 7753-2021 to rezone from RS-3 (Single Detached Rural Residential) to RS-2 (Single Detached Suburban Residential) to permit a future subdivision of three lots be given first reading and that the applicant provide further information as described on Schedule G of the Development Procedures Bylaw No. 5879-1999, along with the information required for a Subdivision application.

R/2021-CM-210

Moved and seconded

1. **That Zone Amending Bylaw No. 7753-2021 be given first reading; and**
2. **That the applicant provide further information as described on Schedule G of the Development Procedures Bylaw No. 5879-1999, along with the information required for a Subdivision application.**

CARRIED

Councillor Robson, Councillor Yousef – OPPOSED

1102 **2018-180-RZ, 22083 and 22057 Lougheed Highway and PID 005-293-910, RS-1 to RM-2**

Staff report dated June 1, 2021 recommending that Maple Ridge Official Community Plan Amending Bylaw No. 7758-2021 to permit a site specific text amendment to increase the maximum height for apartments to six storeys for Major Corridor Residential development be given first and second reading and be forwarded to Public Hearing and that Maple Ridge Zone Amending Bylaw No. 7481-2018 to rezone from RS-1 (Single Detached Residential) to RM-2 (Medium Density Apartment Residential) to permit a development of a six storey apartment building with approximately 106 strata units and underground parking be given second reading as amended and be forwarded to Public Hearing.

R/2021-CM-211

Moved and seconded

- 1) That, in accordance with Section 4 75 of the Local Government Act, opportunity for early and ongoing consultation has been provided by way of posting Official Community Plan Amending Bylaw No. 7758-2021 on the municipal website and requiring that the applicant host a Virtual Development Information Meeting (DIM), and Council considers it unnecessary to provide any further consultation opportunities, except by way of holding a Public Hearing on the bylaw;
- 2) That Official Community Plan Amending Bylaw No. 7758-2021 be considered in conjunction with the Capital Expenditure Plan and Waste Management Plan;
- 3) That it be confirmed that Official Community Plan Amending Bylaw No. 7758-2021 is consistent with the Capital Expenditure Plan and Waste Management Plan;
- 4) That Official Community Plan Amending Bylaw No. 7758-2021 be given first and second readings and be forwarded to Public Hearing;
- 5) That Zone Amending Bylaw No. 7 481-2018 be given second reading as amended, and be forwarded to Public Hearing;
- 6) That voluntary payment of \$152,000 be received in accordance with Maple Ridge Off-Street Parking and Loading Bylaw No. 4350 - 1990 as cash-in-lieu for the nineteen (19) off street parking spaces provided for residential use respecting the properties located at 22083 and 22057 Lougheed Highway and unaddressed lot identified by PID 005-293-910; and
- 7) That the following terms and conditions be met prior to final reading:
  - i) Registration of a Rezoning Servicing Agreement as a Restrictive Covenant and receipt of the deposit of a security, as outlined in the Agreement;
  - ii) Approval from the Ministry of Transportation and Infrastructure;
  - iii) Amendment to Official Community Plan Section 3-20(c), Schedule "A";
  - iv) Road dedication on Lougheed Highway and the lane as required;
  - v) Consolidation of the subject properties;
  - vi) Registration of a Restrictive Covenant for the Geotechnical Report, which addresses the suitability of the subject properties for the proposed development;
  - vii) Registration of a Statutory Right-of-Way plan and agreement for planting trees onsite along Lougheed Highway;

- viii) Registration of a Restrictive Covenant for protecting the Visitor Parking;
- ix) Registration of a Restrictive Covenant for Stormwater Management;
- x) Removal of existing buildings;
- xi) In addition to the site profile, a disclosure statement must be submitted by a Professional Engineer advising whether there is any evidence of underground fuel storage tanks on the subject properties. If so, a Stage 1 Site Investigation Report is required to ensure that the subject property is not a contaminated site;
- xii) That a voluntary contribution, in the amount of \$328,600.00 (\$3,100.00 x/unit) be provided in keeping with the Council Policy with regard to Community Amenity Contributions; and
- xiii) That a voluntary contribution, in the amount of \$220,555.00 based on rate of \$161.46 per square metre (\$15.00 per square foot) for the additional FSR being sought in accordance with RM-2 zone in with Zoning Bylaw No. 7600-2019.

CARRIED

**1103 2017-573-DVP/DP, 11575, 11587 223 Street and 22300 River Road**

Staff report dated June 1, 2021 recommending that the Corporate Officer be authorized to sign and seal 2017-573-DVP to reduce the minimum setback to the building face, to reduce maximum projection of a balcony from the building face in specified areas, to reduce minimum setback for off-street parking in an underground structure and to increase the maximum permitted percentage of small car stalls and that the Corporate Officer be authorized to sign and seal 2017-573-DP to permit construction of a 36 unit apartment development.

The Corporate Officer advised that 153 notices were mailed out in relation to the item and 1 piece of correspondence was received expressing concern or opposition.

R/2021-CM-212

Moved and seconded

1. That the Corporate Officer be authorized to sign and seal 2017-573-DVP respecting properties located at 11575 and 11587 223 Street and 22300 River Road;
2. That the Corporate Officer be authorized to sign and seal 2017-573-DP respecting properties located at 11575 and 11587 223 Street and 22300 River Road; and

3. That Council acknowledge receipt of \$88,000.00 (\$8,000.00 per stall x 11 stalls) for the payment-in-lieu of providing off-street parking spaces respecting properties located at 11575 and 11587 223 Street and 22300 River Road.

CARRIED

1104    **2020-200-DP, 20170 115A Avenue**

Staff report dated June 1, 2021 recommending that the Corporate Officer be authorized to sign and seal 2020-200-DP to permit construction of an industrial building.

R/2021-CM-213

Moved and seconded

**That the Corporate Officer be authorized to sign and seal 2020-200-DP respecting property located at 20170 115A Avenue.**

CARRIED

**Engineering Services**

1131    **Award of Contract ITT-EN21-35: 216 Street Watermain and Sanitary Sewer Replacement (124 Avenue to 128 Avenue)**

Staff report dated June 1, 2021 recommending that Contract ITT-EN21-35: 216 Street Watermain and Sanitary Sewer Replacement (124 Avenue to 128 Avenue), be awarded to Richco Contracting Ltd., that a project contingency be approved to address potential variations in field conditions, that the existing ISL Engineering and Land Services Ltd. contract for Engineering Design Services for 216 Street Watermain and Sanitary Replacement (124 Avenue to 128 Avenue) be increased, that the Financial Plan be amended to increase the project funding from the Water Revenue Fund and Sewer Revenue Fund and that the Corporate Officer be authorized to execute the contract.

R/2021-CM-214

Moved and seconded

**That Contract ITT-EN21-35: 216 Street Watermain and Sanitary Sewer Replacement (124 Avenue to 128 Avenue), be awarded to Richco Contracting Ltd. in the amount of \$1,464,864.00 excluding taxes; and**

**That a project contingency of \$270,000.00 be approved to address potential variations in field conditions; and**

That the existing ISL Engineering and Land Services Ltd. contract for Engineering Design Services for 216 Street Watermain and Sanitary Replacement (124 Avenue to 128 Avenue), be increased by \$122,115.00; and

That the Financial Plan be amended to increase the project funding by \$250,000.00 from the Water Revenue Fund and Sewer Revenue Fund; and further

That the Corporate Officer be authorized to execute the contract.

CARRIED

**Corporate Services**

Note: Item 1151 was dealt with following Item 501

**Parks, Recreation & Culture**

**1171 Maple Ridge Pitt Meadows Arts Council Operating and Lease Agreements for ACT Arts Centre – Renewal Discussion**

Staff report dated June 1, 2021 recommending that the Maple Ridge Pitt Meadows Arts Council Society's Operating and Lease Agreements dated January 1, 2021 be approved for a three year term with an option to renew for an additional three years and that the Corporate Officer be authorized to execute the agreement.

The General Manager of Parks, Recreation and Culture provided a verbal update and staff responded to questions from Council.

R/2021-CM-215

Moved and seconded

That the Maple Ridge Pitt Meadows Arts Council Operating and Lease Agreements dated January 1, 2021 be approved for a three year term with an option to renew for an additional three years; and

That the Corporate Officer be authorized to execute the agreements.

CARRIED

**Administration** – Nil

1200 **STAFF REPORTS** – Nil

1300 **OTHER MATTERS DEEMED EXPEDIENT** – Nil

1400 **PUBLIC QUESTION PERIOD** – Nil

1500 **MAYOR AND COUNCILLORS' REPORTS**

Council members provided their reports on activities participated in during the past few weeks.

1600 **NOTICES OF MOTION AND MATTERS FOR FUTURE MEETINGS**

1700 **ADJOURNMENT** – 7:47 p.m.

Certified Correct

---

M. Morden, Mayor

---

S. Nichols, Corporate Officer

700 *ITEMS ON CONSENT*



701.1 Development Agreements Committee

**CITY OF MAPLE RIDGE  
DEVELOPMENT AGREEMENTS COMMITTEE**

**June 8, 2021**  
Mayor's Office

**CIRCULATED TO:**

Michael Morden, Mayor  
Chair

Al Horsman, Chief Administrative Officer  
Member

Catherine Schmidt, Recording Secretary

---

**1. 5245-20-B494**

LEGAL: Lot 422 District Lot 280 Group 1 New Westminster District Plan 114  
PID: 011-511-729

LOCATION: 20235 Lorne Avenue

OWNER: Simarn Homes Ltd. (Jasminde Deol)

REQUIRED AGREEMENTS: Building Development Agreement

**THAT THE MAYOR AND CORPORATE OFFICER BE AUTHORIZED TO SIGN AND SEAL THE PRECEDING DOCUMENT AS IT RELATES TO 5245-20-B494.**

**CARRIED**

**2. 2019-310-RZ**

LEGAL: Parcel 5 District Lot 278 Group 1 New Westminster District  
Plan 64192  
PID: 000-566-098

LOCATION: 11232 Dartford Street

OWNER: Mashiana Properties Group Inc. (Charanjiv Mashiana)

REQUIRED AGREEMENTS: No Build Covenant (Future Road Widening)

**THAT THE MAYOR AND CORPORATE OFFICER BE AUTHORIZED TO SIGN AND SEAL THE PRECEDING DOCUMENT AS IT RELATES TO 2019-310-RZ.**

**CARRIED**

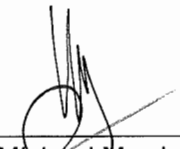
  
\_\_\_\_\_  
Michael Morden, Mayor  
Chair

  
\_\_\_\_\_  
Al Horsman, Chief Administrative Officer  
Member



20235 Lorne Ave

ENGINEERING DEPARTMENT



MAPLE RIDGE

British Columbia

mapleridge.ca

FILE: Untitled

DATE: Jun 4, 2021

BY: NV



Scale: 1:2,000

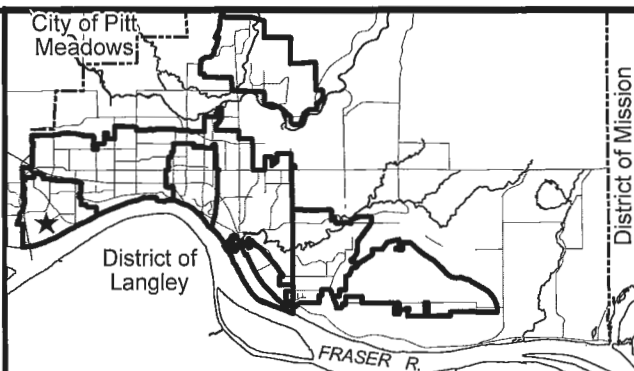



Scale: 1:2,000

### Legend

- Stream
- - - Ditch Centreline
- Edge of River
- - - Indefinite Creek
- River
- Major Rivers & Lakes

**11232 DARTFORD STREET**  
PID: 000-566-098

PLANNING DEPARTMENT



**MAPLE RIDGE**

British Columbia

**mapleridge.ca**

FILE: 2019-310-RZ  
DATE: Aug 29, 2019

BY: PC

**CITY OF MAPLE RIDGE  
DEVELOPMENT AGREEMENTS COMMITTEE**

**June 9, 2021**  
Mayor's Office

CIRCULATED TO:

Michael Morden, Mayor  
Chair

Al Horsman, Chief Administrative Officer  
Member

Catherine Schmidt, Recording Secretary

---

**1. 2016-246-RZ**

LEGAL: Lots G and H, both of District Lots 263 Group 1 New Westminster  
District Plan 18612  
PID: n/a  
LOCATION: 12111 and 12119 203 Street  
OWNER: Feng Quan  
REQUIRED AGREEMENTS: Transparency Declaration  
Property Transfer Tax Return

**THAT THE MAYOR AND CORPORATE OFFICER BE AUTHORIZED TO SIGN AND SEAL THE PRECEDING DOCUMENT AS IT RELATES TO 2016-246-RZ.**

**CARRIED**

**2. 14-110928 BG**

LEGAL: Lot 11 District Lot 402 Group 1 New Westminster District Plan 71904  
PID: 004-398-637  
LOCATION: 11305 Harrison Street  
OWNER: Ian McDonald and William Parker for Estate of Michelle Danchilla  
REQUIRED AGREEMENTS: Temporary Residential Use Covenant

**THAT THE MAYOR AND CORPORATE OFFICER BE AUTHORIZED TO SIGN AND SEAL THE PRECEDING DOCUMENT AS IT RELATES TO 14-110928 BG.**

**CARRIED**

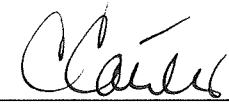

  
\_\_\_\_\_  
Michael Morden, Mayor  
Chair

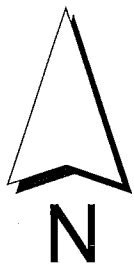
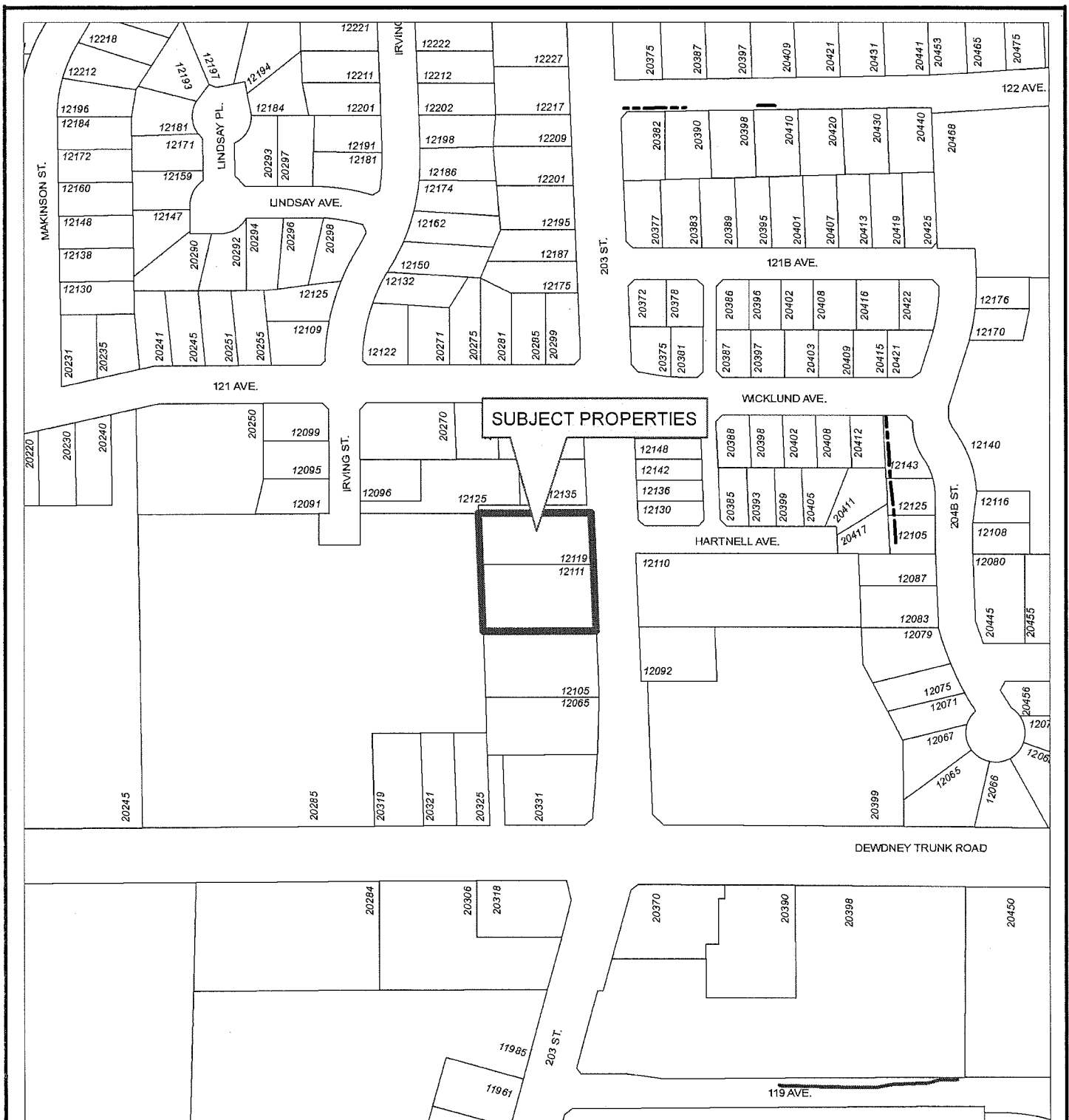
for   
\_\_\_\_\_  
Al Horsman, Chief Administrative Officer  
Member



Scale: 1:2,500

## Legend

-  Stream
-  Ditch Centreline

12111 & 12119 203 St  
010-426-001 & 001-281-089

PLANNING DEPARTMENT



MAPLE RIDGE

British Columbia

[mapleridge.ca](http://mapleridge.ca)

2016-246-RZ  
DATE: Oct 23, 2019

BY: MC

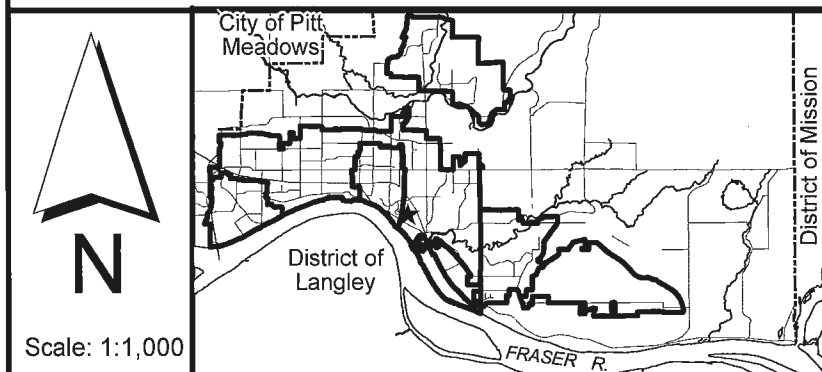
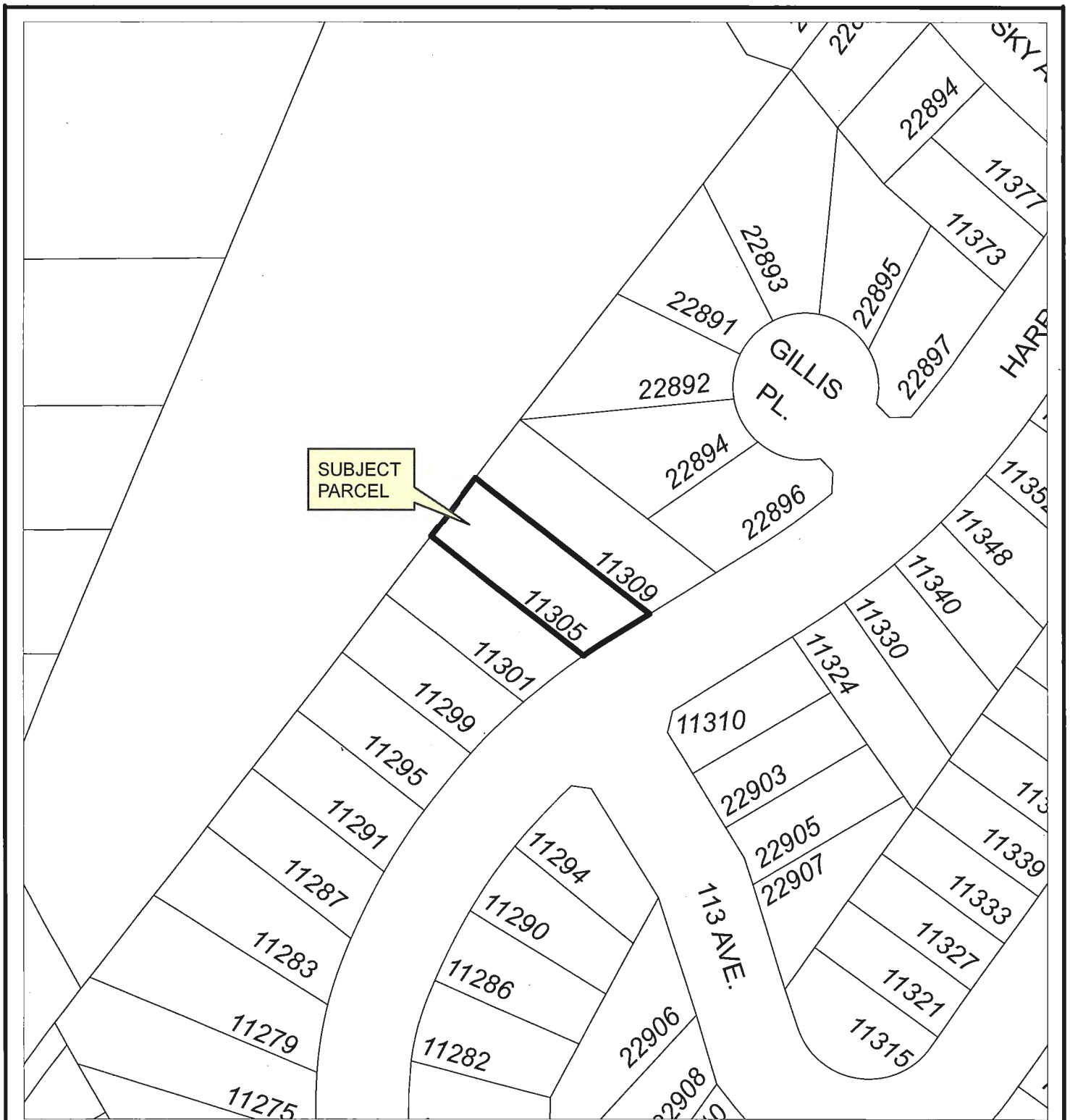

11305 HARRISON ST.	
LICENCES, PERMITS & BYLAWS DEPT.	
<b>mapleridge.ca</b>	
FILE: Untitled	BY: MS
DATE: Jun 8, 2021	

Scale: 1:1,000

## 701.2 Minutes of Meetings of Committees and Commissions of Council



City of Maple Ridge  
Economic Development Committee  
MEETING MINUTES

The Minutes of the Regular Meeting of the Economic Development Committee (EDC)  
held via Zoom teleconference on April 8, 2021 at 4:01 pm.

---

**COMMITTEE MEMBERS PRESENT**

Councillor Ahmed Yousef	Council Liaison
Al Hogarth	Chamber of Commerce Representative
Camilla Brown	Member at Large
Dominic Kotarski	Member at Large
Chrislana Gregory	Member at Large
Mehdi Vezvaei	Member at Large

**STAFF PRESENT**

Wendy Dupley	Director of Economic Development
Bruce Livingstone	Business Retention and Expansion Officer
Sabina Chand	Committee Clerk

**ABSENT**

Tom Meier	Business Improvement Association Representative
-----------	---

---

**1. CALL TO ORDER**

**2. APPROVAL OF THE AGENDA**

R/2021-008

It was moved and seconded

That the April 8, 2021 Economic Development Committee meeting Agenda be approved as circulated.

CARRIED

**3. ADOPTION OF THE MINUTES**

R/2021-009

It was moved and seconded

That the minutes of the Maple Ridge Economic Development Committee meeting dated February 11, 2021 be adopted.

CARRIED

**4. DELEGATIONS**

**4.1 Community Social Safety Initiatives –  
Chad Cowles, Licenses and Bylaws**

Chad Cowles provided an overview of his role/background, involvement with the Community Social Safety Initiative and highlighted programs related to Economic Development. C. Cowles answered questions and comments from the Committee and spoke about the efforts being made by community partners that meet quarterly to review the action plan.

Note: C. Cowles left at 4:30 pm

**4.2 Introduction to the Municipal Advisory Committee on Accessibility and Inclusiveness (MACAI)**  
**Petra Frederick, Recreation and Community Engagement**

Petra Frederick provided an introductory presentation on one of Council's Advisory Committees MACAI and highlighted current achievements, 2021 Work Plan deliverables and opportunities to collaborate with other committees of Council on specific projects.

Note: P. Frederick left at 4:47 pm

**5. QUESTION PERIOD – NIL**

**6. NEW AND UNFINISHED BUSINESS**

**6.1 Anti-Discrimination Policy**

The Staff Liaison noted that the Anti-Discrimination HR policy applies to all employees and volunteers working for the City of Maple Ridge and is to be reviewed and acknowledged by the Committee.

**6.2 Respectful Workplace Policy**

The Staff Liaison noted that the Respectful Workplace HR policy applies to all employees and volunteers working for the City of Maple Ridge and is to be reviewed and acknowledged by the Committee.

**7. LIAISON UPDATES**

**7.1 Staff Liaison**

The Staff Liaison provided an update on the following items:

- Permit Application Guide update – online guide to submit application for a building project;
- Building department review – consultant reviewing best practices and interviewing staff and the final report will go to Council in the fall;
- Shared video on Intelligent Community - Smart21 Communities of 2021;
- Economic development strategy consultant starting research;
- Dog friendly program received positive feedback;
- New investment inquiries increased in Maple Ridge;
- Current patio program update;
- Hotel feasibility study will be sent to the Committee shortly;
- Working with BIA creating a shop local campaign for downtown businesses.

**7.2 Council Liaison - NIL**

8. TASK FORCE UPDATES

8.1 2021 EDC Work Plan

The 2021 Work Plan draft was circulated via email for the Committee's review. Discussion followed on current deliverables and the Chair advised that *Policy 3.11- Committees of Council* is under review and a pause has been implemented on the creation of new task forces for all advisory committees until further notice.

R/2021-010

It was moved and seconded

That the Economic Development Committee 2021 Work Plan be adopted as presented.

CARRIED

8.2 EDC Task Force

Camilla Brown summarized the report that was circulated to the committee and highlighted the following:

- Background and purpose of Task Force was to explore solutions for those starting new businesses in Maple Ridge to help improve interactions with the City and gather feedback;
- 9 local businesses participated in the questionnaire and provided personal experiences;
- Overall experience for setting up a business in Maple Ridge was below average;
- Challenges and obstacles with operations including timeline, communication and customer service.

R/2021-011

It was moved and seconded

That Economic Development Committee receive the final report of the EDC Task Force for conclusion; and further

That the Economic Development Committee submit a request for a special closed meeting with Mayor/Council to present the report and recommendations.

CARRIED

9. ROUNDTABLE - NIL

10. ADJOURNMENT

There being no further business, the meeting adjourned at 5:50 p.m.

The next regular meeting of the Economic Development Committee will be held on Thursday, June 3, 2021 at 4:00 pm.



Councillor A. Yousef, Chair



**mapleridge.ca**

**City of Maple Ridge  
Audit & Finance Committee  
MEETING MINUTES**

The Minutes of the Special Meeting of the Audit & Finance Committee  
held virtually and in the Blaney Room, City Hall on May 3, 2021 at 1:00 pm

---

**COMMITTEE MEMBERS PRESENT**

Councillor Robson\*  
Councillor Dueck\*  
Mayor Morden, Chair

**COUNCIL MEMBERS PRESENT**

Councillor Meadus  
Councillor Yousef

**STAFF MEMBERS PRESENT**

Al Horsman	Chief Administrative Officer
Christina Crabtree*	General Manager Corporate Services
Catherine Nolan	Corporate Controller
Trevor Thompson	Director of Finance
Darrell Denton	Deputy Corporate Officer
Scott Hartman*	General Manager Parks, Recreation & Culture
Erin Mark	Clerk 3

**GUESTS**

Brian Szabo Partner, BDO Canada LLP

\*Participated remotely due to the COVID-19 pandemic.

---

Note: Councillor Robson was not present for the beginning of the meeting.

**1. CALL TO ORDER**

**2. APPROVAL OF THE AGENDA**

R/2021-AFC-007

It was moved and seconded

**That the agenda for the May 3, 2021 Audit & Finance Committee Special Meeting be approved as circulated.**

CARRIED

**3. ADOPTION OF MINUTES**

R/2021-AFC-008

It was moved and seconded

**That the minutes of the March 8, 2021 Audit & Finance Committee Meeting be adopted as circulated.**

CARRIED

Note: Councillor Robson joined the meeting at 1:05 pm.

4. **DELEGATIONS – Nil**

5. **NEW AND UNFINISHED BUSINESS**

5.1. **2020 Consolidated Financial Statements**

C. Nolan, Corporate Controller, provided a presentation on the 2020 Financial Statements and the audit completed by BDO Canada LLP. Ms. Nolan shared the auditor's opinion statement on the consolidated financial statements, reviewed several prior period adjustments that were required, and provided an overview of the financial statements. Highlights included that the results for 2020 are within the approved financial plan, the net financial position was \$124.2 million, accumulated surplus was \$1.26 billion, and general revenue accumulated surplus was \$11 million. Ms. Nolan indicated that the 2020 Consolidated Financial Statements would be provided to Council at the May 4, 2021 Committee of the Whole Meeting, and considered for approval at the May 11, 2021 Council Meeting.

Committee members enquired about the debt that is included in the financial statements, investment funds, and about changes in reserve fund policies.

R/2021-AFC-009

It was moved and seconded

**That the staff report dated May 4, 2021 titled "2020 Consolidated Financial Statements" be received.**

CARRIED

At this point B. Szabo, Partner, BDO Canada LLP provided a verbal overview of BDO Canada's LLP 2020 Audit Letter and highlighted some of the notes including impacts of COVID, prior period adjustments, and tangible asset management software.

Committee members asked staff about the current tangible asset management software.

6. **QUESTION PERIOD – Nil**

7. **NOTICE OF CLOSED MEETING**

The Committee determined that the Closed Meeting was not required.

8. **ADJOURNMENT at 1:55 pm**

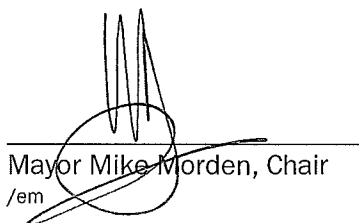
  
\_\_\_\_\_  
Mayor Mike Morden, Chair  
/em



City of Maple Ridge  
Community Development & Enterprise Services Committee  
**MEETING MINUTES**

The Minutes of the Regular Meeting of the Community Development & Enterprise Services Committee held virtually and in the Blaney Room, City Hall on May 3, 2021 at 10:30 am

---

**COMMITTEE MEMBERS PRESENT**

Councillor Dueck, Chair\*  
Councillor Svendsen\*  
Councillor Yousef\*

**COUNCIL MEMBERS PRESENT**

Mayor Morden

**STAFF MEMBERS PRESENT**

Al Horsman	Chief Administrative Officer
Christine Carter*	General Manager Planning and Development Services
David Pollock*	General Manager Engineering Services
Christina Crabtree	General Manager Corporate Services
Scott Hartman*	General Manager Parks, Recreation and Culture
Chuck Goddard *	Director of Planning
Josh Mickleborough*	Director of Engineering
Wendy Dupley*	Director of Economic Development
Dan Olivieri*	Research Technician
Erin Mark	Clerk 3

\*Participated remotely due to the COVID-19 pandemic.

---

**1. CALL TO ORDER**

**2. APPROVAL OF THE AGENDA**

R/2021-CDES-015

It was moved and seconded

**That the agenda of the May 3, 2021 Community Development & Enterprise Services Committee be approved as circulated.**

CARRIED

**3. ADOPTION OF MINUTES**

R/2021-CDES-016

It was moved and seconded

**That the minutes of the April 19, 2021 Community Development & Enterprise Services Committee meeting be adopted as circulated.**

CARRIED

**4. DELEGATIONS – Nil**

**5. NEW AND UNFINISHED BUSINESS**

**5.1. Development Services Fees Report**

C. Crabtree, General Manager Corporate Services, introduced the item and D. Olivieri, Research Technician, presented on the development services fees review completed by staff. Mr. Olivieri spoke about how the review was conducted, provided rate comparison scenarios with similar growth orientated municipalities, and recommended adjusting fee models to reflect industry standards, aligning the rates with staff cost increases and market, introducing new fees to reflect changing industry demands, tracking the impact of new staff with metrics, and consider future adjustments pending process reviews.

Committee members enquired about when the proposed new service fees would be presented for Council consideration and the impact of the fee increases on customer service performance measures. The Committee and staff discussed the needs of the building community for expeditious service, the in-progress Building Process Review, and potential service models.

R/2021-CDES-017

It was moved and seconded

**That the staff report dated May 3, 2021 titled "Development Services Fee Review" be received for information.**

CARRIED

**6. QUESTION PERIOD – Nil**

**7. NOTICE OF CLOSED MEETING – Nil**

**8. ADJOURNMENT at 11:50 am.**

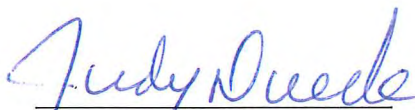

Councillor Judy Dueck, Chair

/em



**TO:** His Worship Mayor Michael Morden  
and Members of Council  
**FROM:** Chief Administrative Officer  
**SUBJECT:** Disbursements for the month ended April 30, 2021

**MEETING DATE:** June 22, 2021  
**FILE NO:** 05-1630-01-2021  
**MEETING:** Council

---

**EXECUTIVE SUMMARY:**

The disbursements summary for the past period is attached for information. All voucher payments are approved by the Director of Finance or Corporate Controller. Expenditure details are available by request through the Finance Department.

**RECOMMENDATION:**

That the disbursements as listed below for the month ended April 30, 2021 be received for information.

GENERAL	\$ 11,061,756
PAYROLL	\$ 1,972,131
PURCHASE CARD	\$ 95,877
	<u>\$ 13,129,764</u>

**DISCUSSION:**

**a) Background Context:**

The adoption of the Five Year Consolidated Financial Plan has appropriated funds and provided authorization for expenditures to deliver municipal services.

The disbursements are for expenditures that are provided in the Financial Plan Bylaw or subsequently approved through Council Resolution.

**b) Citizen/Customer Implications:**

The citizens of Maple Ridge are informed on a routine monthly basis of financial disbursements.

**c) Business Plan/Financial Implications:**

Highlights of larger items included in Financial Plan or Council Resolution

• Double V Construction Ltd – Albion Community Centre	\$	1,536,686
• Drake Excavating (2016) Ltd– 225 St pump station upgrades	\$	284,662
• Emergency Communications –Dispatch levy (2nd quarter)	\$	305,467
• Greater Vancouver Regional District - MFA debt payments	\$	2,426,682
• Re/Max Lifestyles Realty Ltd - Deposit for land acquisition	\$	150,000
• Ridge Meadows Recycling Society - Monthly contract for recycling	\$	277,733
• Sandpiper Contracting Llp – Watermain replacement (216-222 St)	\$	146,269

**d) Policy Implications:**

Corporate governance practice includes reporting the disbursements to Council monthly.

**CONCLUSION:**

The disbursements for the month ended April 30, 2021 have been reviewed and are in order.



Prepared by: **Trevor Hansvall**  
Accountant 1



Reviewed by: **Trevor Thompson, BBA, CPA, CGA**  
Director of Finance



Approved by: **Christina Crabtree**  
General Manager Corporate Services

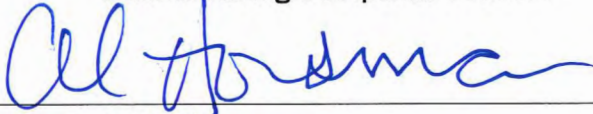

Concurrence: **Al Horsman**  
Chief Administrative Officer

**CITY OF MAPLE RIDGE**  
**MONTHLY DISBURSEMENTS - Apr 2021**

<b><u>VENDOR NAME</u></b>	<b><u>DESCRIPTION OF PAYMENT</u></b>	<b><u>AMOUNT</u></b>
487559 BC Limited	Security refund	150,000
Associated Engineering (BC) Ltd	225 St forcemain upgrade	25,752
Associated Fire Safety	Firefighter equipment	54,578
Badger Daylighting Lp	Hydro-excavation - multiple locations	37,367
BC Earth Exchange	Asphalt & concrete recycling	60,747
BC Hydro	Electricity	182,398
CUPE Local 622	Dues - pay periods 21/07 & 21/08	51,368
Camino Technologies Inc	Open data government infrastructure software	25,572
CDW Canada Inc	Software maintenance	15,829
Central Square Canada Software	Annual tempest maintenance renewal	69,570
Cobing Building Solutions	Building maintenance - various locations	28,038
Dams Ford Lincoln Sales Ltd	2X 2021 Ford F-150 & F1C	71,254
	Miscellaneous minor repairs & maintenance	14,659
Double V Construction Ltd	Albion Community Centre	1,536,686
Drake Excavating (2016) Ltd	225 St pump station upgrades	284,662
Eecol Electric Co	Corporate supply arrangement - LED street light luminaires	22,752
Electro Motors Co Ltd	225 St pump station (emergency pump repairs)	49,707
Emergency Communications	Dispatch levy (2nd quarter)	305,467
Fortis BC - Natural Gas	Natural gas	22,000
Greater Vancouver Water District	Water consumption Feb 3 -Mar 2/21	547,128
Greater Vancouver Regional District	MFA debt payments	2,426,682
Hallmark Facility Services Inc	Janitorial services & supplies	144,655
Image Painting & Restoration	Painting & restoration services	24,859
Jacks Automotive & Welding	Fire Dept equipment repairs	19,876
Manulife Financial	Employer/employee remittance	377,341
Maple Leaf Disposal Ltd	Refuse container and litter collection	16,682
Maple Ridge & PM Arts Council	Arts Centre contract	57,493
	Program revenue (Mar)	24,201
Municipal Insurance Association	Insurance deductibles	18,713
Municipal Pension Plan BC	Employer/employee remittance	564,399
Prime Traffic Solutions Ltd	Traffic control	63,789
Province of British Columbia	Q4 Integrated Homicide Investigation Team costs	161,387
RF Binnie & Associates Ltd	Professional fees/consulting	16,501
Re/Max Lifestyles Realty Ltd	Deposit for land acquisition	150,000
Receiver General For Canada	Employer/employee remittance	971,188
Redline Excavating Ltd	Sanitary sewer upgrades (227 St & 123 Ave)	140,448
RG Arenas (Maple Ridge) Ltd	Ice rentals	83,537
Ricoh Canada Inc	Quarterly copy usage	32,099
Ridge Meadows Seniors Society	Quarterly operating grant	55,521
Ridge Meadows Recycling Society	Litter pick up	1,964
	Monthly contract for recycling	277,733
	Share of 2020 commodities loss	17,236
Sandpiper Contracting Llp	Watermain replacement (216-222 St)	146,269
Sanscorp Products Ltd	Roadworks material	18,542
Stantec Consulting Ltd	236 St water pump station	60,182
Staples - Corporate Express Canada	Office supplies	16,357
Stewart Mcdannold Stuart	Professional fees	33,484

<b><u>VENDOR NAME</u></b>	<b><u>DESCRIPTION OF PAYMENT</u></b>	<b><u>AMOUNT</u></b>
Strata Plan LMS Commercial	Panorama strata fees	17,749
Streetwise Traffic Controllers	Traffic control	19,875
Suncor Energy Products	Gasoline & diesel fuel	69,905
Targa Contracting Ltd	Sanitary sewer upgrades ( 240 St @ Kanaka Creek Bridge)	38,876
Tikal Construction Ltd	MRSS track upgrades	100,699
Union of BC Municipalities	2021 UBCM annual dues	18,156
Warrington PCI Management	Tower common costs	86,139
Westridge Security Ltd	Community patrols & static guard service	15,281
Windmill Flooring	Carpeting - various locations	18,917
Workers Compensation Board BC	Employer/Employee remittance	230,955
Yellowridge Construction Ltd	Maple Ridge Fire Hall #4	109,366
Disbursements In Excess \$15,000		10,202,590
Disbursements Under \$15,000		859,166
Total Payee Disbursements		<u>11,061,756</u>
Payroll	PP21/07 & PP21/08	1,972,131
Purchase Cards - Payment		95,877
Total Disbursements April 2021		<u><u>13,129,764</u></u>

**TO:** His Worship Mayor Michael Morden  
and Members of Council  
**FROM:** Chief Administrative Officer  
**SUBJECT:** 2021 Council Expenses

**MEETING DATE:** June 22, 2021  
**FILE NO:** 05-1880-20-2021  
**MEETING:** Council

---

**EXECUTIVE SUMMARY:**

In keeping with Council's commitment to transparency in local government, the attached schedule lists Council expenses recorded to May 31, 2021. The expenses included on the schedule are those required to be reported in the annual Statement of Financial Information and are available on our website.

**RECOMMENDATION:**

For information.

**DISCUSSION:**

The expenses included in the attached schedule are those reported in the annual Statement of Financial Information (SOFI), including those incurred under Policy No. 3.07 "Council Training, Conferences and Association Building". The budget for Council includes the provision noted in Policy No. 3.07 as well as a separate budget for cell phone and iPad usage. The amounts on the attached schedule are those recorded prior to the preparation of this report and are subject to change.

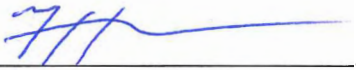
  
Prepared by: **Trevor Hansväll**  
Accountant 1

  
Reviewed by: **Catherine Nolan, CPA, CGA**  
Deputy Director of Finance

  
Reviewed by: **Trevor Thompson, CPA, CGA**  
Director of Finance

  
Approved by: **Christina Crabtree**  
General Manager Corporate Services

  
Approved by: **Al Horsman**  
Chief Administrative Officer

**702.2**

Month of Event	Reason for expense	Conferences & Seminars	Community Events	Cell Phones / iPads	Totals
<b>Dueck, Judy</b>					
January	Portable electronic device charges (e.g. IPad)			5.35	
February	Portable electronic device charges (e.g. IPad)			5.35	
March	Portable electronic device charges (e.g. IPad)			5.35	
	Ridge Meadows Hospice Society White Dove Dinner		41.31		
April	Portable electronic device charges (e.g. IPad)			5.35	
May	Portable electronic device charges (e.g. IPad)			5.35	
June					
July					
August					
September					
October					
November					
December					
		-	41.31	26.75	68.06
<b>Duncan, Kiersten</b>					
January	Cell phone charges			48.15	
	Portable electronic device charges (e.g. IPad)			5.35	
February	Cell phone charges			48.15	
	Portable electronic device charges (e.g. IPad)			5.35	
March	Cell phone charges			48.15	
	Portable electronic device charges (e.g. IPad)			5.35	
April	Cell phone charges			48.15	
	Portable electronic device charges (e.g. IPad)			5.35	
May	Cell phone charges			48.15	
	LMLGA Conference & AGM	200.00			
	Portable electronic device charges (e.g. IPad)			5.35	
June					
July					
August					
September					
October					
November					
December					
		200.00	-	267.50	467.50

Month of Event	Reason for expense	Conferences & Seminars	Community Events	Cell Phones / iPads	Totals
<b>Meadus, Chelsa</b>					
January	Portable electronic device charges (e.g. Ipad)			5.35	
February	2020 Business Excellence Award Virtual Gala		25.00		
	Portable electronic device charges (e.g. Ipad)			5.35	
March	Portable electronic device charges (e.g. Ipad)			5.35	
	Ridge Meadows Hospice Society White Dove Dinner		40.00		
April	Portable electronic device charges (e.g. Ipad)			5.35	
May	Portable electronic device charges (e.g. Ipad)			5.35	
June					
July					
August					
September					
October					
November					
December					
		-	65.00	26.75	91.75
<b>Morden, Mike</b>					
January					
February	2020 Business Excellence Award Virtual Gala		25.00		
March					
April					
May					
June					
July					
August					
September					
October					
November					
December					
		-	25.00	-	25.00

Month of Event	Reason for expense	Conferences & Seminars	Community Events	Cell Phones / iPads	Totals
<b>Robson, Gordy</b>					
January	Portable electronic device charges (e.g. IPad)			5.35	
February	2020 Business Excellence Award Virtual Gala		25.00		
	Portable electronic device charges (e.g. IPad)			5.35	
March	Portable electronic device charges (e.g. IPad)			5.35	
	Ridge Meadows Hospice Society White Dove Dinner		40.00		
April	Portable electronic device charges (e.g. IPad)			5.35	
May	Portable electronic device charges (e.g. IPad)			5.35	
June					
July					
August					
September					
October					
November					
December					
		-	65.00	26.75	91.75
<b>Svendsen, Ryan</b>					
January	Portable electronic device charges (e.g. IPad)			5.35	
February	LGLA Annual Leadership Forum	200.00			
	Portable electronic device charges (e.g. IPad)			5.35	
March	Portable electronic device charges (e.g. IPad)			5.35	
April	Portable electronic device charges (e.g. IPad)			5.35	
May	Portable electronic device charges (e.g. IPad)			5.35	
June					
July					
August					
September					
October					
November					
December					
		200.00	-	26.75	226.75

Month of Event	Reason for expense	Conferences & Seminars	Community Events	Cell Phones / iPads	Totals
<b>Yousef, Ahmed</b>					
January	Portable electronic device charges (e.g. Ipad)			5.35	
February	2020 Business Excellence Award Virtual Gala		25.00		
	Portable electronic device charges (e.g. Ipad)			5.35	
March	Portable electronic device charges (e.g. Ipad)			5.35	
	Ridge Meadows Hospice Society White Dove Dinner		41.31		
April	Portable electronic device charges (e.g. Ipad)			5.35	
May	Portable electronic device charges (e.g. Ipad)			5.35	
June					
July					
August					
September					
October					
November					
December					
		-	66.31	26.75	93.06
<b>TOTALS</b>		400.00	262.62	401.25	1,063.87



**mapleridge.ca**

## City of Maple Ridge

**TO:** His Worship Mayor Michael Morden  
and Members of Council

**MEETING DATE:** June 22, 2021

**FILE NO:** 11-5600-05

**FROM:** Chief Administrative Officer

**MEETING:** Council

**SUBJECT:** Drinking Water Quality Report 2020

---

### EXECUTIVE SUMMARY:

The City of Maple Ridge (City) operates a Municipal Water Utility under permit by the Fraser Health Authority (FHA) that requires an annual report be prepared and submitted to the FHA, and made available to the public.

The attached "Drinking Water Quality Report 2020" includes an outline of the regulatory framework, water quality monitoring data for 2020, and explanatory comments on the data. A copy of the report will be available at the public library, City Hall, and on the City's website.

In 2020, water quality within the City's municipal water distribution system met the standards detailed in the *BC Drinking Water Protection Regulation* as well as Health Canada's recommendations for drinking water quality, with the exception of temperature.

### RECOMMENDATION:

This report is submitted for information.

### DISCUSSION:

#### a) Background Context:

The City operates a Municipal Water Utility under the provisions of the Local Government Act and under permit by the Provincial Ministry of Health - Fraser Health Authority (FHA). The FHA administers the Provincial Drinking Water Protection Regulation, which stipulates Provincial drinking water quality requirements.

The City, as a distributor and purveyor of drinking water, is reliant on the Greater Vancouver Water District (GVWD) for source water quality control. While Coquitlam Lake is the primary source of water delivered to Maple Ridge, the GVWD can supply Maple Ridge with water from Seymour and Capilano Lakes in the event of disruptions at Coquitlam Lake.

# 702.3

The City's drinking water system operating permit requires the City to maintain a water quality monitoring program and provide an annual report of monitoring results to the FHA and the public. While the monitoring program provides an indication of drinking water quality within the municipal system, it does not provide information on drinking water quality within buildings, where water quality can change due to pipe materials, standing times, temperature, and other factors. Samples taken within buildings may be of different quality than those taken from municipal mains. The FHA has jurisdiction for testing/verifying water quality on private property.

In 2020, samples from 21 locations in the distribution system were taken weekly and analyzed by Metro Vancouver's laboratory staff. Test results were communicated to the Engineering Services Division as well as the FHA for review. In 2020, no samples tested positive for E. coli, and no samples exceeded the *BC Drinking Water Protection Regulation* microbiological standard of 10 total coliforms per 100mL.

In monitoring physiochemical drinking water quality parameters, the City follows the *Water Quality Monitoring and Reporting Plan for Metro Vancouver (GVWD) and Local Government Members* and compares laboratory results to Health Canada's recommendations for drinking water quality. In 2020, City water did not exceed limits recommended by Health Canada, with the exception of temperature.

**b) Strategic Alignment:**

Community Safety

The City strives to provide businesses and residents with clean, safe drinking water. A foundational activity for achieving this goal is the routine monitoring of drinking water in the City's distribution system. The Annual Drinking Water Quality Report documents this monitoring program.

Inter-Government Relations

The Council Strategic Plan directs the City to continue building strong relationships with the region and other levels of government. The City currently benefits from good working relationships with the GVWD and FHA in the cooperative provision of quality drinking water. The annual monitoring program and report facilitates this effective relationship.

Community Pride and Spirit

The Annual Drinking Water Quality report is made available to the public at the public library, City Hall, and on the City's website. This allows the public to participate in knowledge regarding the quality of drinking water distributed by the City.

**c) Citizen/Customer Implications:**

The annual reporting of drinking water quality provides citizens and customers with insight into the quality of drinking water received from the City.

**d) Interdepartmental Implications:**

As part of the Engineering Services Division, the Engineering and Engineering Operations Departments collaborate in the Water Utility's planning, management, operation, maintenance and water quality reporting to meet water quality objectives.

**e) Policy Implications:**

Reporting on the quality of the City's drinking water aligns with the City's Communication Policy.

## CONCLUSION:

The City monitored drinking water quality in 2020 in accordance with Provincial mandate and the *Water Quality Monitoring and Reporting Plan for Metro Vancouver (GVWD) and Local Government Members*. Testing indicated that all samples met *BC Drinking Water Protection Regulation* standards and did not exceed Health Canada guidelines with the exception of temperature.

The "Drinking Water Quality Report 2020" documents the water quality monitoring program and test results. The document was prepared in accordance with Fraser Health Authority requirements and will be available to the public.

  
Prepared by: **Joe Dingwall, PEng.**  
**Manager of Utility Engineering**

  
Approved by: **David Pollock, PEng.**  
**General Manager Engineering Services**

  
Concurrence: **Al Horsman**  
**Chief Administrative Officer**

## Attachments:

(A) Drinking Water Quality Report 2020



# CITY OF MAPLE RIDGE DRINKING WATER QUALITY REPORT 2020



May 2021

## Table of Contents

List of Abbreviations .....	2
Executive Summary .....	3
1.0 Introduction .....	4
2.0 Water Supply and Distribution .....	5
3.0 Multi-Barrier Approach to Safe Drinking Water.....	5
3.1 Source Water Protection and Monitoring .....	6
3.2 Effective Treatment.....	6
3.3 Distribution System Operation and Maintenance.....	7
3.4 Distribution System Water Quality Monitoring .....	7
3.5 Responses to Potential Contamination .....	8
4.0 Monitoring Results for Biological Indicators.....	8
4.1 Water Quality Sampling and Monitoring.....	8
4.2 Biological Monitoring Test Results.....	8
4.2.1 Escherichia Coli .....	9
4.2.2 Total Coliform .....	9
4.2.3 Frequency of Monitoring for E. coli and Total Coliforms.....	10
4.2.4 Heterotrophs .....	10
5.0 Monitoring and Results for Physiochemical Criteria .....	12
5.1 Chlorine.....	12
5.2 Turbidity .....	12
5.3 Disinfection Byproducts.....	13
5.4 pH.....	14
5.5 Metals .....	14
5.6 Temperature.....	14
5.7 Vinyl Chloride.....	15
6.0 Public Health Message from the Medical Health Officer .....	15
7.0 Conclusion .....	16
Appendix A: Sampling Station Locations .....	17
Appendix B: Residual Free Chlorine Figures .....	19
Appendix C: Disinfection By-Products and pH.....	23
Appendix D: Metals and Vinyl Chloride .....	25
Appendix E: Free Chlorine and Turbidity Charts.....	28
Appendix F: Weekly Sample Lab Results.....	40
Appendix G: Preventing Water-Borne Infections for People with Weakened Immune Systems .....	69

## List of Abbreviations

°C	=	degree Celsius
CFU	=	colony-forming unit
Cl <sub>2</sub>	=	chlorine
E. coli	=	Escherichia coli
g	=	gram
HAA	=	haloacetic acid
HPC	=	heterotrophic plate count
L	=	liter
LA	=	Laboratory Accident
MF	=	membrane filtration
mg	=	milligram
mL	=	milliliter
NA	=	Not Available
NTU	=	Nephelometric Turbidity Units
ppb	=	parts per billion
THM	=	trihalomethane
µg	=	microgram

## Executive Summary

The City of Maple Ridge is a distributor of drinking water that is supplied and treated by Metro Vancouver from its Coquitlam Lake source. In 2020, the City distributed water to over 85,000 people. In accordance with the requirements of the *BC Drinking Water Protection Regulation*, the City monitors drinking water quality by sending weekly samples from 21 locations in the distribution system to a laboratory for analysis. Laboratory test results are reported back to the City and the Fraser Health Authority and are documented in this annual report.

In 2020, the City's drinking water met all regulatory requirements for biological indicators set out in the *BC Drinking Water Protection Regulation*:

- No samples tested positive for *E. coli*
- For each 30-day period, over 90% of samples had 0 total coliform per 100mL, and no sample had more than 10 total coliform per 100mL

For physiochemical drinking water quality parameters, the City's water did not exceed any maximum limits recommended by Health Canada, with the exception of temperature.



Coquitlam Lake (Source Water for Maple Ridge)

## 1.0 Introduction

The main legislations governing the provision of drinking water in British Columbia are the *BC Drinking Water Protection Act* and the *BC Drinking Water Protection Regulation*. The BC Ministry of Health is responsible for the administration of these laws and local health authorities are responsible for their implementation. The Greater Vancouver Water District (Metro Vancouver) and the City of Maple Ridge (City) supply and distribute drinking water in compliance with this Provincial legislation (Figure 1).

Under the *BC Drinking Water Protection Act and Regulation*, the City has several obligations, including the following:

- Operating under permit issued by the Fraser Health Authority
- Obtaining Fraser Health permits prior to constructing or altering the City's existing water system
- Ensuring water system operators are appropriately certified under the Environmental Operators Certification Program
- Collecting and submitting water samples to an approved laboratory
- Maintaining an emergency response plan
- Immediately notifying Fraser Health of possible threats to the drinking water system
- Publicizing water quality monitoring test results

This report fulfills the City's obligation to publicize water quality monitoring test results for 2020.

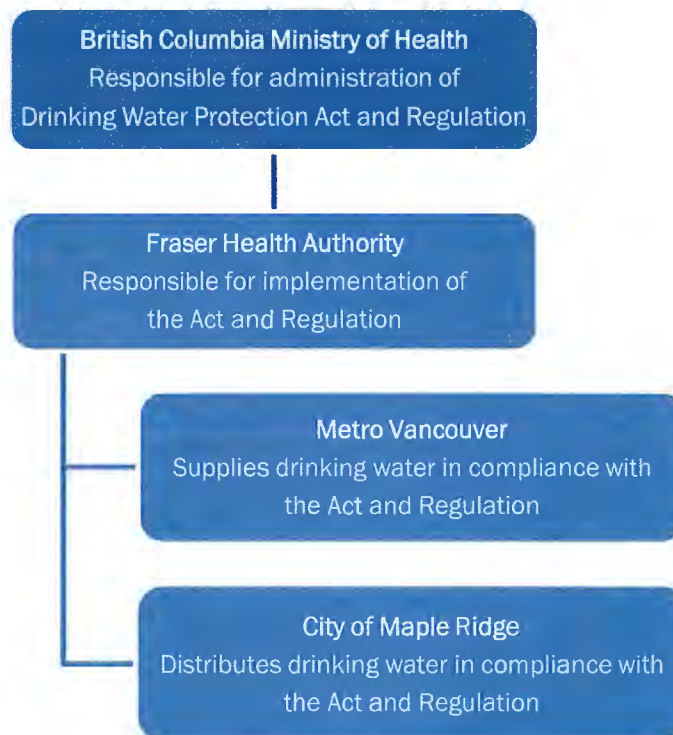

Figure 1: Government Roles in relation to the BC Drinking Water Protection Act and Regulation

## 2.0 Water Supply and Distribution

Metro Vancouver provides the City of Maple Ridge with treated drinking water from Coquitlam Lake. Treated drinking water is transported from Coquitlam Lake through large diameter Metro Vancouver water mains over a distance of approximately 20km to Maple Ridge (Figure 2). The City then distributes the water to businesses and residents through a network of water mains. The City's water distribution infrastructure includes approximately 400 km of water mains, 8 pump stations and 12 storage tanks. The municipality also maintains re-chlorination units to boost residual chlorine levels within the distribution system.

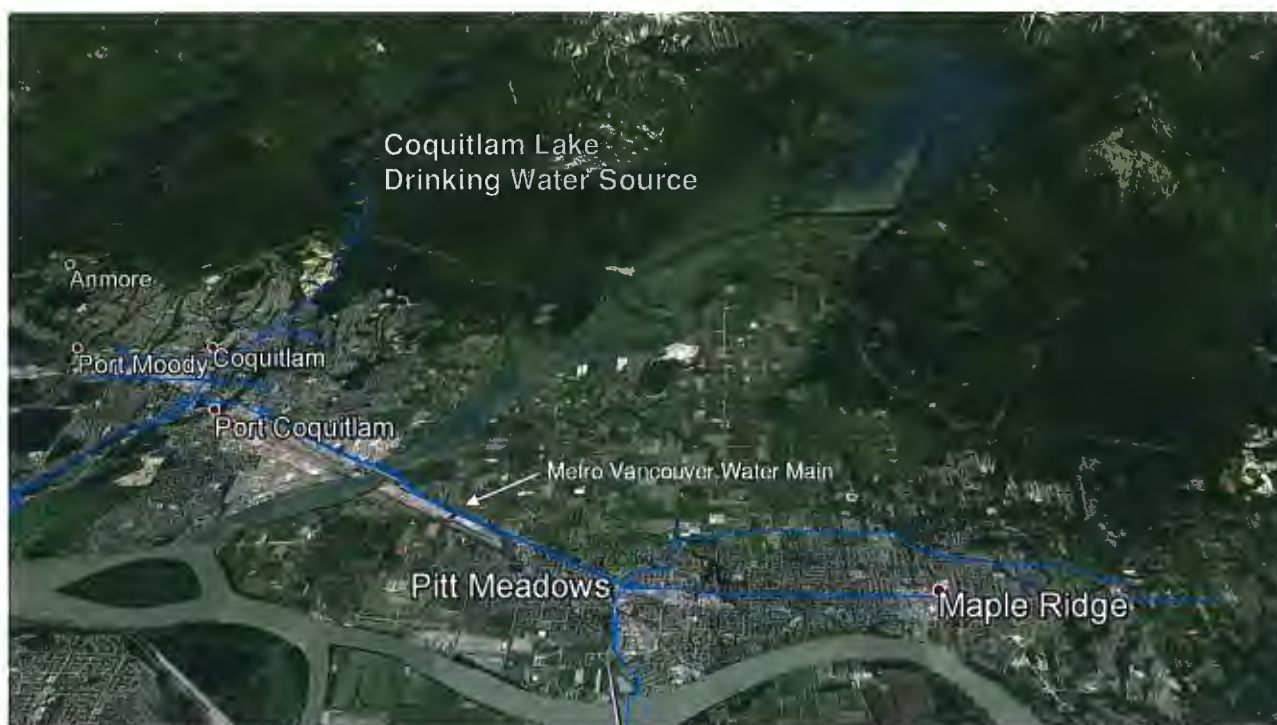

Figure 2: Regional Water Supply System (source: Metro Vancouver and Google Earth)

## 3.0 Multi-Barrier Approach to Safe Drinking Water

Metro Vancouver and Maple Ridge implement a “Multi-Barrier Approach” to achieving clean, safe drinking water. The approach involves systems, processes and procedures that collectively reduce the risk of drinking water contamination. These include source water protection and monitoring, effective treatment, distribution system operation and maintenance, water quality monitoring, and planned responses to potential contamination.

### 3.1 Source Water Protection and Monitoring

Metro Vancouver protects source waters by preventing access and development in the Coquitlam Lake watershed (Figure 3). Metro Vancouver has also taken steps to minimize the erosion of soil that could be carried into Coquitlam Lake by deactivating old roads, stabilizing slopes and revegetating disturbed areas. Water quality at Coquitlam Lake is monitored at frequencies ranging from daily to annually, depending on the parameter. Total coliform, E. coli (bacteria) and turbidity (water clarity) are monitored daily. Higher levels of turbidity can trigger adjustments to the treatment process or even a switch to a different supply reservoir (Metro Vancouver has the ability to convey water from its Seymour/Capilano watersheds to Maple Ridge in the event of a service disruption at the Coquitlam source).



Figure 3: Coquitlam Lake Watershed

### 3.2 Effective Treatment

Metro Vancouver treats drinking water at the Coquitlam reservoir using a combination of ozone and ultra violet (UV) light. Chlorine is added to the water as it leaves the treatment plant to preserve the quality of drinking water as it travels through water mains. The quality of treated drinking water is monitored by Metro Vancouver at frequencies ranging from daily to annually, depending on the parameter. Additional information on how Metro Vancouver treats source water is available at <http://www.metrovancouver.org/services/water/quality-treatment-testing/treatment-facilities/Pages/default.aspx>

Metro Vancouver also publishes an annual drinking water quality report on their website.

### **3.3 Distribution System Operation and Maintenance**

The City's drinking water distribution system is managed by a team of professionals within the City's Engineering Services Division, under the leadership of the General Manager. System operators are *Environmental Operators Certification Program Level 4* compliant. The system is locally regulated by Maple Ridge's Water Service Bylaw 6002-2001, under the purview of the Provincial *Drinking Water Protection Act and Regulation*.

The City implements the multi-barrier approach as part of its operation & maintenance of the distribution system. Key activities include water main flushing, reservoir cleaning, a cross-connection program, continuous system monitoring and re-chlorination.

#### **Water Main Flushing Program**

High velocity water main flushing is conducted annually as a means of cleaning water mains. Flushing involves manipulating valves and discharging water through fire hydrants or blow off points. The discharged water carries sediment and other solids with it, thus cleaning the mains. The City cleaned 100 km of water mains using this method in 2020. To minimize water use during summer lawn watering restrictions, cleaning mains by high-velocity flushing is carried out between October and April.

#### **Reservoir Cleaning**

The City cleans storage tanks on a 5 year cycle. In 2020, the City cleaned four storage tanks.

#### **Cross-Connection Program**

The City employs a Cross Connection Control Officer to educate the public and inspect commercial, industrial and institutional buildings to ensure compliance with codes, bylaws and enactments. This helps guard against unauthorized and incorrect plumbing work that could otherwise allow contaminated water (from swimming pools, auto washers, etc.) to move from private properties into the municipal system.

#### **Continuous System Monitoring**

A comprehensive electronic monitoring system provides continuous data to operators regarding the status of the water system. By using automated alarms and ongoing data collection, operators are able to control the system and deploy crews in response to incidents of concern.

#### **Re-chlorination**

Chlorine levels are continually monitored at several locations in the distribution system. Additional chlorine is injected into the drinking water if detected chlorine levels are low. The re-chlorination units are inspected daily and adjusted as necessary.

### **3.4 Distribution System Water Quality Monitoring**

Monitoring the quality of drinking water in the City's distribution system is a cornerstone of the multi-barrier approach and is the focus of this report.

### **3.5 Responses to Potential Contamination**

If health-related contaminants are detected in the water distribution system, City and Fraser Health Authority staff will be quickly notified. The City and Fraser Health will then work together to confirm the incident, determine the nature of the risk to public health, and issue public notices as appropriate. Depending on the level of risk a water quality advisory, boil water notice, or do-not-use water notice could be issued. Public notices would be communicated through various media. The City's contamination response plan is embedded in emergency planning documents which are available to water system users upon request.

## **4.0 Monitoring Results for Biological Indicators**

The Province sets out drinking water quality standards for biological criteria in its Drinking Water Protection Regulation. Locally, the Water Quality Monitoring and Reporting Plan for Metro Vancouver (GVWD) and Local Government Members outlines testing requirements for one additional biological criteria. This section reports on the quality of the City's drinking water in relation to these standards.

### **4.1 Water Quality Sampling and Monitoring**

Water quality is monitored for compliance with Provincial standards on a weekly basis at the City's 21 sampling locations. Sampling locations and codes are shown graphically in Appendix A. Samples are sent to a Metro Vancouver laboratory for analysis, and results are communicated to City and Fraser Health staff. Responses to undesirable test results can range from flushing water mains to possibly issuing a boil water advisory, depending on the water quality parameter of concern. If significant contamination were detected, further samples would be taken to confirm the result before a large scale response is initiated.

The monitoring program indicates drinking water quality within municipal water mains. However, it does not provide information on the quality of drinking water within buildings where water quality can change due to pipe material, standing time, temperature, and other factors. It may be assumed that samples taken within buildings will have a different quality of water compared to samples taken directly from municipal water mains. The City does not have jurisdiction over drinking water quality on private property.

### **4.2 Biological Monitoring Test Results**

The *BC Drinking Water Protection Regulation* requires the City to carry out routine sampling and testing for *Escherichia coli* (E. coli) and total coliform bacteria. These are considered "indicator organisms" because their presence or absence provides an indication of overall water quality as related to biological contaminants. Figures 4 and 5 show Metro Vancouver Laboratory technicians processing a water sample and testing it for the presence of bacteria.

*Water Quality Monitoring and Reporting Plan for Metro Vancouver (GVWD) and Local Government Members* require monitoring for Heterotrophs (bacteria, moulds, and yeasts that require organic carbon for growth).

#### 4.2.1 Escherichia Coli

*Escherichia coli* (*E. coli*) is a type of coliform bacteria present exclusively in the feces of humans and other mammals. The existence of *E. coli* in a water sample indicates recent fecal contamination and the possible presence of intestinal disease-causing bacteria, viruses, or protozoa. The *BC Drinking Water Protection Regulation* standard for *E. coli* is none detectable per 100 mL. In 2020, no samples tested positive for *E. coli*.



Figure 4: Metro Vancouver Laboratory technician processing water sample in preparation for coliform bacteria check



Figure 5: Metro Vancouver Laboratory technician checking water sample for coliform bacteria

#### 4.2.2 Total Coliform

Total coliform are group of bacteria that occur naturally in the environment and are found in feces, soil and vegetation. Most coliform bacteria will not cause illness and their presence in drinking water does not necessarily represent an immediate health concern. The *BC Drinking Water Protection Regulation* standards for total coliform are described in Table 1.

Table 1: BC Drinking Water Protection Regulation Standards for Total Coliform

Occurrence	Standard
More than 1 sample in a 30 day period	At least 90% of samples have 0 total coliform per 100mL and no sample has more than 10 total coliform per 100mL

In 2020, one sample had 1 detectable “colony forming unit” per 100mL, which was less than the Provincial standard limit of 10 total coliform per 100mL in a single sample. Therefore, City water met *BC Drinking Water Protection Regulation* requirements for total coliform bacteria in 2020.

If sample test results indicate the presence of total coliforms, City crews are dispatched to flush water mains in the area. After flushing is completed, additional water quality samples are sent to the Metro Vancouver Laboratory for analysis to re-check for the presence of total coliforms.

Table 2 lists the number of samples found to contain total coliform bacteria each year between 2011 and 2020.

**Table 2: Total Coliform Results by Year**

Year	Number of Samples with Total Coliform
2020	1
2019	2
2018	2
2017	2
2016	0
2015	3
2014	0
2013	0
2012	2
2011	1

#### 4.2.3 Frequency of Monitoring for E. coli and Total Coliforms

The frequency of monitoring for the detection of E. coli and total coliforms is stipulated by the *BC Drinking Water Protection Regulation*. Current requirements are identified in Table 3. With a total of 21 weekly sampling sites at various points in the City's water distribution system, the number of monthly samples (91) exceeds the stipulated value of 87 (based on a directly serviced population of very approximately 87,000). As the City's population grows, additional sampling sites will be added.<sup>1</sup>

**Table 3: Monitoring Frequency for the detection of E. coli and total coliforms**

Population Served	Target No. of Samples per Month
Less than 5,000	4
5,000 to 90,000	1 per 1,000 of population
More than 90,000	90 plus 1 per 10,000 of population in excess of 90,000

#### 4.2.4 Heterotrophs

Heterotrophs are microorganisms requiring organic carbon for growth. Health Canada does not suggest a maximum acceptable concentration for heterotrophs. Instead, it recommends that increases in heterotrophic plate count (HPC) concentrations above baseline levels be considered undesirable. Table 5 shows the annual number of samples with HPC's over 500 CFU/mL between 2011 and 2020. In response to HPC counts at or above 500 CFU/mL, the City will re-test and flush water mains. HPC data for each sample taken in 2020 is provided in Appendix F.

---

<sup>1</sup> The City added a new monitoring location in early 2020 (MPR 401)

**Table 5: HPC Results by Year**

Year	Number of Samples with HPC > 500 CFU/mL
2020	2
2019	12
2018	9
2017	6
2016	0
2015	5
2014	0
2013	0
2012	0
2011	1

## 5.0 Monitoring and Results for Physiochemical Criteria

This section reports on physiochemical water quality parameters not specifically mentioned in the *Drinking Water Protection Regulation*. In monitoring physiochemical parameters, the City follows the *Water Quality Monitoring and Reporting Plan for Metro Vancouver (GVWD) and Local Government Members* and compares laboratory results to Health Canada's recommendations for drinking water quality. Sampling frequencies for the various parameters are set out in the Monitoring and Reporting plan.

### 5.1 Chlorine

Chlorine is a chemical element found in salt and household bleach. When present in water, chlorine acts as a powerful disinfecting agent. Following water treatment, a residual amount of chlorine is maintained throughout the distribution system. Health Canada reports that "maintenance of an adequate free chlorine<sup>2</sup> residual will minimize bacterial regrowth in the distribution system and provide a measurable level of chlorine; therefore, a rapid drop in free chlorine concentrations suggesting unexpected changes in water quality can be more quickly detected. Specific requirements for chlorine residual concentrations are set by the regulatory authority and may vary among jurisdictions. A suggested operational range for free chlorine residual is between a detectable level and 5 mg/L."<sup>3</sup>

The City targets a chlorine residual exceeding 0.2 mg/L within the main distribution network and strives to maintain a detectable chlorine residual in areas with lower water demands. Table 4 and the maps in Appendix B show that:

- In 2020, the average free chlorine residual at all stations in Maple Ridge was greater than 0.2 mg/L.
- Station 449 had the fewest number of samples with chlorine residuals greater than 0.2 mg/L.
- 8 stations had samples with chlorine levels less than 0.2 mg/L.

Detailed free chlorine residual data is charted in Appendix E and tabulated in Appendix F.

### 5.2 Turbidity

Turbidity, measured in Nephelometric Turbidity Units (NTU), is a measure of water clarity. There are no provincial guidelines for turbidity within a distribution system. Average turbidity values at sample stations are documented in Table 4. Detailed turbidity data for 2020 is charted in Appendix E and tabulated in Appendix F.

Turbidity levels within the distribution system vary over time. Higher levels may be associated with turbidity in the source water or local system events such as high flow rates from unidirectional flushing, fire-fighting, or water main breaks. In the event that a high level of turbidity is detected, the City will determine whether this is expected due to system operations such as the water main flushing program. If the event is unexpected, the City will confirm the turbidity level and flush mains should high turbidity persist.

---

<sup>2</sup> Health Canada defines *Free Chlorine* as the amount of chlorine present in water as dissolved gas (Cl<sub>2</sub>), hypochlorous acid (HOCl), and/or hypochlorite ion (OCl<sup>-</sup>) that is not combined with ammonia or other compounds in water

<sup>3</sup> Guidelines for Canadian Drinking Water Quality Guideline Technical Document – Chlorine (Health Canada, 2009)

Elevated levels of turbidity were reported on two occasions in 2020. On April 28, sample station MPR-442 had a NTU of 6.4. All subsequent samples taken in 2020 at this location demonstrated NTU values below 1. On July 21, MPR-447 had a turbidity level of 3.6 NTU. All subsequent samples taken in 2020 at this location demonstrated NTU values below 1.4.

**Table 4: 2020 Chlorine Residual and Turbidity Results by Site**

Station	Total Samples Taken	Average Free Chlorine in mg/L	Average Turbidity in NTU	Samples Taken with Free Chlorine Greater Than or Equal to 0.2 mg/L (#)	Samples Taken with Free Chlorine Less Than 0.2 mg/L (#)	Samples Taken with Free Chlorine Greater Than or Equal to 0.2 mg/L (%)	Samples Taken with Free Chlorine Less Than 0.2 mg/L (%)
MPR-400	52	0.79	0.35	52	0	100%	0%
MPR-401 <sup>1</sup>	42	0.79	0.33	42	0	100%	0%
MPR-431	52	0.97	0.40	52	0	100%	0%
MPR-432	52	0.85	0.43	52	0	100%	0%
MPR-433	52	0.77	0.40	52	0	100%	0%
MPR-434	52	0.67	0.41	52	0	100%	0%
MPR-435	52	0.70	0.39	51	1	98%	2%
MPR-436	52	0.65	0.36	51	1	98%	2%
MPR-437	52	0.81	0.39	52	0	100%	0%
MPR-438	52	0.71	0.38	52	0	100%	0%
MPR-439	52	0.71	0.37	51	1	98%	2%
MPR-440	52	0.90	0.42	52	0	100%	0%
MPR-441	52	0.77	0.41	52	0	100%	0%
MPR-442	52	0.52	0.49	52	0	100%	0%
MPR-443	52	0.67	0.39	52	0	100%	0%
MPR-444	52	0.85	0.39	51	1	98%	2%
MPR-445	52	0.62	0.37	47	5	90%	10%
MPR-446	52	0.65	0.38	51	1	98%	2%
MPR-447	52	0.61	0.49	51	1	98%	2%
MPR-448	52	0.69	0.36	52	0	100%	0%
MPR-449	53	0.27	0.34	33	20	62%	38%

<sup>1</sup> MPR-401 came into service in March 2020

### 5.3 Disinfection Byproducts

Disinfection byproducts such as trihalomethanes (THMs) and haloacetic acids (HAAs) can form when chlorine used to disinfect drinking water reacts with naturally occurring organic matter. Health risks may be associated with long-term exposure to high levels of THMs and HAAs.

Health Canada recommends that the running average (last 4 quarters) for Total THMs remain below 100 parts per billion (ppb). Quarterly samples were taken at four sites for THM analysis. The running quarterly average THM concentration in the samples remained below 100 ppb at all locations.

Health Canada recommends that the running average (last 4 quarters) total HAA concentration be below 80 ppb. Quarterly samples were taken at four sites for HAA analysis. The running quarterly average HAA concentration remained below 80 ppb at all locations.

Finally, Health Canada recommends a maximum concentration for bromodichloromethane (a type of THM) of 16 ppb. Quarterly samples from four sampling locations all had concentrations of bromodichloromethane lower than 16 ppb.

Detailed disinfection byproduct test results are provided in Appendix C.

## **5.4 pH**

pH is a measure of the acid-base equilibrium of water. pH is of concern in water distribution systems because at low values water becomes corrosive and at high values chlorine disinfection is less efficient. Health Canada indicates that an acceptable pH range for drinking water is 6.5 – 8.5 pH units. 8 distribution system samples were tested for pH. Test results ranged of 7.1 to 7.4 pH units (see Appendix C).

## **5.5 Metals**

The City tested samples at 3 monitoring sites for concentrations of various metals. Test results are shown in Appendix D, along with maximum concentration limits suggested by Health Canada. As shown in Appendix D, all measured metal concentrations were below the limits recommended by Health Canada.

## **5.6 Temperature**

Health Canada recommends a temperature of less than 15°C for drinking water. Water temperatures exceeding this objective can result in the growth of nuisance organisms that could lead to unpleasant tastes and odors. Figure 5 shows average monthly drinking water temperatures in Maple Ridge. In August the average monthly temperatures was 16.1°C, exceeding Health Canada's recommendation. Detailed temperature information is provided in Appendix F.

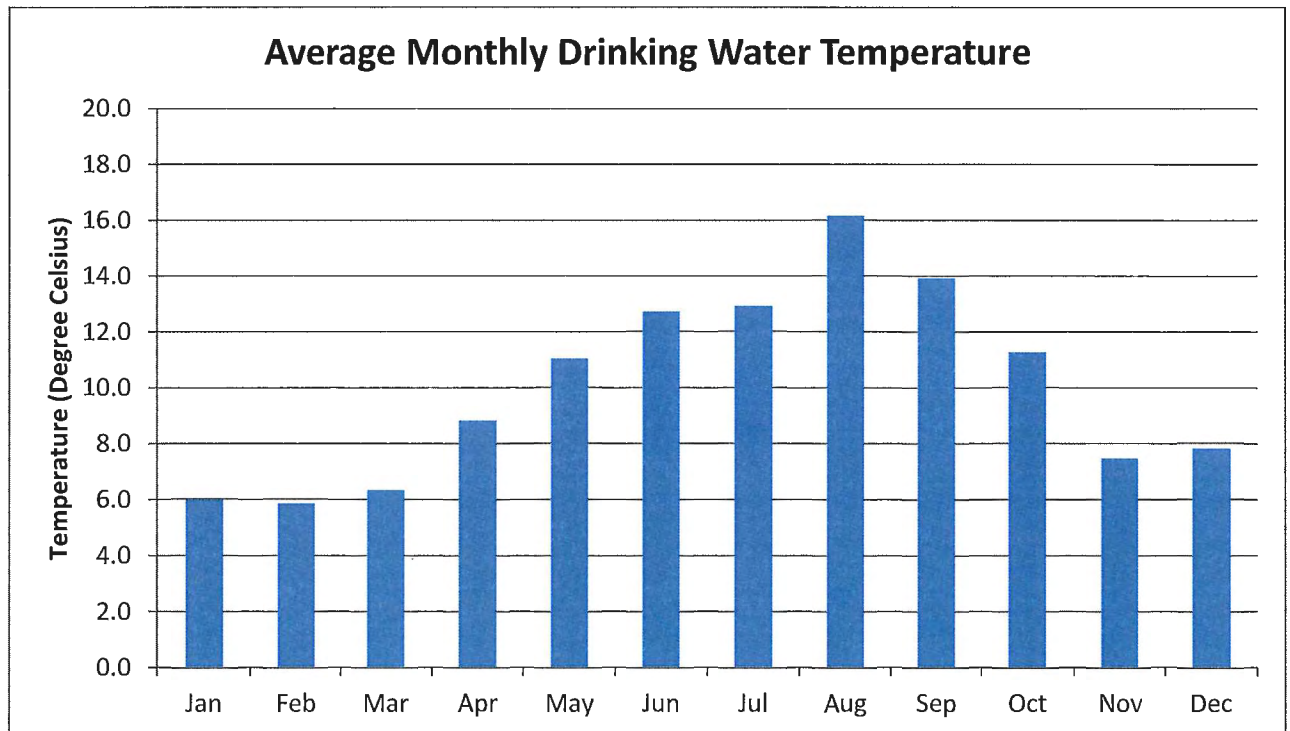

Figure 5: Average Monthly Drinking Water Temperature Chart

## 5.7 Vinyl Chloride

The concentration of vinyl chloride was tested in 6 samples during 2020. As indicated in Appendix D, all results were non-detectable (less than 1 µg/L), less than the Health Canada Guideline of 2 µg/L.

## 6.0 Public Health Message from the Medical Health Officer

Fraser Health's Medical Health Officer has requested that a fact sheet entitled "*Preventing Water-Borne Infections for People with weakened Immune Systems*" be included in this report. The fact sheet is presented in Appendix G. Additionally, the Medical Health Officer has requested the following message be included in this report:

Anytime the water in a particular faucet has not been used for six hours or longer, "flush" your cold-water pipes by running the water until you notice a change in temperature. (This could take as little as five to thirty seconds if there has been recent heavy water use such as showering or toilet flushing. Otherwise, it could take two minutes or longer.) The more time water has been sitting in your home's pipes, the more lead it may contain.

Use only water from the cold-tap for drinking, cooking, and especially making baby formula. Hot water is likely to contain higher levels of lead.

The two actions recommended above are very important to the health of your family. They will probably be effective in reducing lead levels because most of the lead in household water usually comes from the plumbing in your house, not the local water supply.

## **7.0 Conclusion**

The City monitored drinking water quality in 2020 in accordance with Provincial regulations and the *Water Quality Monitoring and Reporting Plan for Metro Vancouver (GVWD) and Local Government Members*. Over 1,000 drinking water samples were obtained from the municipal water distribution system at 21 locations throughout the City. Metro Vancouver Laboratory testing indicated that all samples met *BC Drinking Water Protection Regulation* standards and did not exceed Health Canada guidelines with the exception of temperature.

## **Appendix A: Sampling Station Locations**

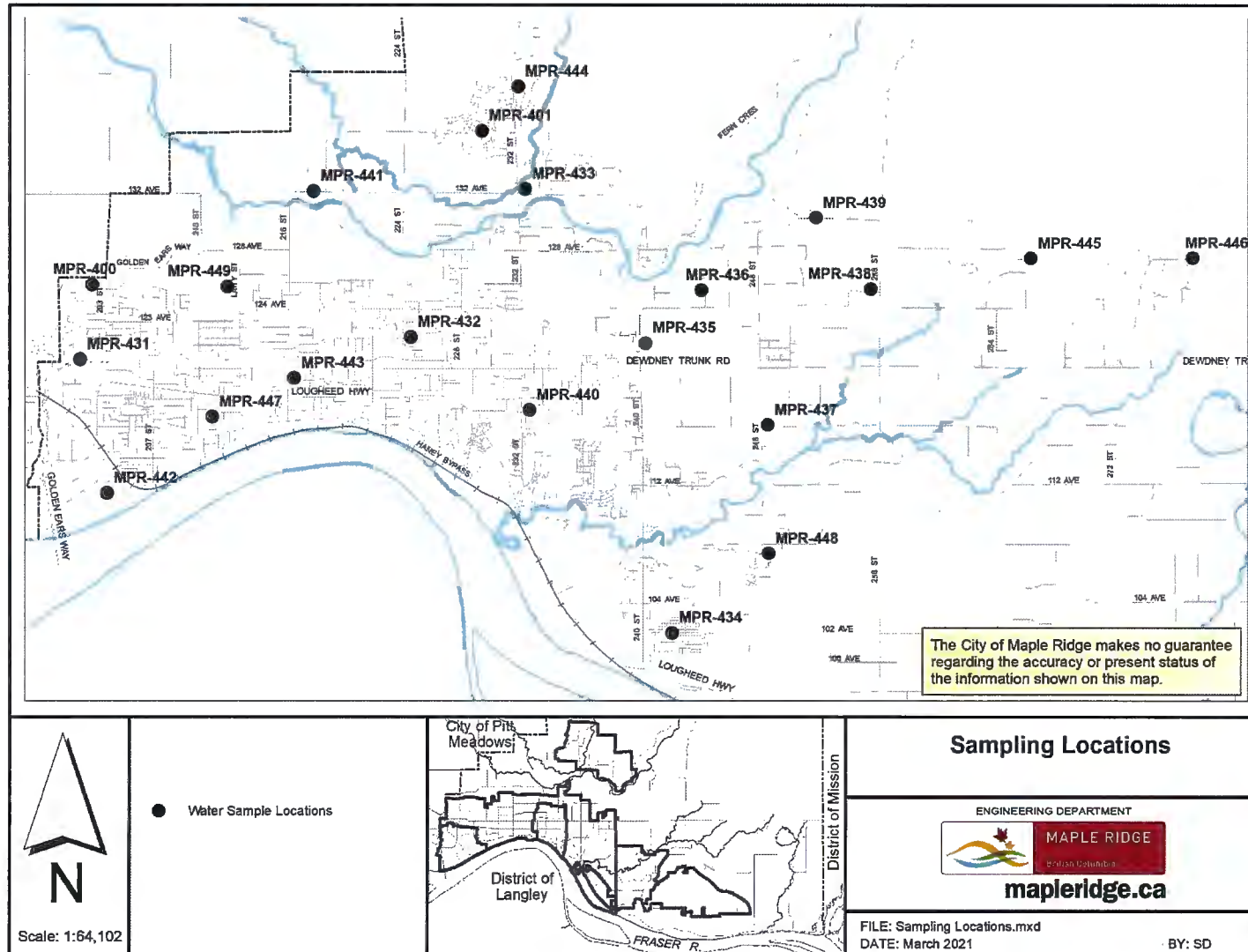

## **Appendix B: Residual Free Chlorine Figures**

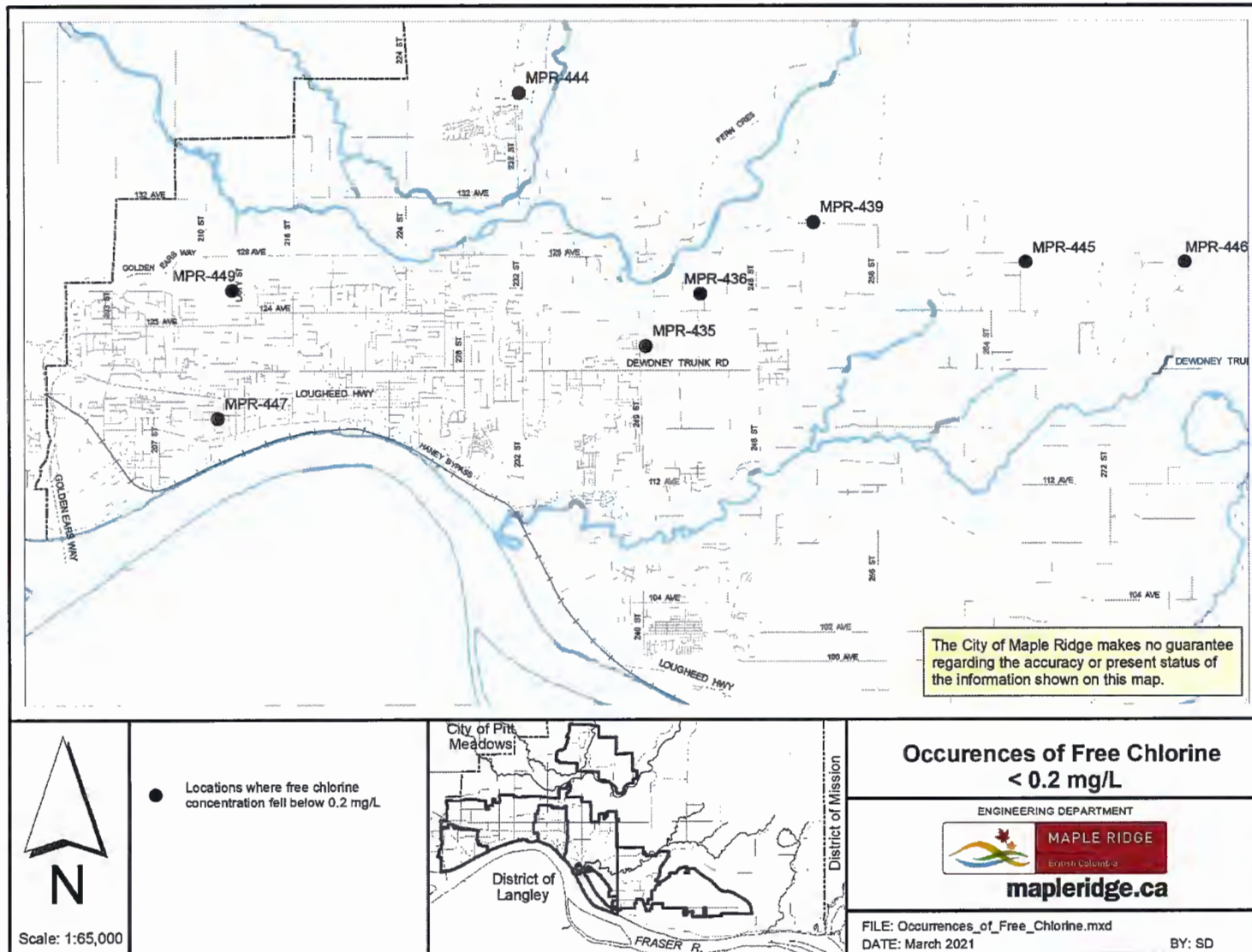

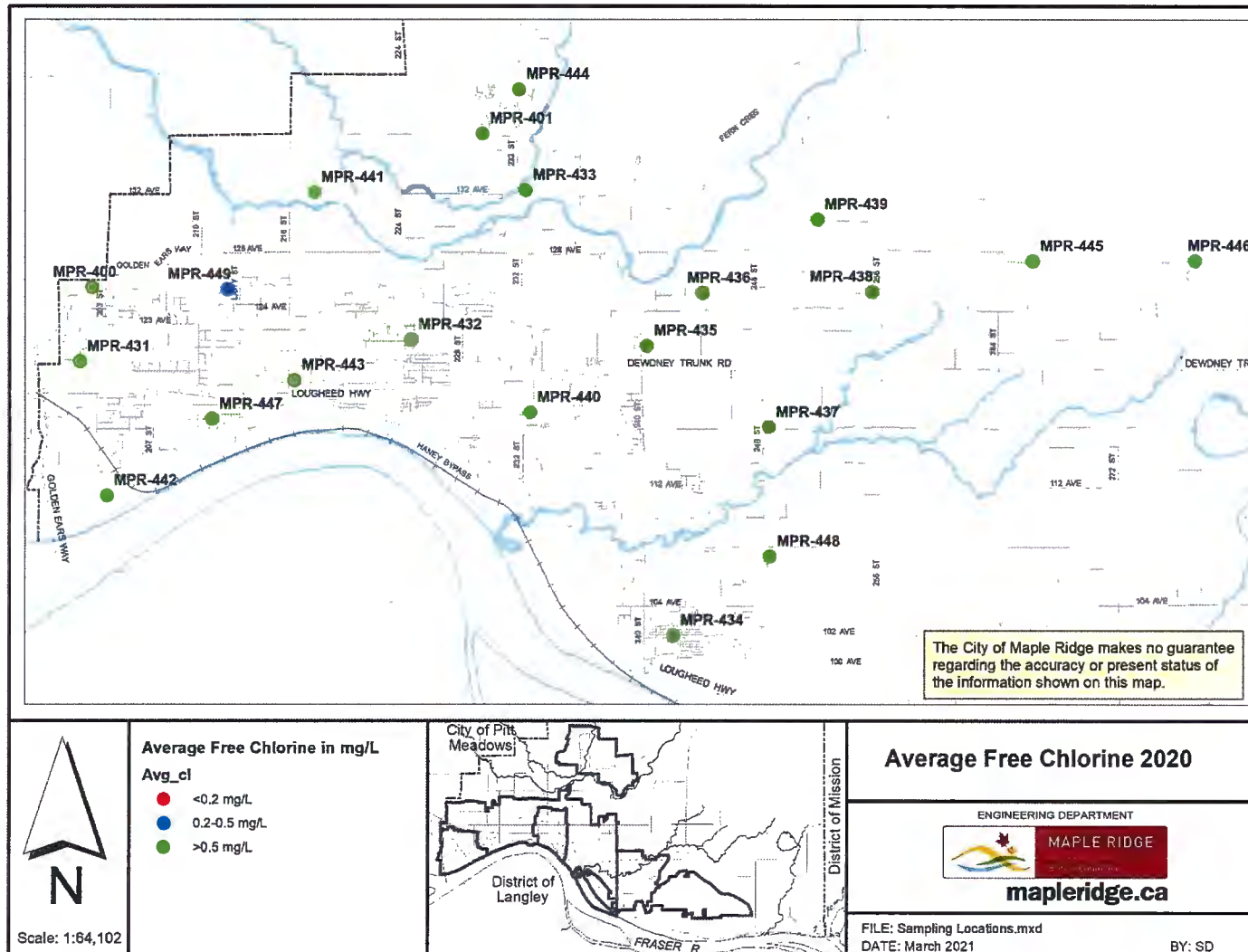

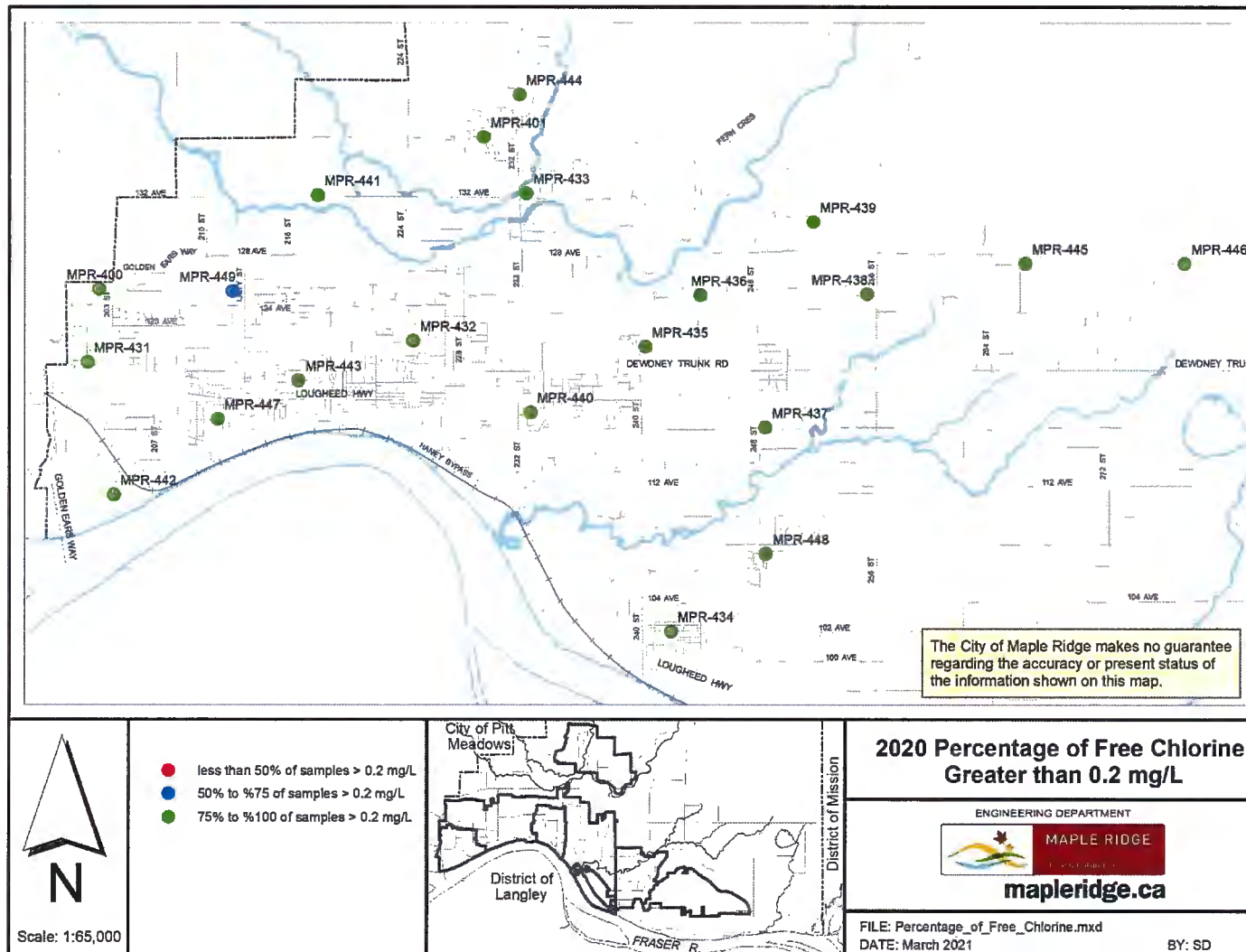

## **Appendix C: Disinfection By-Products and pH**

City of Maple Ridge  
Drinking Water Quality Report 2020

Sample Site	Sample Location	Date Sampled	THM (ppb)						HAA (ppb)							PH Units
			Bromodichloromethane	Bromoform	Chlorodibromomethane	Chloroform	Total Trihalomethanes	Running Average (Last 4 Quarters)	Dibromoacetic Acid	Dichloroacetic Acid	Monobromoacetic Acid	Monochloroacetic Acid	Trichloroacetic Acid	Total Haloacetic Acid	Running Average (Last 4 Quarters)	
Maximum Acceptable Concentration (Health Canada Guidelines for Canadian Drinking Water Quality)			16					100							80	6.5-8.5
MPR-434	101 Ave. East of 241A St.	14-May-19	<1	<1	<1	32	34		<0.5	23	<1	2	33.6	59		
MPR-434	102 Ave. East of 241A St.	20-Aug-19	1	<1	<1	29	32		<0.5	19	<1	<2	28.2	48		
MPR-434	102 Ave. East of 241A St.	3-Dec-19	<1	<1	<1	42	43		<0.5	12	<1	3	17.8	34		
MPR-434	102 Ave. East of 241A St.	25-Feb-20	<1	<1	<1	28	29	35	<0.5	18	<1	<2	29.9	48	47	
MPR-434	102 Ave. East of 241A St.	26-May-20	<1	<1	<1	36	37	35	<0.5	22	<1	<2	40.2	63	48	
MPR-434	102 Ave. East of 241A St.	11-Aug-20	1	<1	<1	36	38	37	<0.5	18	1	<2	27	46	48	
MPR-434	102 Ave. East of 241A St.	2-Dec-20	<1	<1	<1	37	37	35	<0.5	15	<1	2	33.9	52	52	
MPR-435	240 St. South of Abernethy Way	14-May-19	<1	<1	<1	33	35		<0.5	22	<1	2	29.1	54		
MPR-435	240 St. South of Abernethy Way	20-Aug-19	2	<1	<1	36	39		<0.5	24	<1	<2	38.2	62		
MPR-435	240 St. South of Abernethy Way	3-Dec-19	<1	<1	<1	40	42		<0.5	10	<1	4	17	32		
MPR-435	240 St. South of Abernethy Way	25-Feb-20	<1	<1	<1	30	32	37	<0.5	13	<1	<2	19.2	33	45	7.2
MPR-435	240 St. South of Abernethy Way	26-May-20	<1	<1	<1	35	36	37	<0.5	21	<1	<2	35.1	56	46	7.2
MPR-435	240 St. South of Abernethy Way	11-Aug-20	1	<1	<1	32	34	36	<0.5	29	1	3	46.4	80	50	7.1
MPR-435	240 St. South of Abernethy Way	2-Dec-20	<1	<1	<1	42	42	36	<0.5	15	<1	2	35.1	54	56	7.2
MPR-438	125 Ave. West off 256 St.	14-May-19	1	<1	<1	41	43		<0.5	26	<1	2	39.1	68		
MPR-438	125 Ave. West off 256 St.	20-Aug-19	2	<1	<1	42	45		<0.5	27	<1	<2	39.8	68		
MPR-438	125 Ave. West off 256 St.	3-Dec-19	<1	<1	<1	54	55		<0.5	21	<1	4	35.2	60		
MPR-438	125 Ave. West off 256 St.	25-Feb-20	<1	<1	<1	34	36	45	<0.5	13	<1	<2	21	34	58	7.3
MPR-438	125 Ave. West off 256 St.	26-May-20	<1	<1	<1	42	44	45	<0.5	22	<1	<2	44	66	57	7.4
MPR-438	125 Ave. West off 256 St.	11-Aug-20	2	<1	<1	34	36	43	<0.5	31	1	3	59.2	95	64	7.2
MPR-438	125 Ave. West off 256 St.	2-Dec-20	<1	<1	<1	45	46	41	<0.5	16	<1	2	56.5	75	67	7.2
MPR-440	232 St. @ 117 Ave.	14-May-19	<1	<1	<1	30	30		<0.5	19	<1	<2	21.4	43		
MPR-440	232 St. @ 117 Ave.	20-Aug-19	1	<1	<1	27	30		<0.5	17	<1	<2	19.4	36		
MPR-440	232 St. @ 117 Ave.	3-Dec-19	<1	<1	<1	32	34		<0.5	12	<1	4	12.3	29		
MPR-440	232 St. @ 117 Ave.	25-Feb-20	<1	<1	<1	24	26	30	<0.5	9	<1	<2	9.1	19	32	
MPR-440	232 St. @ 117 Ave.	26-May-20	<1	<1	<1	24	26	29	<0.5	12	<1	<2	14.7	28	28	
MPR-440	232 St. @ 117 Ave.	11-Aug-20	2	<1	<1	35	37	31	<0.5	28	<1	3	46.4	78	38	
MPR-440	232 St. @ 117 Ave.	2-Dec-20	<1	<1	<1	49	49	35	<0.5	21	<1	2	23.1	47	43	

## **Appendix D: Metals and Vinyl Chloride**

### Metal Concentration

Sample Name	Sample Location	Sampled Date	Aluminium Total (µg/L)	Antimony Total (µg/L)	Arsenic Total (µg/L)	Barium Total (µg/L)	Boron Total (µg/L)	Cadmium Total (µg/L)	Calcium Total (µg/L)	Chromium Total (µg/L)	Cobalt Total (µg/L)	Copper Total (µg/L)	Iron Total (µg/L)	Lead Total (µg/L)	Magnesium Total (µg/L)	Manganese Total (µg/L)	Mercury Total (µg/L)	Molybdenum Total (µg/L)	Nickel Total (µg/L)	Potassium Total (µg/L)	Selenium Total (µg/L)	Silver Total (µg/L)	Sodium Total (µg/L)	Zinc Total (µg/L)
Maximum Acceptable Concentration (Guidelines for Canadian Drinking Water Quality)			200	6	10	1000	5000	5	none	50	none	2000	300	5	none	120	1	none	none	none	50	none	200,000	5000
Reason Guideline Established - Health (H) or Aesthetic (A)			A	H	H	H	H	H		H		H	A	H		H	H				H		A	A
MPR-431	Dewdney Trunk Rd. @ 201B St.	24-Mar-20	87	<0.5	<0.5	2.3	<10	<0.2	959	0.05	<0.5	6.3	63	<0.5	91	4.3	<0.05	<0.5	<0.5	107	<0.5	<0.5	4890	<3.0
MPR-435	240 St. South of Abernethy Way-Field Duplicate	24-Mar-20	109	<0.5	<0.5	2.3	<10	<0.2	859	0.06	<0.5	8.8	78	<0.5	96	10	<0.05	<0.5	<0.5	107	<0.5	<0.5	5120	<3.0
MPR-446	128th Ave and Willow Place	24-Mar-20	93	<0.5	<0.5	2.5	<10	<0.2	1240	0.07	<0.5	3	73	<0.5	92	2.1	<0.05	<0.5	<0.5	114	<0.5	<0.5	6440	<3.0
MPR-431	Dewdney Trunk Rd. @ 201B St.	27-Oct-20	89	<0.5	<0.5	2.6	<10	<0.2	999	0.07	<0.5	6.3	65	<0.5	92	3.7	<0.05	<0.5	<0.5	122	<0.5	<0.5	5500	<3.0
MPR-435	240 St. South of Abernethy Way	27-Oct-20	90	<0.5	<0.5	2.5	<10	<0.2	894	0.06	<0.5	9.6	65	<0.5	96	7.1	<0.05	<0.5	<0.5	123	<0.5	<0.5	5540	<3.0
MPR-446	128th Ave and Willow Place	27-Oct-20	97	<0.5	<0.5	3.3	<10	<0.2	1540	0.10	<0.5	2.9	87	<0.5	92	4.5	<0.05	<0.5	<0.5	131	<0.5	<0.5	7140	<3.0

### Vinyl Chloride Concentration

Sample Site Number	Sample Reported Name	Sampled date	Vinyl Chloride (µg/L)
MPR-431	Dewdney Trunk Rd. @ 201B St.	16-Jun-20	<1
MPR-431	Dewdney Trunk Rd. @ 201B St.	26-Nov-20	<1
MPR-435	240 St. South of Abernethy Way	16-Jun-20	<1
MPR-435	240 St. South of Abernethy Way	26-Nov-20	<1
MPR-446	128th Ave and Willow Place	16-Jun-20	<1
MPR-446	128th Ave and Willow Place	26-Nov-20	<1

**Appendix E: Free Chlorine and Turbidity Charts**

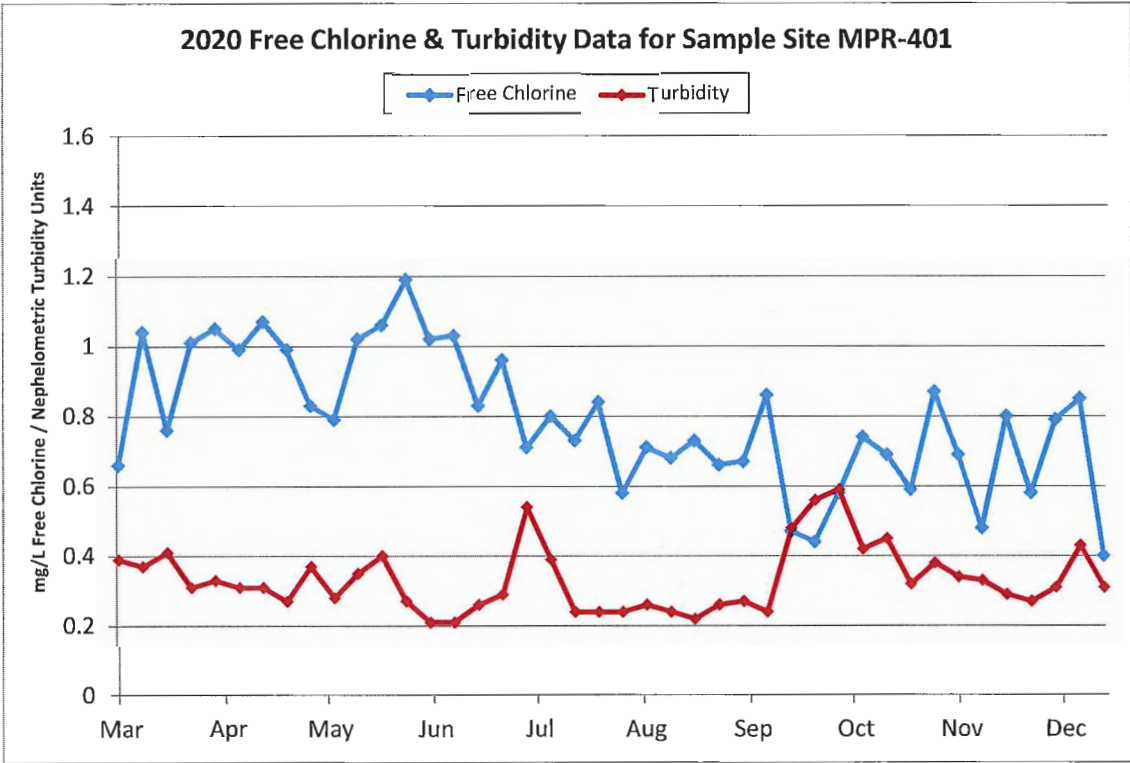
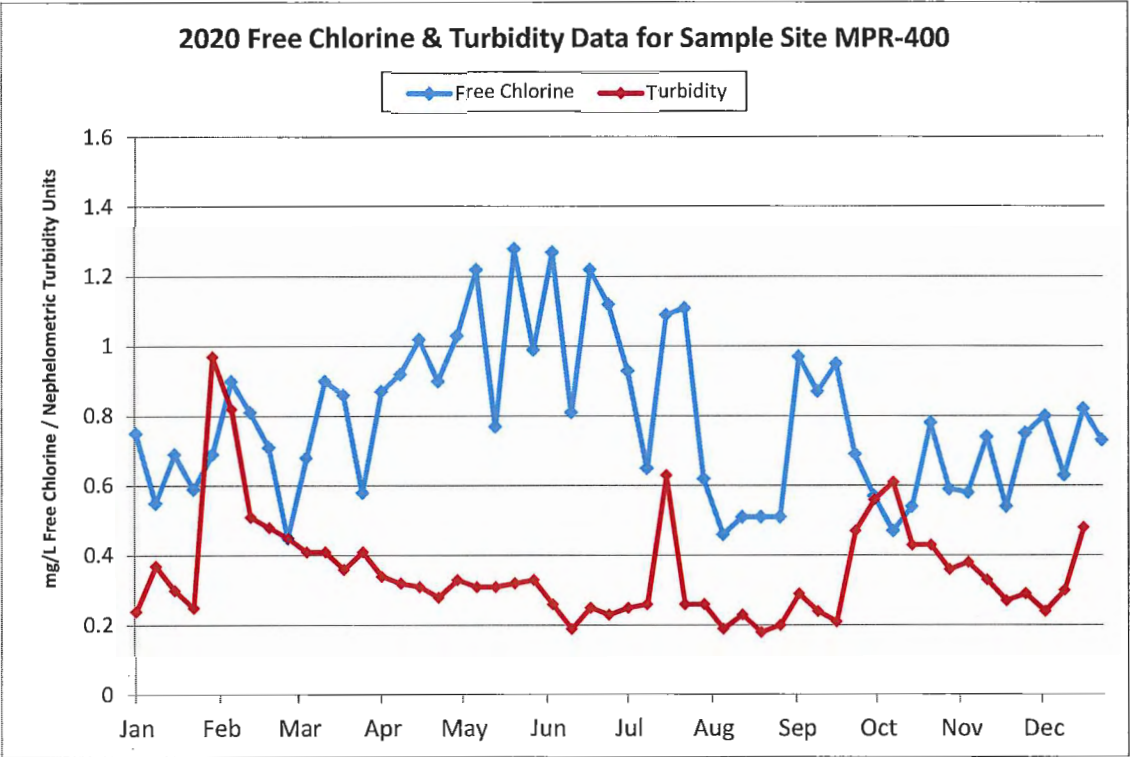

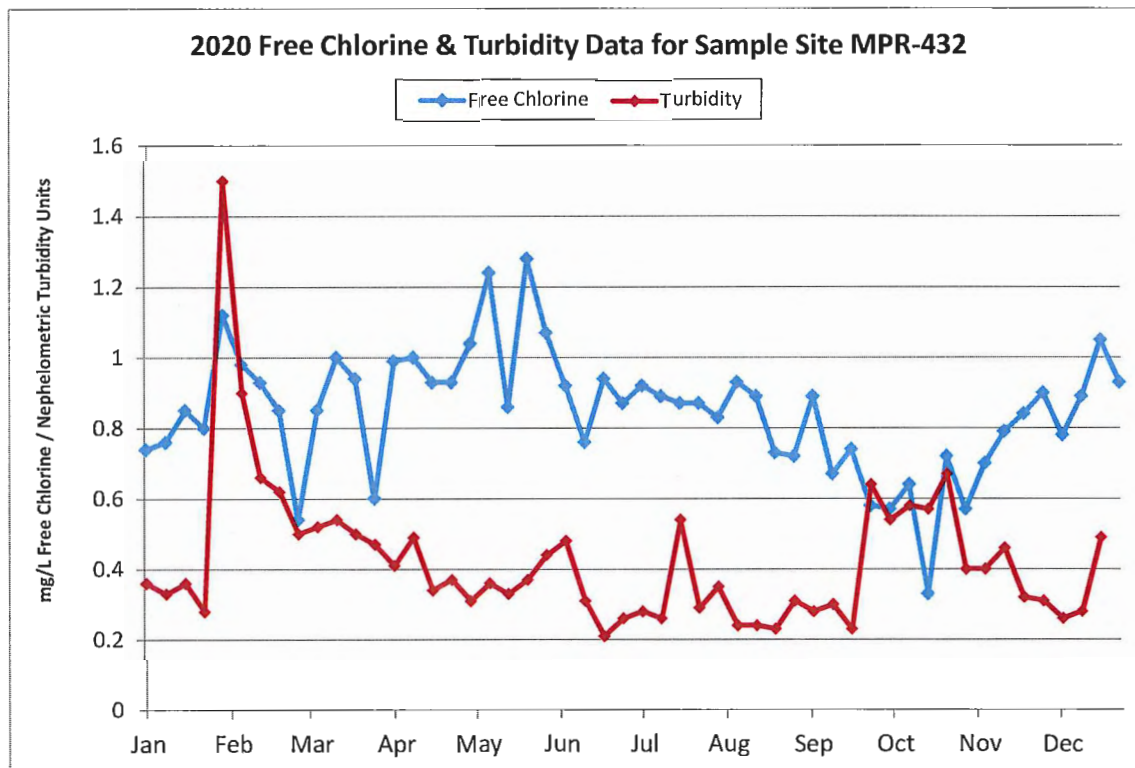
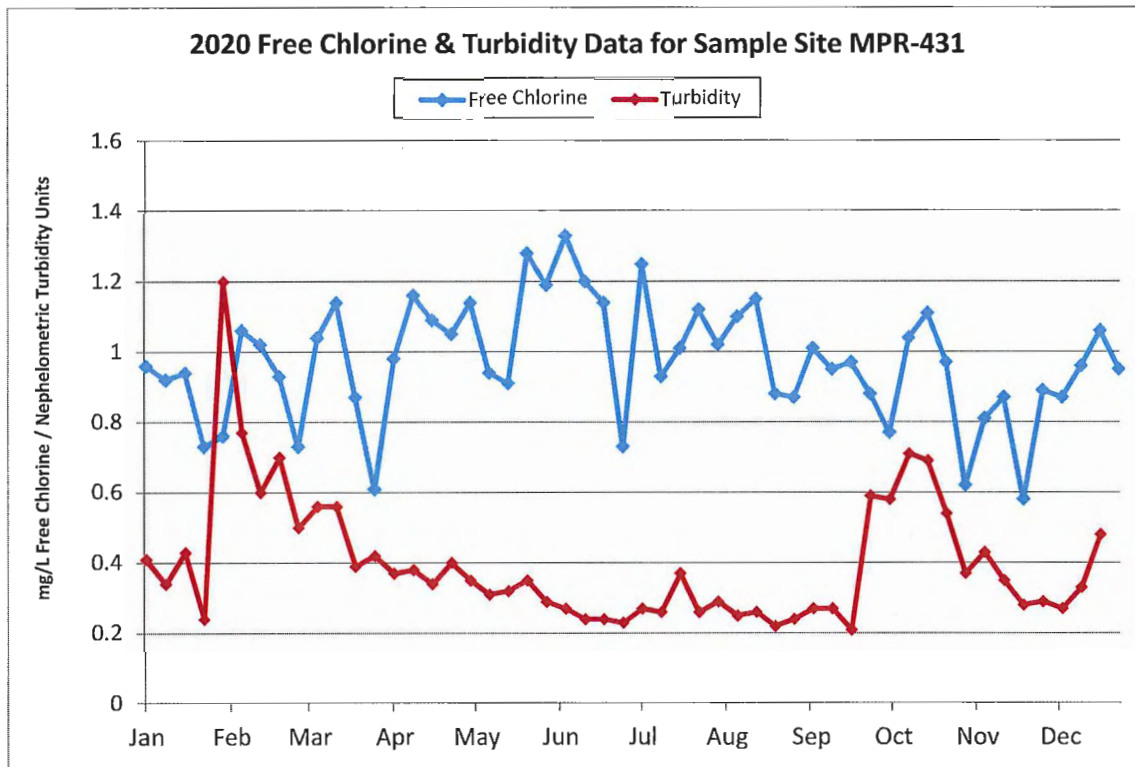

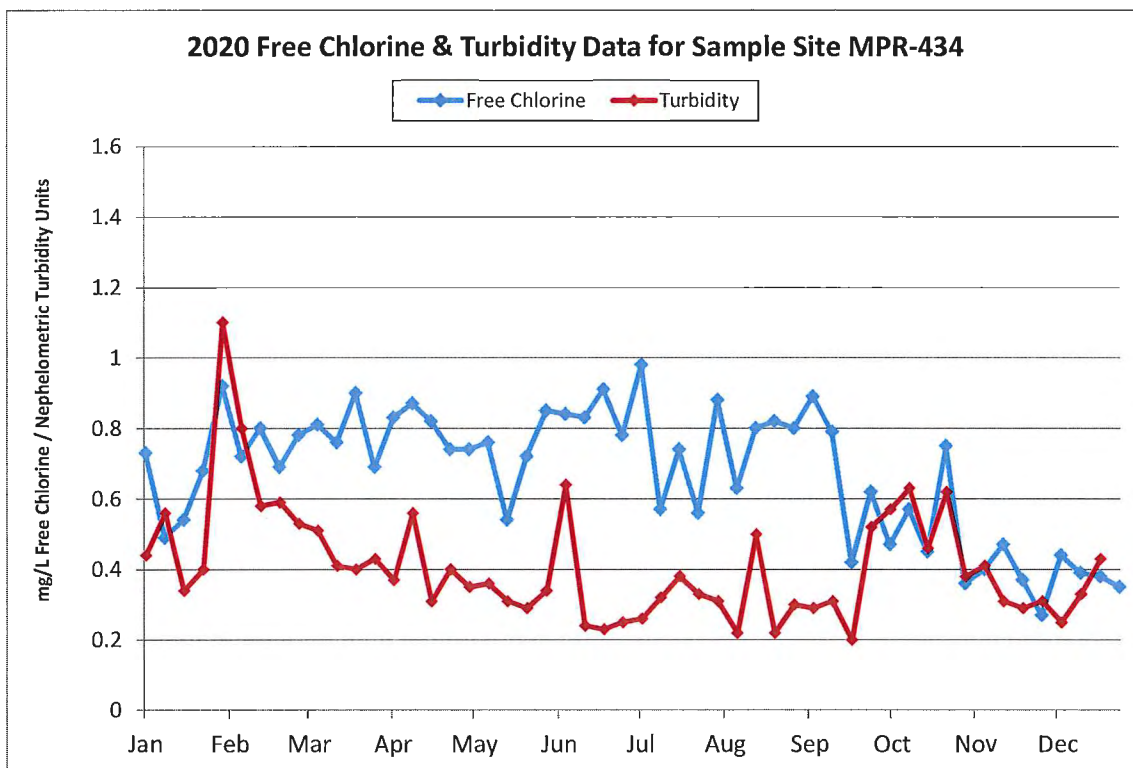
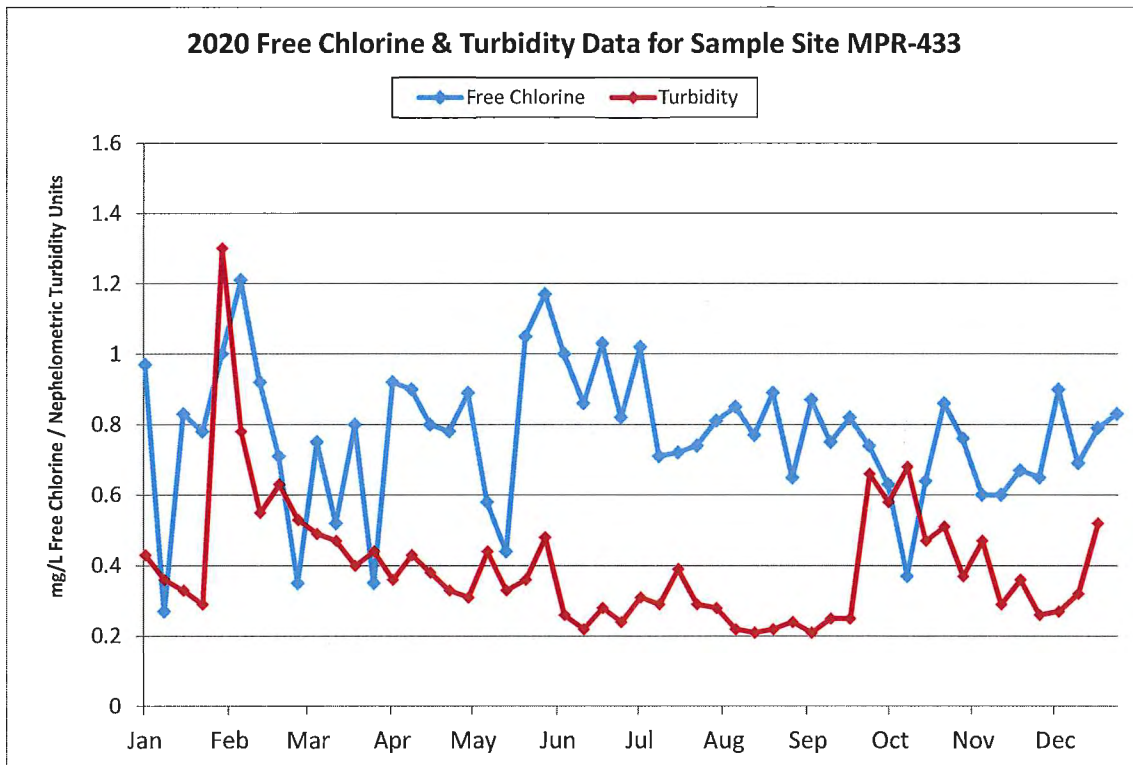

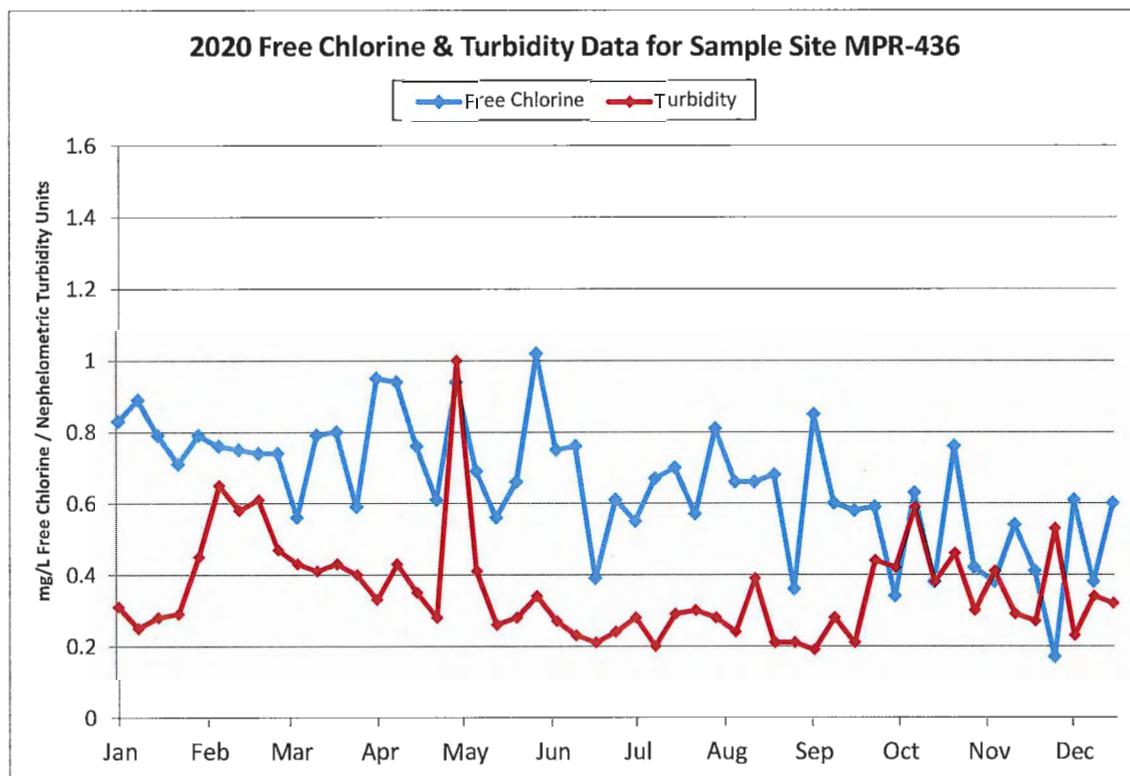
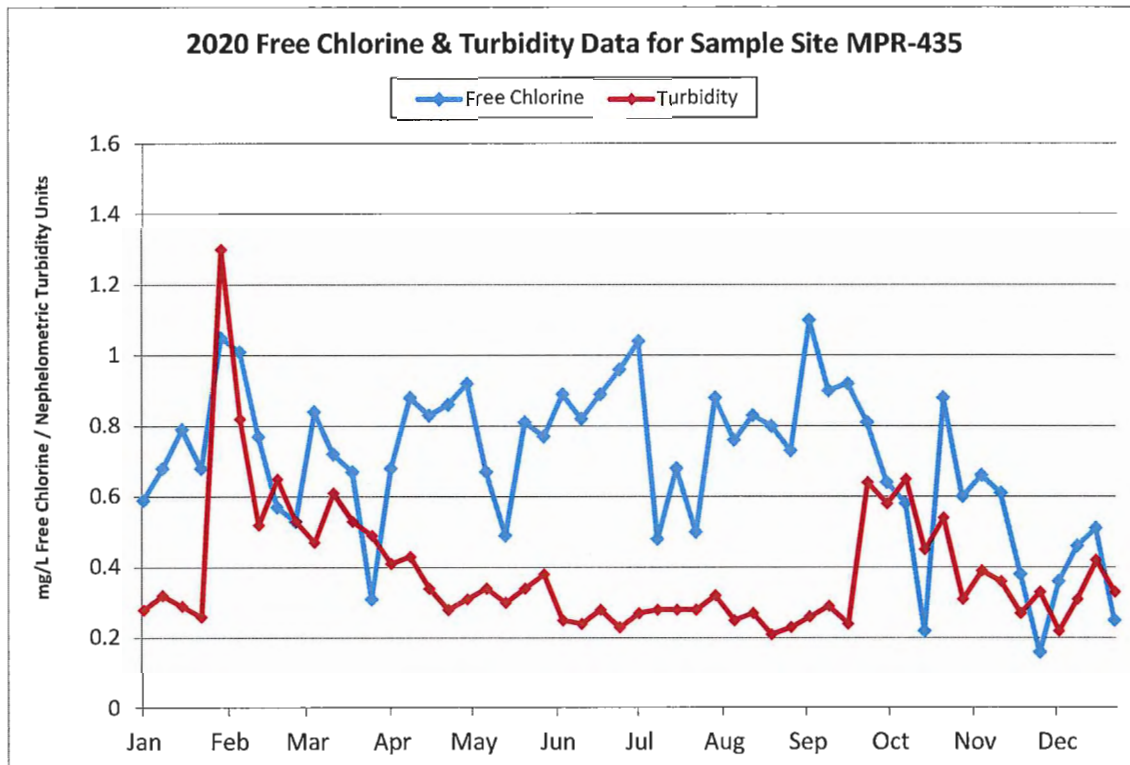

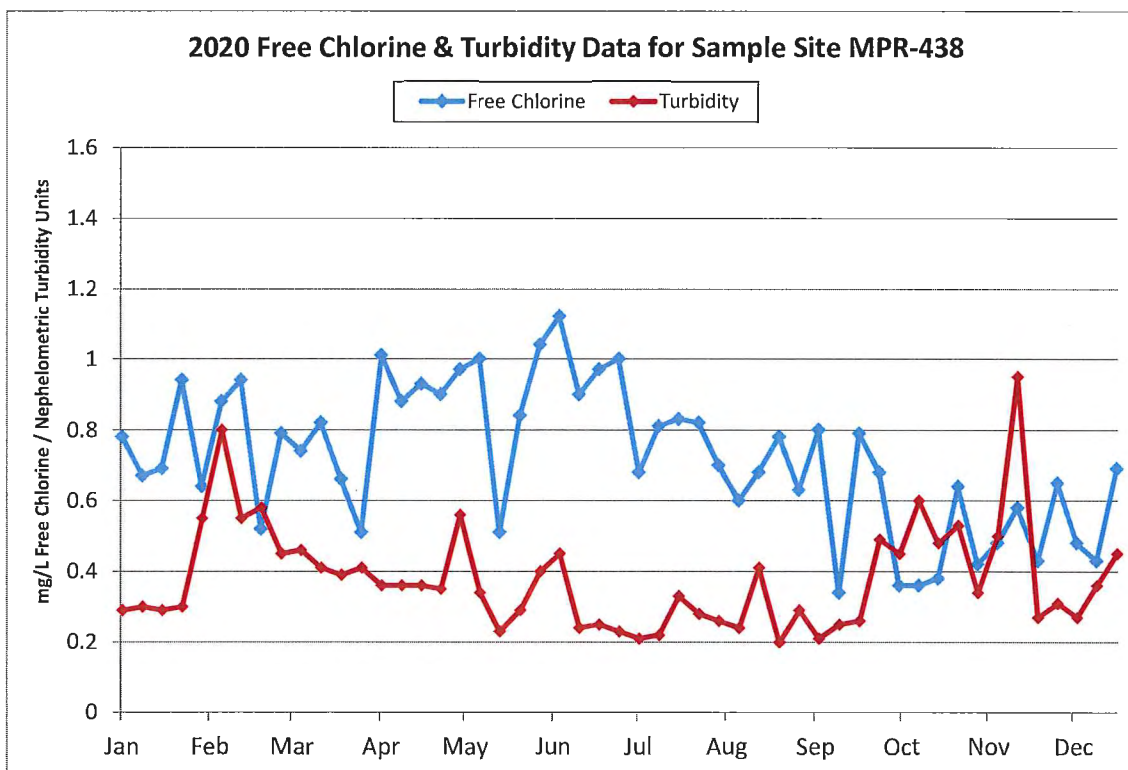
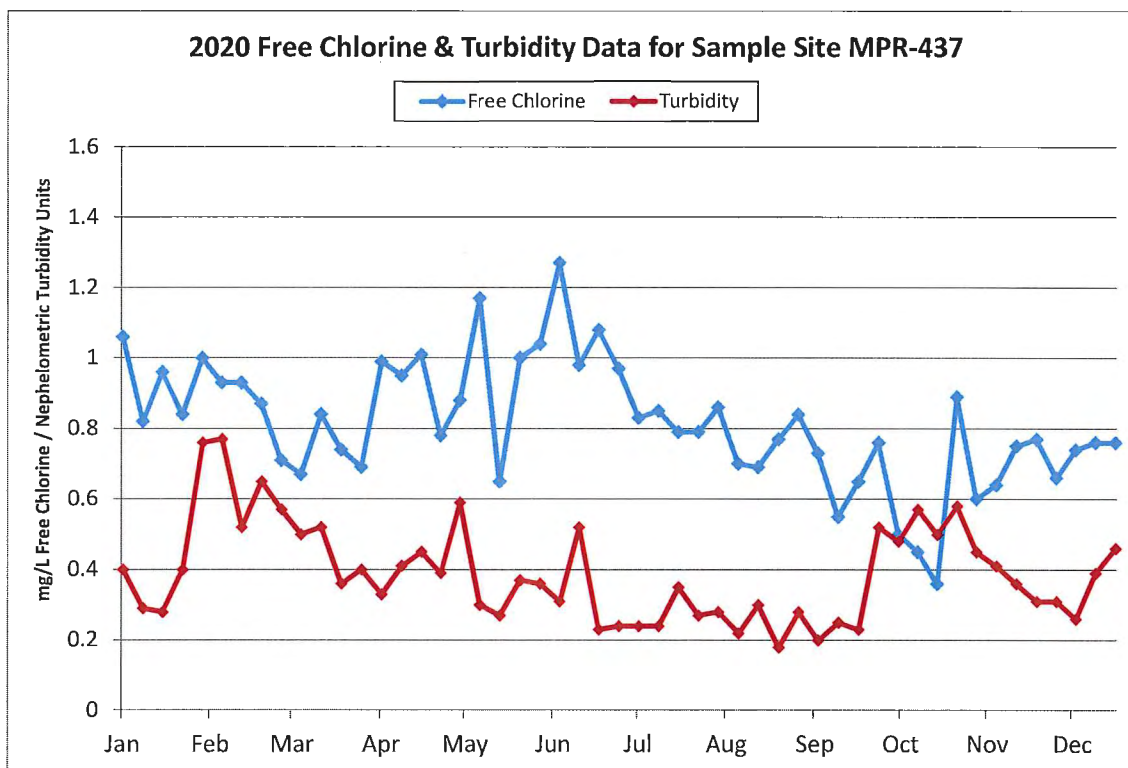

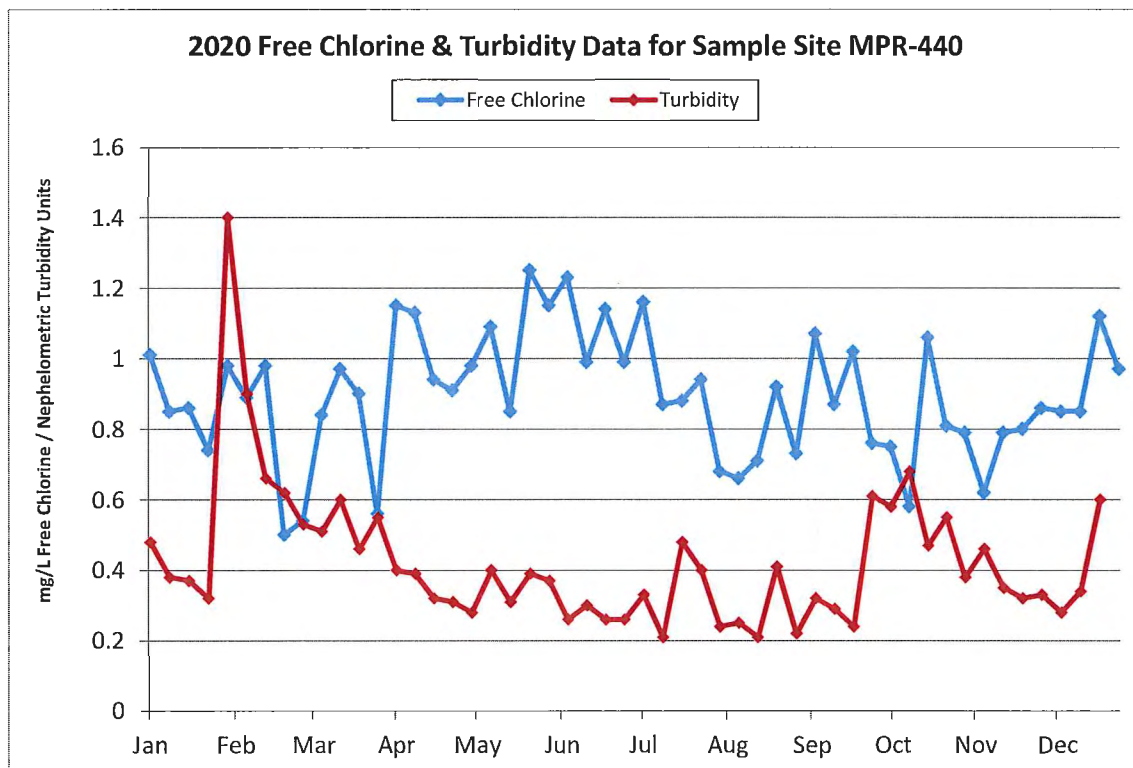
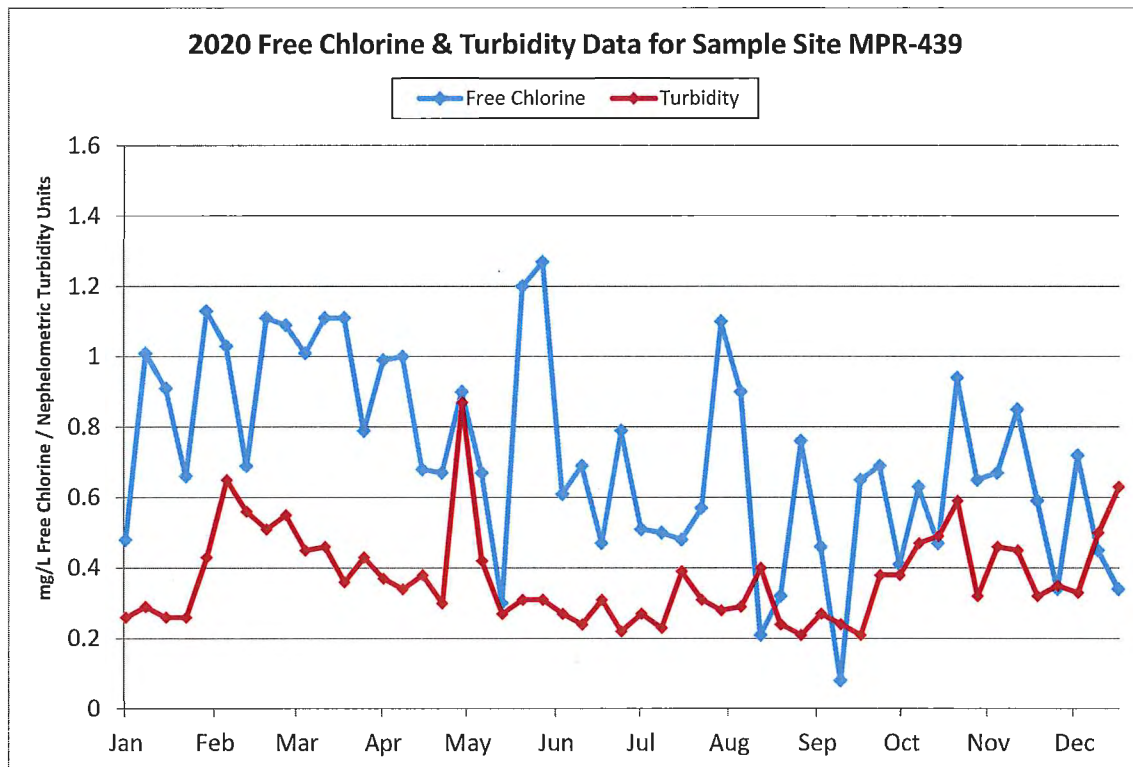

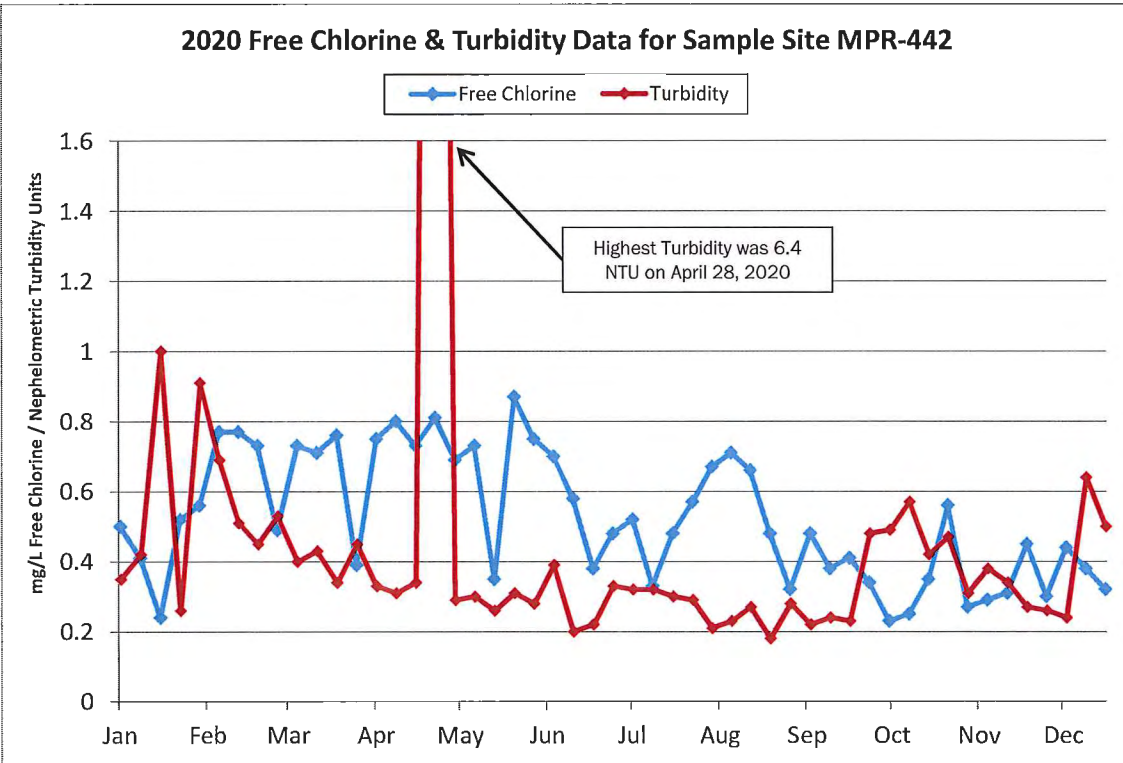
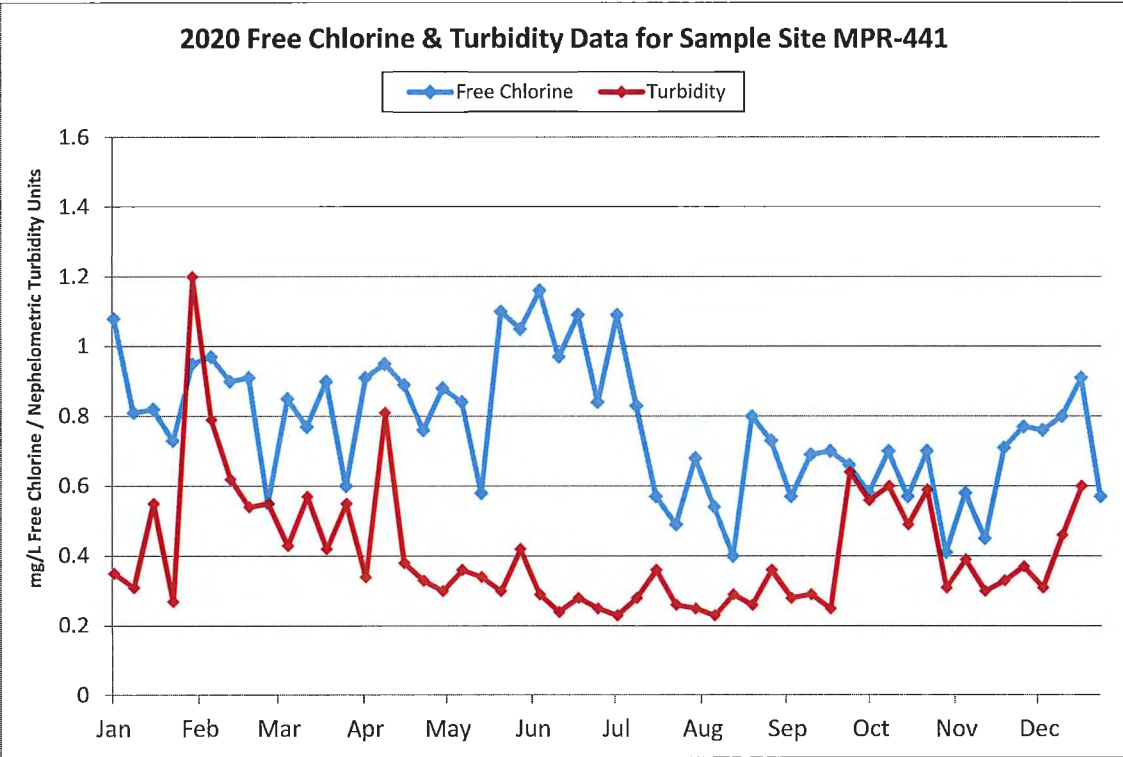

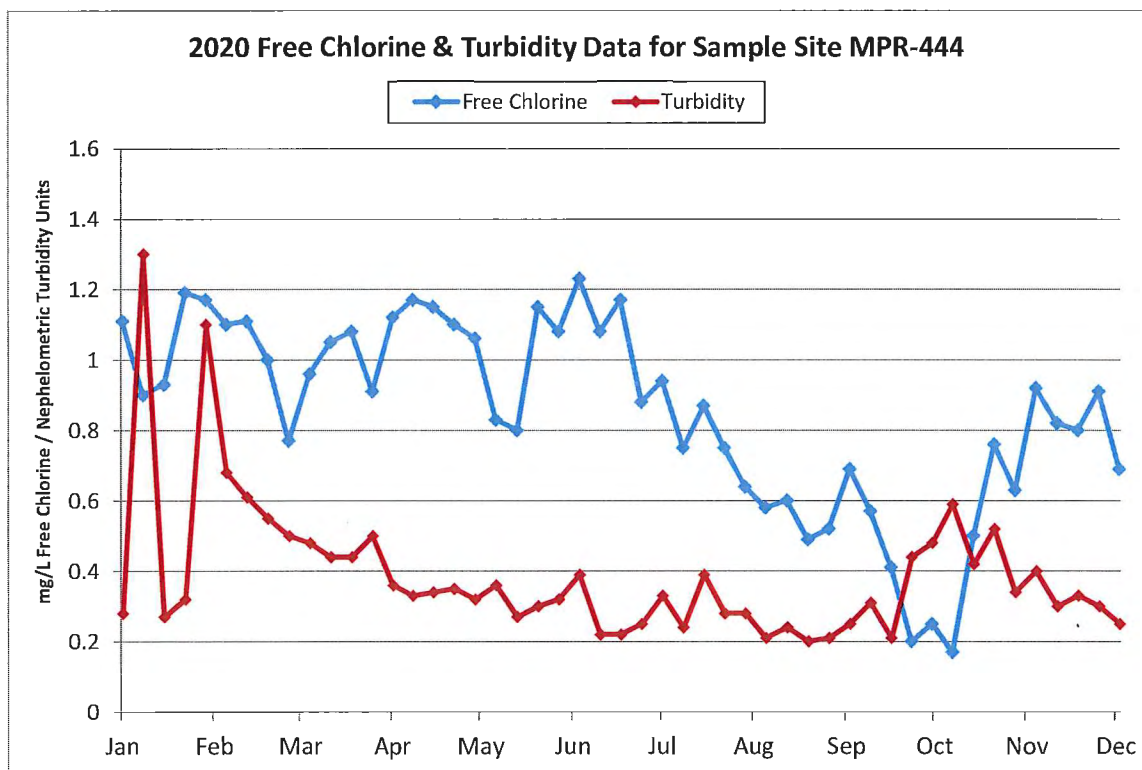
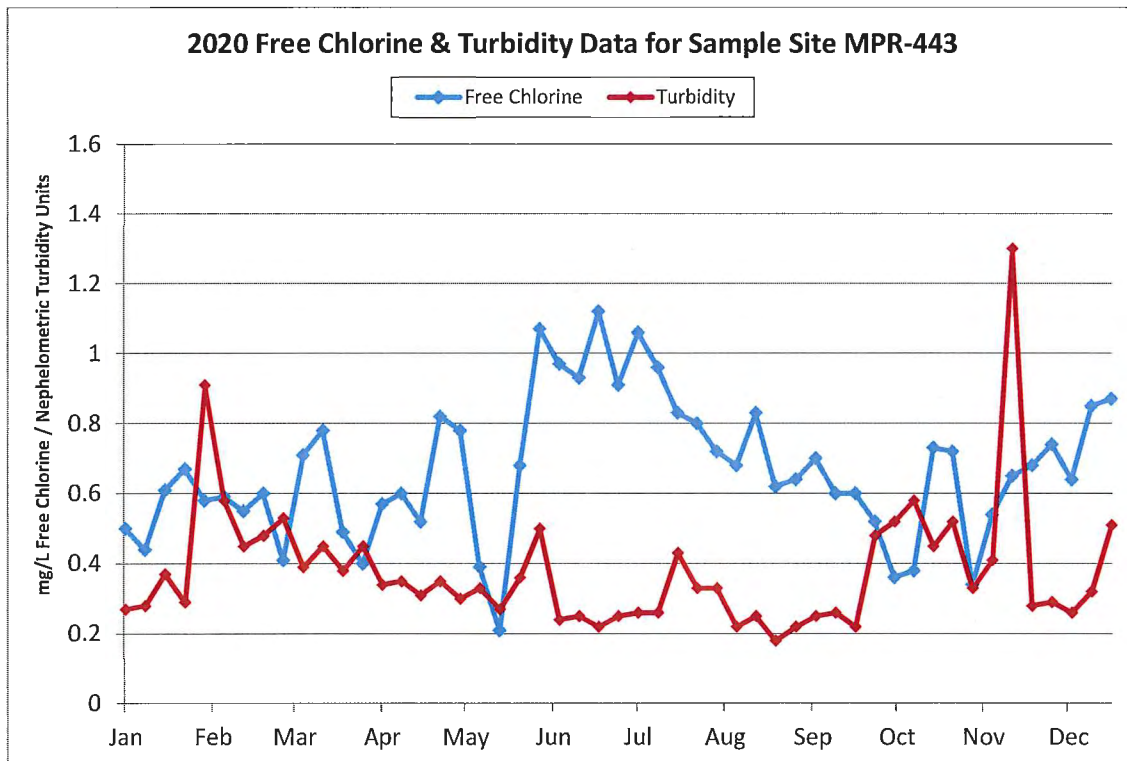

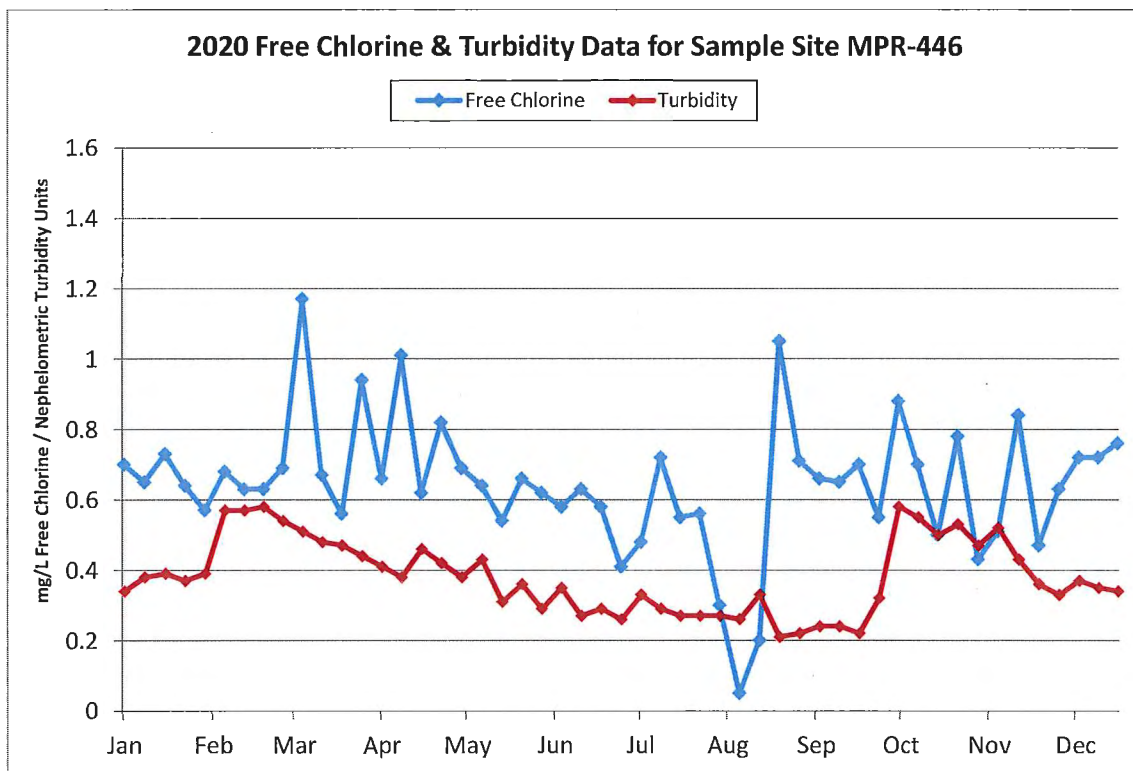
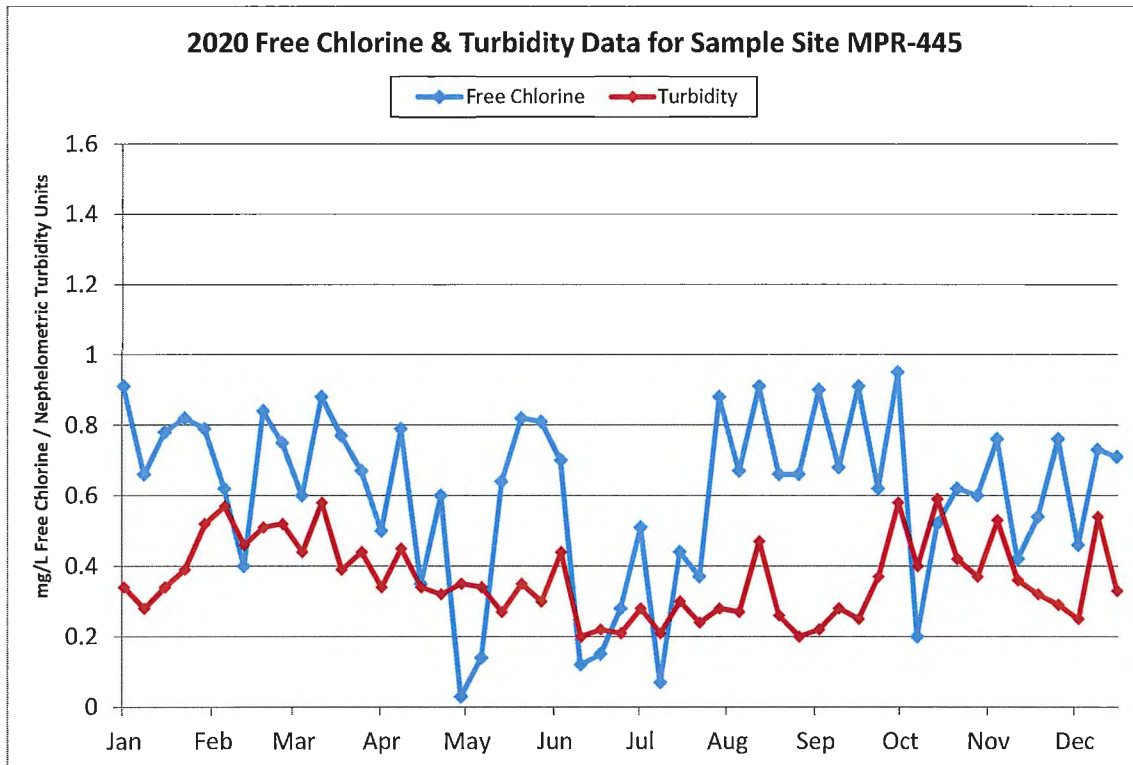

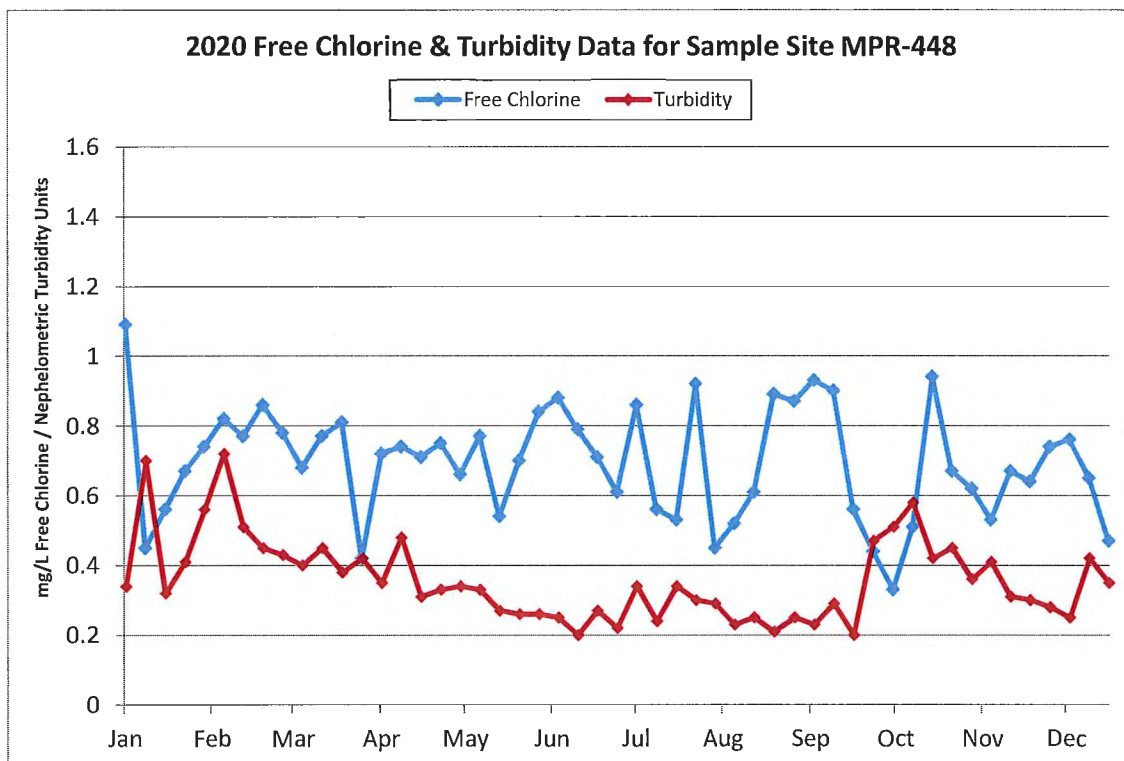
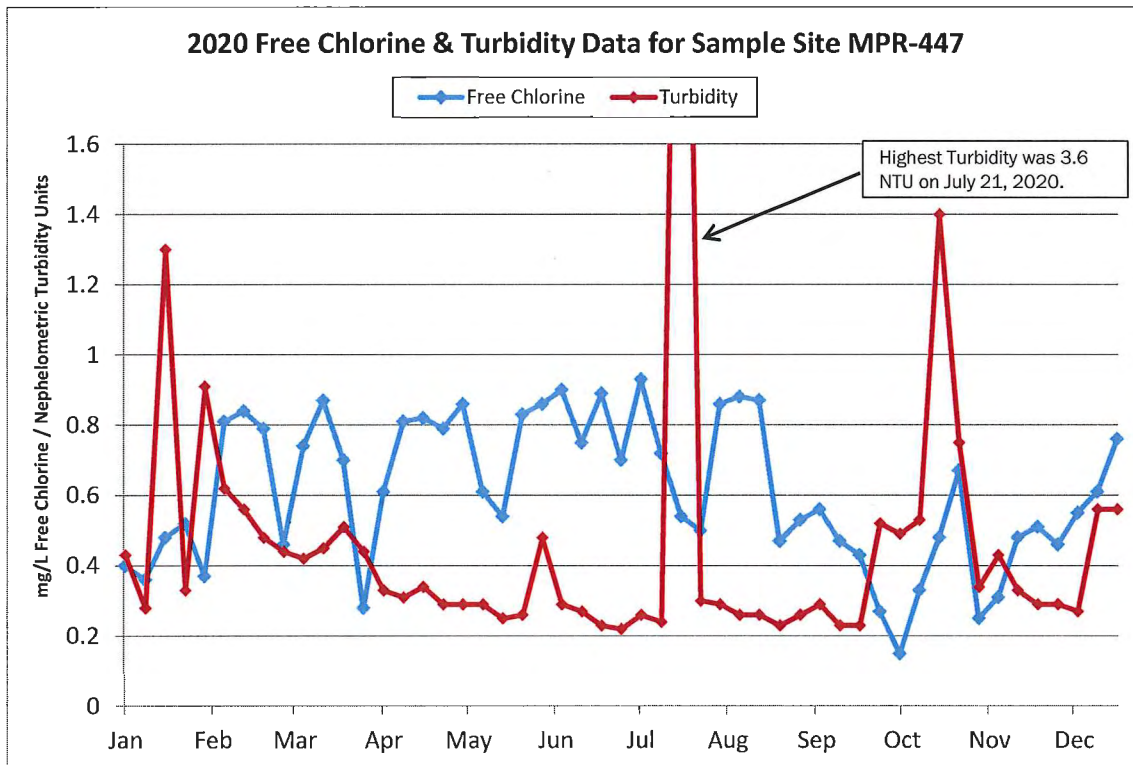

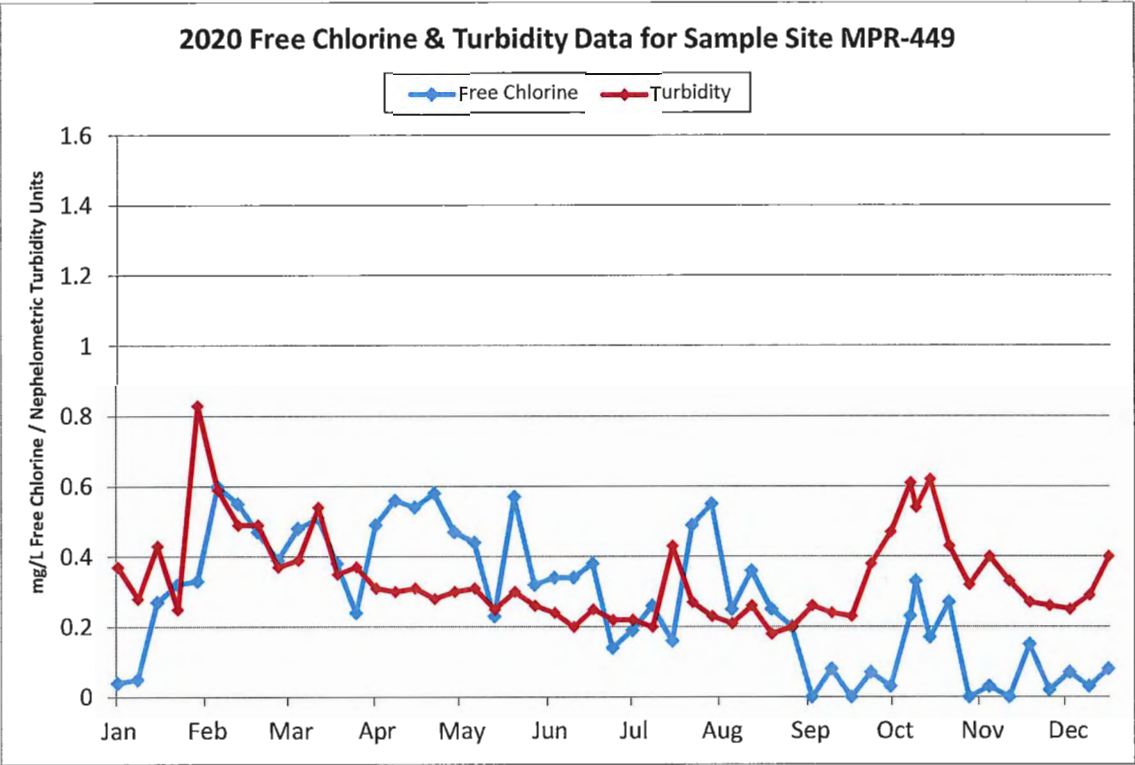

## **Appendix F: Weekly Sample Lab Results**

City of Maple Ridge  
Drinking Water Quality Report 2020

Sample name	Sample reported name	Sampled Date	Cl <sub>2</sub> Free mg/L	E. coli (CFU/100mLs)	HPC CFU/ml	Temp °C	Total Coliform CFU/100 mLs	Turb. NTU
MPR-400	Powell Ave. West of 203rd Street	07-Jan-20	0.75	<1	<2	9	<1	0.24
MPR-400	Powell Ave. West of 203rd Street	14-Jan-20	0.55	<1	8	8	<1	0.37
MPR-400	Powell Ave. West of 203rd Street	21-Jan-20	0.69	<1	<2	7	<1	0.3
MPR-400	Powell Ave. West of 203rd Street	28-Jan-20	0.59	<1	2	7	<1	0.25
MPR-400	Powell Ave. West of 203rd Street	04-Feb-20	0.69	<1	<2	7	<1	0.97
MPR-400	Powell Ave. West of 203rd Street	11-Feb-20	0.9	<1	<2	7	<1	0.82
MPR-400	Powell Ave. West of 203rd Street	18-Feb-20	0.81	<1	<2	7	<1	0.51
MPR-400	Powell Ave. West of 203rd Street	25-Feb-20	0.71	<1	<2	7	<1	0.48
MPR-400	Powell Ave. West of 203rd Street	03-Mar-20	0.45	<1	<2	7	<1	0.45
MPR-400	Powell Ave. West of 203rd Street	10-Mar-20	0.68	<1	<2	7	<1	0.41
MPR-400	Powell Ave. West of 203rd Street	17-Mar-20	0.9	<1	<2	7	<1	0.41
MPR-400	Powell Ave. West of 203rd Street	24-Mar-20	0.86	<1	<2	8	<1	0.36
MPR-400	Powell Ave. West of 203rd Street	31-Mar-20	0.58	<1	<2	7.1	<1	0.41
MPR-400	Powell Ave. West of 203rd Street	07-Apr-20	0.87	<1	<2	8	<1	0.34
MPR-400	Powell Ave. West of 203rd Street	14-Apr-20	0.92	<1	<2	9	<1	0.32
MPR-400	Powell Ave. West of 203rd Street	21-Apr-20	1.02	<1	<2	9	<1	0.31
MPR-400	Powell Ave. West of 203rd Street	28-Apr-20	0.9	<1	<2	9	<1	0.28
MPR-400	Powell Ave. West of 203rd Street	05-May-20	1.03	<1	<2	9	<1	0.33
MPR-400	Powell Ave. West of 203rd Street	12-May-20	1.22	<1	<2	9	<1	0.31
MPR-400	Powell Ave. West of 203rd Street	19-May-20	0.77	<1	<2	9	<1	0.31
MPR-400	Powell Ave. West of 203rd Street	26-May-20	1.28	<1	<2	9	<1	0.32
MPR-400	Powell Ave. West of 203rd Street	02-Jun-20	0.99	<1	<2	11	<1	0.33
MPR-400	Powell Ave. West of 203rd Street	09-Jun-20	1.27	<1	<2	10	<1	0.26
MPR-400	Powell Ave. West of 203rd Street	16-Jun-20	0.81	<1	<2	12	<1	0.19
MPR-400	Powell Ave. West of 203rd Street	23-Jun-20	1.22	<1	<2	12	<1	0.25
MPR-400	Powell Ave. West of 203rd Street	30-Jun-20	1.12	<1	<2	10.1	<1	0.23
MPR-400	Powell Ave. West of 203rd Street	07-Jul-20	0.93	<1	<2	13	<1	0.25
MPR-400	Powell Ave. West of 203rd Street	14-Jul-20	0.65	<1	<2	13	<1	0.26
MPR-400	Powell Ave. West of 203rd Street	21-Jul-20	1.09	<1	<2	10	<1	0.63
MPR-400	Powell Ave. West of 203rd Street	28-Jul-20	1.11	<1	<2	9	<1	0.26
MPR-400	Powell Ave. West of 203rd Street	04-Aug-20	0.62	<1	<2	15.1	<1	0.26
MPR-400	Powell Ave. West of 203rd Street	11-Aug-20	0.46	<1	24	16	<1	0.19
MPR-400	Powell Ave. West of 203rd Street	18-Aug-20	0.51	<1	150	16	<1	0.23
MPR-400	Powell Ave. West of 203rd Street	25-Aug-20	0.51	<1	1400	17	<1	0.18
MPR-400	Powell Ave. West of 203rd Street	01-Sep-20	0.51	<1	320	16	<1	0.2
MPR-400	Powell Ave. West of 203rd Street	08-Sep-20	0.97	<1	2	16	<1	0.29
MPR-400	Powell Ave. West of 203rd Street	15-Sep-20	0.87	<1	<2	16	<1	0.24
MPR-400	Powell Ave. West of 203rd Street	22-Sep-20	0.95	<1	<2	11	<1	0.21
MPR-400	Powell Ave. West of 203rd Street	29-Sep-20	0.69	<1	LA <sup>1</sup>	10	<1	0.47

<sup>1</sup> Contamination

City of Maple Ridge  
Drinking Water Quality Report 2020

Sample name	Sample reported name	Sampled Date	Cl <sub>2</sub> Free mg/L	E. coli (CFU/100mLs)	HPC CFU/ml	Temp °C	Total Coliform CFU/100 mLs	Turb. NTU
MPR-400	Powell Ave. West of 203rd Street	06-Oct-20	0.57	<1	<2	9	<1	0.56
MPR-400	Powell Ave. West of 203rd Street	13-Oct-20	0.47	<1	4	15	<1	0.61
MPR-400	Powell Ave. West of 203rd Street	20-Oct-20	0.54	<1	<2	8.5	<1	0.43
MPR-400	Powell Ave. West of 203rd Street	27-Oct-20	0.78	<1	<2	12	<1	0.43
MPR-400	Powell Ave. West of 203rd Street	03-Nov-20	0.59	<1	<2	6	<1	0.36
MPR-400	Powell Ave. West of 203rd Street	10-Nov-20	0.58	<1	<2	10	<1	0.38
MPR-400	Powell Ave. West of 203rd Street	17-Nov-20	0.74	<1	<2	5	<1	0.33
MPR-400	Powell Ave. West of 203rd Street	24-Nov-20	0.54	<1	2	10	<1	0.27
MPR-400	Powell Ave. West of 203rd Street	01-Dec-20	0.75	<1	<2	10	<1	0.29
MPR-400	Powell Ave. West of 203rd Street	08-Dec-20	0.8	<1	74	9	<1	0.24
MPR-400	Powell Ave. West of 203rd Street	15-Dec-20	0.63	<1	2	9	<1	0.3
MPR-400	Powell Ave. West of 203rd Street	22-Dec-20	0.82	<1	NA	9	<1	0.48
MPR-400	Powell Ave. West of 203rd Street	29-Dec-20	0.73	<1	NA	8	<1	0.32
MPR-401	229A St and 136 Ave	17-Mar-20	0.66	<1	<2	6	<1	0.39
MPR-401	229A St and 136 Ave	24-Mar-20	1.04	<1	<2	9	<1	0.37
MPR-401	229A St and 136 Ave	31-Mar-20	0.76	<1	<2	7.7	<1	0.41
MPR-401	229A St and 136 Ave	07-Apr-20	1.01	<1	<2	8	<1	0.31
MPR-401	229A St and 136 Ave	14-Apr-20	1.05	<1	<2	9	<1	0.33
MPR-401	229A St and 136 Ave	21-Apr-20	0.99	<1	<2	11	<1	0.31
MPR-401	229A St and 136 Ave	28-Apr-20	1.07	<1	<2	11	<1	0.31
MPR-401	229A St and 136 Ave	05-May-20	0.99	<1	<2	11	<1	0.27
MPR-401	229A St and 136 Ave	12-May-20	0.83	<1	<2	13	<1	0.37
MPR-401	229A St and 136 Ave	19-May-20	0.79	<1	<2	13	<1	0.28
MPR-401	229A St and 136 Ave	26-May-20	1.02	<1	<2	13	<1	0.35
MPR-401	229A St and 136 Ave	02-Jun-20	1.06	<1	<2	14	<1	0.4
MPR-401	229A St and 136 Ave	09-Jun-20	1.19	<1	<2	14	<1	0.27
MPR-401	229A St and 136 Ave	16-Jun-20	1.02	<1	<2	14	<1	0.21
MPR-401	229A St and 136 Ave	23-Jun-20	1.03	<1	<2	14	<1	0.21
MPR-401	229A St and 136 Ave	30-Jun-20	0.83	<1	2	14.5	<1	0.26
MPR-401	229A St and 136 Ave	07-Jul-20	0.96	<1	<2	14	<1	0.29
MPR-401	229A St and 136 Ave	14-Jul-20	0.71	<1	<2	14	<1	0.54
MPR-401	229A St and 136 Ave	21-Jul-20	0.8	<1	<2	13	<1	0.39
MPR-401	229A St and 136 Ave	28-Jul-20	0.73	<1	<2	13	<1	0.24
MPR-401	229A St and 136 Ave	04-Aug-20	0.84	<1	<2	16.8	<1	0.24
MPR-401	229A St and 136 Ave	11-Aug-20	0.58	<1	<2	16	<1	0.24
MPR-401	229A St and 136 Ave	18-Aug-20	0.71	<1	2	18	<1	0.26
MPR-401	229A St and 136 Ave	25-Aug-20	0.68	<1	<2	17	<1	0.24
MPR-401	229A St and 136 Ave	01-Sep-20	0.73	<1	<2	17	<1	0.22
MPR-401	229A St and 136 Ave	08-Sep-20	0.66	<1	6	17	<1	0.26

City of Maple Ridge  
Drinking Water Quality Report 2020

Sample name	Sample reported name	Sampled Date	Cl <sub>2</sub> Free mg/L	E. coli (CFU/100mLs)	HPC CFU/ml	Temp °C	Total Coliform CFU/100 mLs	Turb. NTU
MPR-401	229A St and 136 Ave	15-Sep-20	0.67	<1	<2	16	<1	0.27
MPR-401	229A St and 136 Ave	22-Sep-20	0.86	<1	4	12	<1	0.24
MPR-401	229A St and 136 Ave	29-Sep-20	0.47	<1	2	11	<1	0.48
MPR-401	229A St and 136 Ave	06-Oct-20	0.44	<1	8	10	<1	0.56
MPR-401	229A St and 136 Ave	13-Oct-20	0.58	<1	2	15	<1	0.59
MPR-401	229A St and 136 Ave	20-Oct-20	0.74	<1	38	9.1	<1	0.42
MPR-401	229A St and 136 Ave	27-Oct-20	0.69	<1	<2	13	<1	0.45
MPR-401	229A St and 136 Ave	03-Nov-20	0.59	<1	<2	7	<1	0.32
MPR-401	229A St and 136 Ave	10-Nov-20	0.87	<1	<2	10	<1	0.38
MPR-401	229A St and 136 Ave	17-Nov-20	0.69	<1	2	4	<1	0.34
MPR-401	229A St and 136 Ave	24-Nov-20	0.48	<1	2	9	<1	0.33
MPR-401	229A St and 136 Ave	01-Dec-20	0.8	<1	<2	9	<1	0.29
MPR-401	229A St and 136 Ave	08-Dec-20	0.58	<1	<2	9	<1	0.27
MPR-401	229A St and 136 Ave	15-Dec-20	0.79	<1	<2	8	<1	0.31
MPR-401	229A St and 136 Ave	22-Dec-20	0.85	<1	NA	8	<1	0.43
MPR-401	229A St and 136 Ave	29-Dec-20	0.4	<1	NA	7	<1	0.31
MPR-431	Dewdney Trunk Rd. @ 201B St.	07-Jan-20	0.96	<1	2	7	<1	0.41
MPR-431	Dewdney Trunk Rd. @ 201B St.	14-Jan-20	0.92	<1	<2	6	<1	0.34
MPR-431	Dewdney Trunk Rd. @ 201B St.	21-Jan-20	0.94	<1	<2	5	<1	0.43
MPR-431	Dewdney Trunk Rd. @ 201B St.	28-Jan-20	0.73	<1	<2	5	<1	0.24
MPR-431	Dewdney Trunk Rd. @ 201B St.	04-Feb-20	0.76	<1	2	6	<1	1.2
MPR-431	Dewdney Trunk Rd. @ 201B St.	11-Feb-20	1.06	<1	<2	7	<1	0.77
MPR-431	Dewdney Trunk Rd. @ 201B St.	18-Feb-20	1.02	<1	<2	5	<1	0.6
MPR-431	Dewdney Trunk Rd. @ 201B St.	25-Feb-20	0.93	<1	<2	5	<1	0.7
MPR-431	Dewdney Trunk Rd. @ 201B St.	03-Mar-20	0.73	<1	2	5	<1	0.5
MPR-431	Dewdney Trunk Rd. @ 201B St.	10-Mar-20	1.04	<1	<2	5	<1	0.56
MPR-431	Dewdney Trunk Rd. @ 201B St.	17-Mar-20	1.14	<1	<2	7	<1	0.56
MPR-431	Dewdney Trunk Rd. @ 201B St.	24-Mar-20	0.87	<1	<2	8	<1	0.39
MPR-431	Dewdney Trunk Rd. @ 201B St.	31-Mar-20	0.61	<1	<2	6.7	<1	0.42
MPR-431	Dewdney Trunk Rd. @ 201B St.	07-Apr-20	0.98	<1	2	8	<1	0.37
MPR-431	Dewdney Trunk Rd. @ 201B St.	14-Apr-20	1.16	<1	<2	8	<1	0.38
MPR-431	Dewdney Trunk Rd. @ 201B St.	21-Apr-20	1.09	<1	<2	9	<1	0.34
MPR-431	Dewdney Trunk Rd. @ 201B St.	28-Apr-20	1.05	<1	<2	9	<1	0.4
MPR-431	Dewdney Trunk Rd. @ 201B St.	05-May-20	1.14	<1	<2	9	<1	0.35
MPR-431	Dewdney Trunk Rd. @ 201B St.	12-May-20	0.94	<1	4	11	<1	0.31
MPR-431	Dewdney Trunk Rd. @ 201B St.	19-May-20	0.91	<1	<2	10	<1	0.32
MPR-431	Dewdney Trunk Rd. @ 201B St.	26-May-20	1.28	<1	<2	11	<1	0.35
MPR-431	Dewdney Trunk Rd. @ 201B St.	02-Jun-20	1.19	<1	<2	11	<1	0.29
MPR-431	Dewdney Trunk Rd. @ 201B St.	09-Jun-20	1.33	<1	<2	11	<1	0.27

City of Maple Ridge  
Drinking Water Quality Report 2020

Sample name	Sample reported name	Sampled Date	Cl <sub>2</sub> Free mg/L	E. coli (CFU/100mLs)	HPC CFU/ml	Temp °C	Total Coliform CFU/100 mLs	Turb. NTU
MPR-431	Dewdney Trunk Rd. @ 201B St.	16-Jun-20	1.2	<1	<2	11	<1	0.24
MPR-431	Dewdney Trunk Rd. @ 201B St.	23-Jun-20	1.14	<1	<2	12	<1	0.24
MPR-431	Dewdney Trunk Rd. @ 201B St.	30-Jun-20	0.73	<1	<2	13.6	<1	0.23
MPR-431	Dewdney Trunk Rd. @ 201B St.	07-Jul-20	1.25	<1	<2	12	<1	0.27
MPR-431	Dewdney Trunk Rd. @ 201B St.	14-Jul-20	0.93	<1	<2	13	<1	0.26
MPR-431	Dewdney Trunk Rd. @ 201B St.	21-Jul-20	1.01	<1	<2	12	<1	0.37
MPR-431	Dewdney Trunk Rd. @ 201B St.	28-Jul-20	1.12	<1	<2	12	<1	0.26
MPR-431	Dewdney Trunk Rd. @ 201B St.	04-Aug-20	1.02	<1	<2	14.5	<1	0.29
MPR-431	Dewdney Trunk Rd. @ 201B St.	11-Aug-20	1.1	<1	<2	15	<1	0.25
MPR-431	Dewdney Trunk Rd. @ 201B St.	18-Aug-20	1.15	<1	<2	16	<1	0.26
MPR-431	Dewdney Trunk Rd. @ 201B St.	25-Aug-20	0.88	<1	<2	17	<1	0.22
MPR-431	Dewdney Trunk Rd. @ 201B St.	01-Sep-20	0.87	<1	<2	17	<1	0.24
MPR-431	Dewdney Trunk Rd. @ 201B St.	08-Sep-20	1.01	<1	<2	17	<1	0.27
MPR-431	Dewdney Trunk Rd. @ 201B St.	15-Sep-20	0.95	<1	<2	15	<1	0.27
MPR-431	Dewdney Trunk Rd. @ 201B St.	22-Sep-20	0.97	<1	<2	12	<1	0.21
MPR-431	Dewdney Trunk Rd. @ 201B St.	29-Sep-20	0.88	<1	<2	10	<1	0.59
MPR-431	Dewdney Trunk Rd. @ 201B St.	06-Oct-20	0.77	<1	<2	10	<1	0.58
MPR-431	Dewdney Trunk Rd. @ 201B St.	13-Oct-20	1.04	<1	<2	15	<1	0.71
MPR-431	Dewdney Trunk Rd. @ 201B St.	20-Oct-20	1.11	<1	<2	8.5	<1	0.69
MPR-431	Dewdney Trunk Rd. @ 201B St.	27-Oct-20	0.97	<1	4	12	<1	0.54
MPR-431	Dewdney Trunk Rd. @ 201B St.	03-Nov-20	0.62	<1	<2	6	<1	0.37
MPR-431	Dewdney Trunk Rd. @ 201B St.	10-Nov-20	0.81	<1	<2	10	<1	0.43
MPR-431	Dewdney Trunk Rd. @ 201B St.	17-Nov-20	0.87	<1	<2	5	<1	0.35
MPR-431	Dewdney Trunk Rd. @ 201B St.	24-Nov-20	0.58	<1	<2	9	<1	0.28
MPR-431	Dewdney Trunk Rd. @ 201B St.	01-Dec-20	0.89	<1	<2	8	<1	0.29
MPR-431	Dewdney Trunk Rd. @ 201B St.	08-Dec-20	0.87	<1	<2	8	<1	0.27
MPR-431	Dewdney Trunk Rd. @ 201B St.	15-Dec-20	0.96	<1	<2	7	<1	0.33
MPR-431	Dewdney Trunk Rd. @ 201B St.	22-Dec-20	1.06	<1	NA	7	<1	0.48
MPR-431	Dewdney Trunk Rd. @ 201B St.	29-Dec-20	0.95	<1	NA	7	<1	0.4
MPR-432	224 St. @ 122 Ave.	07-Jan-20	0.74	<1	<2	6	<1	0.36
MPR-432	224 St. @ 122 Ave.	14-Jan-20	0.76	<1	<2	5	<1	0.33
MPR-432	224 St. @ 122 Ave.	21-Jan-20	0.85	<1	<2	4	<1	0.36
MPR-432	224 St. @ 122 Ave.	28-Jan-20	0.8	<1	<2	5	<1	0.28
MPR-432	224 St. @ 122 Ave.	04-Feb-20	1.12	<1	2	5	<1	1.5
MPR-432	224 St. @ 122 Ave.	11-Feb-20	0.98	<1	<2	5	<1	0.9
MPR-432	224 St. @ 122 Ave.	18-Feb-20	0.93	<1	<2	5	<1	0.66
MPR-432	224 St. @ 122 Ave.	25-Feb-20	0.85	<1	<2	5	<1	0.62
MPR-432	224 St. @ 122 Ave.	03-Mar-20	0.54	<1	<2	5	<1	0.5
MPR-432	224 St. @ 122 Ave.	10-Mar-20	0.85	<1	<2	6	<1	0.52

City of Maple Ridge  
Drinking Water Quality Report 2020

Sample name	Sample reported name	Sampled Date	Cl <sub>2</sub> Free mg/L	E. coli (CFU/100mLs)	HPC CFU/ml	Temp °C	Total Coliform CFU/100 mLs	Turb. NTU
MPR-432	224 St. @ 122 Ave.	17-Mar-20	1	<1	<2	5	<1	0.54
MPR-432	224 St. @ 122 Ave.	24-Mar-20	0.94	<1	<2	6	<1	0.5
MPR-432	224 St. @ 122 Ave.	31-Mar-20	0.6	<1	<2	6	<1	0.47
MPR-432	224 St. @ 122 Ave.	07-Apr-20	0.99	<1	<2	7	<1	0.41
MPR-432	224 St. @ 122 Ave.	14-Apr-20	1	<1	<2	9	<1	0.49
MPR-432	224 St. @ 122 Ave.	21-Apr-20	0.93	<1	<2	9	<1	0.34
MPR-432	224 St. @ 122 Ave.	28-Apr-20	0.93	<1	<2	8	<1	0.37
MPR-432	224 St. @ 122 Ave.	05-May-20	1.04	<1	<2	9	<1	0.31
MPR-432	224 St. @ 122 Ave.	12-May-20	1.24	<1	<2	9	<1	0.36
MPR-432	224 St. @ 122 Ave.	19-May-20	0.86	<1	<2	9	<1	0.33
MPR-432	224 St. @ 122 Ave.	26-May-20	1.28	<1	<2	10	<1	0.37
MPR-432	224 St. @ 122 Ave.	02-Jun-20	1.07	<1	<2	11	<1	0.44
MPR-432	224 St. @ 122 Ave.	09-Jun-20	0.92	<1	14	11	<1	0.48
MPR-432	224 St. @ 122 Ave.	16-Jun-20	0.76	<1	<2	12	<1	0.31
MPR-432	224 St. @ 122 Ave.	23-Jun-20	0.94	<1	<2	13	<1	0.21
MPR-432	224 St. @ 122 Ave.	30-Jun-20	0.87	<1	<2	13.1	<1	0.26
MPR-432	224 St. @ 122 Ave.	07-Jul-20	0.92	<1	<2	13	<1	0.28
MPR-432	224 St. @ 122 Ave.	14-Jul-20	0.89	<1	4	12	<1	0.26
MPR-432	224 St. @ 122 Ave.	21-Jul-20	0.87	<1	<2	11	<1	0.54
MPR-432	224 St. @ 122 Ave.	28-Jul-20	0.87	<1	<2	11	<1	0.29
MPR-432	224 St. @ 122 Ave.	04-Aug-20	0.83	<1	<2	15.1	<1	0.35
MPR-432	224 St. @ 122 Ave.	11-Aug-20	0.93	<1	<2	15	<1	0.24
MPR-432	224 St. @ 122 Ave.	18-Aug-20	0.89	<1	<2	15	<1	0.24
MPR-432	224 St. @ 122 Ave.	25-Aug-20	0.73	<1	<2	15	<1	0.23
MPR-432	224 St. @ 122 Ave.	01-Sep-20	0.72	<1	<2	16	<1	0.31
MPR-432	224 St. @ 122 Ave.	08-Sep-20	0.89	<1	<2	16	<1	0.28
MPR-432	224 St. @ 122 Ave.	15-Sep-20	0.67	<1	<2	15	<1	0.3
MPR-432	224 St. @ 122 Ave.	22-Sep-20	0.74	<1	2	11	<1	0.23
MPR-432	224 St. @ 122 Ave.	29-Sep-20	0.58	<1	<2	9	<1	0.64
MPR-432	224 St. @ 122 Ave.	06-Oct-20	0.57	<1	<2	9	<1	0.54
MPR-432	224 St. @ 122 Ave.	13-Oct-20	0.64	<1	<2	14	<1	0.58
MPR-432	224 St. @ 122 Ave.	20-Oct-20	0.33	<1	<2	7.8	<1	0.57
MPR-432	224 St. @ 122 Ave.	27-Oct-20	0.72	<1	<2	11	<1	0.67
MPR-432	224 St. @ 122 Ave.	03-Nov-20	0.57	<1	<2	6	<1	0.4
MPR-432	224 St. @ 122 Ave.	10-Nov-20	0.7	<1	<2	9	<1	0.4
MPR-432	224 St. @ 122 Ave.	17-Nov-20	0.79	<1	<2	4	<1	0.46
MPR-432	224 St. @ 122 Ave.	24-Nov-20	0.84	<1	<2	8	<1	0.32
MPR-432	224 St. @ 122 Ave.	01-Dec-20	0.9	<1	<2	8	<1	0.31
MPR-432	224 St. @ 122 Ave.	08-Dec-20	0.78	<1	2	8	<1	0.26

City of Maple Ridge  
Drinking Water Quality Report 2020

Sample name	Sample reported name	Sampled Date	Cl <sub>2</sub> Free mg/L	E. coli (CFU/100mLs)	HPC CFU/ml	Temp °C	Total Coliform CFU/100 mLs	Turb. NTU
MPR-432	224 St. @ 122 Ave.	15-Dec-20	0.89	<1	<2	7	<1	0.28
MPR-432	224 St. @ 122 Ave.	22-Dec-20	1.05	<1	NA	7	<1	0.49
MPR-432	224 St. @ 122 Ave.	29-Dec-20	0.93	<1	NA	6	<1	0.43
MPR-433	232 St. North of 130 Ave.	07-Jan-20	0.97	<1	<2	6	<1	0.43
MPR-433	232 St. North of 130 Ave.	14-Jan-20	0.27	<1	<2	6	<1	0.36
MPR-433	232 St. North of 130 Ave.	21-Jan-20	0.83	<1	2	5	<1	0.33
MPR-433	232 St. North of 130 Ave.	28-Jan-20	0.78	<1	<2	5	<1	0.29
MPR-433	232 St. North of 130 Ave.	04-Feb-20	1	<1	<2	6	<1	1.3
MPR-433	232 St. North of 130 Ave.	11-Feb-20	1.21	<1	<2	5	<1	0.78
MPR-433	232 St. North of 130 Ave.	18-Feb-20	0.92	<1	<2	6	<1	0.55
MPR-433	232 St. North of 130 Ave.	25-Feb-20	0.71	<1	<2	6	<1	0.63
MPR-433	232 St. North of 130 Ave.	03-Mar-20	0.35	<1	<2	6	<1	0.53
MPR-433	232 St. North of 130 Ave.	10-Mar-20	0.75	<1	<2	6	<1	0.49
MPR-433	232 St. North of 130 Ave.	17-Mar-20	0.52	<1	<2	6	<1	0.47
MPR-433	232 St. North of 130 Ave.	24-Mar-20	0.8	<1	<2	7	<1	0.4
MPR-433	232 St. North of 130 Ave.	31-Mar-20	0.35	<1	<2	7.5	<1	0.44
MPR-433	232 St. North of 130 Ave.	07-Apr-20	0.92	<1	<2	7	<1	0.36
MPR-433	232 St. North of 130 Ave.	14-Apr-20	0.9	<1	<2	8	<1	0.43
MPR-433	232 St. North of 130 Ave.	21-Apr-20	0.8	<1	<2	9	<1	0.38
MPR-433	232 St. North of 130 Ave.	28-Apr-20	0.78	<1	<2	9	<1	0.33
MPR-433	232 St. North of 130 Ave.	05-May-20	0.89	<1	<2	9	<1	0.31
MPR-433	232 St. North of 130 Ave.	12-May-20	0.58	<1	<2	10	<1	0.44
MPR-433	232 St. North of 130 Ave.	19-May-20	0.44	<1	2	10	<1	0.33
MPR-433	232 St. North of 130 Ave.	26-May-20	1.05	<1	<2	10	<1	0.36
MPR-433	232 St. North of 130 Ave.	02-Jun-20	1.17	<1	<2	11	<1	0.48
MPR-433	232 St. North of 130 Ave.	09-Jun-20	1	<1	<2	10	<1	0.26
MPR-433	232 St. North of 130 Ave.	16-Jun-20	0.86	<1	<2	11	<1	0.22
MPR-433	232 St. North of 130 Ave.	23-Jun-20	1.03	<1	<2	11	<1	0.28
MPR-433	232 St. North of 130 Ave.	30-Jun-20	0.82	<1	<2	11	<1	0.24
MPR-433	232 St. North of 130 Ave.	07-Jul-20	1.02	<1	<2	11	<1	0.31
MPR-433	232 St. North of 130 Ave.	14-Jul-20	0.71	<1	<2	12	<1	0.29
MPR-433	232 St. North of 130 Ave.	21-Jul-20	0.72	<1	<2	10	<1	0.39
MPR-433	232 St. North of 130 Ave.	28-Jul-20	0.74	<1	<2	10	<1	0.29
MPR-433	232 St. North of 130 Ave.	04-Aug-20	0.81	<1	<2	13.8	<1	0.28
MPR-433	232 St. North of 130 Ave.	11-Aug-20	0.85	<1	<2	14	<1	0.22
MPR-433	232 St. North of 130 Ave.	18-Aug-20	0.77	<1	<2	15	<1	0.21
MPR-433	232 St. North of 130 Ave.	25-Aug-20	0.89	<1	<2	15	<1	0.22
MPR-433	232 St. North of 130 Ave.	01-Sep-20	0.65	<1	<2	15	<1	0.24
MPR-433	232 St. North of 130 Ave.	08-Sep-20	0.87	<1	<2	15	<1	0.21

City of Maple Ridge  
Drinking Water Quality Report 2020

Sample name	Sample reported name	Sampled Date	Cl <sub>2</sub> Free mg/L	E. coli (CFU/100mLs)	HPC CFU/ml	Temp °C	Total Coliform CFU/100 mLs	Turb. NTU
MPR-433	232 St. North of 130 Ave.	15-Sep-20	0.75	<1	<2	14	<1	0.25
MPR-433	232 St. North of 130 Ave.	22-Sep-20	0.82	<1	<2	10	<1	0.25
MPR-433	232 St. North of 130 Ave.	29-Sep-20	0.74	<1	LA <sup>1</sup>	9	<1	0.66
MPR-433	232 St. North of 130 Ave.	06-Oct-20	0.63	<1	<2	9	<1	0.58
MPR-433	232 St. North of 130 Ave.	13-Oct-20	0.37	<1	<2	13	<1	0.68
MPR-433	232 St. North of 130 Ave.	20-Oct-20	0.64	<1	<2	7.5	<1	0.47
MPR-433	232 St. North of 130 Ave.	27-Oct-20	0.86	<1	<2	11	<1	0.51
MPR-433	232 St. North of 130 Ave.	03-Nov-20	0.76	<1	<2	5	<1	0.37
MPR-433	232 St. North of 130 Ave.	10-Nov-20	0.6	<1	<2	9	<1	0.47
MPR-433	232 St. North of 130 Ave.	17-Nov-20	0.6	<1	<2	4	<1	0.29
MPR-433	232 St. North of 130 Ave.	24-Nov-20	0.67	<1	<2	8	<1	0.36
MPR-433	232 St. North of 130 Ave.	01-Dec-20	0.65	<1	<2	8	<1	0.26
MPR-433	232 St. North of 130 Ave.	08-Dec-20	0.9	<1	4	8	<1	0.27
MPR-433	232 St. North of 130 Ave.	15-Dec-20	0.69	<1	2	7	<1	0.32
MPR-433	232 St. North of 130 Ave.	22-Dec-20	0.79	<1	NA	7	<1	0.52
MPR-433	232 St. North of 130 Ave.	29-Dec-20	0.83	<1	NA	6	<1	0.46
MPR-434	102 Ave. East of 241A St.	07-Jan-20	0.73	<1	4	8	<1	0.44
MPR-434	102 Ave. East of 241A St.	14-Jan-20	0.49	<1	<2	6	<1	0.56
MPR-434	102 Ave. East of 241A St.	21-Jan-20	0.54	<1	<2	5	<1	0.34
MPR-434	102 Ave. East of 241A St.	28-Jan-20	0.68	<1	<2	6	<1	0.4
MPR-434	102 Ave. East of 241A St.	04-Feb-20	0.92	<1	<2	6	<1	1.1
MPR-434	102 Ave. East of 241A St.	11-Feb-20	0.72	<1	<2	5	<1	0.8
MPR-434	102 Ave. East of 241A St.	18-Feb-20	0.8	<1	<2	6	<1	0.58
MPR-434	102 Ave. East of 241A St.	25-Feb-20	0.69	<1	<2	6	<1	0.59
MPR-434	102 Ave. East of 241A St.	03-Mar-20	0.78	<1	<2	6	<1	0.53
MPR-434	102 Ave. East of 241A St.	10-Mar-20	0.81	<1	<2	6	<1	0.51
MPR-434	102 Ave. East of 241A St.	17-Mar-20	0.76	<1	<2	6	<1	0.41
MPR-434	102 Ave. East of 241A St.	24-Mar-20	0.9	<1	<2	7	<1	0.4
MPR-434	102 Ave. East of 241A St.	31-Mar-20	0.69	<1	<2	6.6	<1	0.43
MPR-434	102 Ave. East of 241A St.	07-Apr-20	0.83	<1	<2	7	<1	0.37
MPR-434	102 Ave. East of 241A St.	14-Apr-20	0.87	<1	<2	8	<1	0.56
MPR-434	102 Ave. East of 241A St.	21-Apr-20	0.82	<1	<2	9	<1	0.31
MPR-434	102 Ave. East of 241A St.	28-Apr-20	0.74	<1	2	9	<1	0.4
MPR-434	102 Ave. East of 241A St.	05-May-20	0.74	<1	<2	10	<1	0.35
MPR-434	102 Ave. East of 241A St.	12-May-20	0.76	<1	<2	10	<1	0.36
MPR-434	102 Ave. East of 241A St.	19-May-20	0.54	<1	<2	10	<1	0.31
MPR-434	102 Ave. East of 241A St.	26-May-20	0.72	<1	<2	11	<1	0.29
MPR-434	102 Ave. East of 241A St.	02-Jun-20	0.85	<1	<2	12	<1	0.34
MPR-434	102 Ave. East of 241A St.	09-Jun-20	0.84	<1	<2	12	<1	0.64

<sup>1</sup> Contamination

City of Maple Ridge  
Drinking Water Quality Report 2020

Sample name	Sample reported name	Sampled Date	Cl <sub>2</sub> Free mg/L	E. coli (CFU/100mLs)	HPC CFU/ml	Temp °C	Total Coliform CFU/100 mLs	Turb. NTU
MPR-434	102 Ave. East of 241A St.	16-Jun-20	0.83	<1	<2	12	<1	0.24
MPR-434	102 Ave. East of 241A St.	23-Jun-20	0.91	<1	<2	13	<1	0.23
MPR-434	102 Ave. East of 241A St.	30-Jun-20	0.78	<1	<2	12.6	<1	0.25
MPR-434	102 Ave. East of 241A St.	07-Jul-20	0.98	<1	<2	13	<1	0.26
MPR-434	102 Ave. East of 241A St.	14-Jul-20	0.57	<1	<2	13	<1	0.32
MPR-434	102 Ave. East of 241A St.	21-Jul-20	0.74	<1	<2	12	<1	0.38
MPR-434	102 Ave. East of 241A St.	28-Jul-20	0.56	<1	<2	12	<1	0.33
MPR-434	102 Ave. East of 241A St.	04-Aug-20	0.88	<1	16	14.8	<1	0.31
MPR-434	102 Ave. East of 241A St.	11-Aug-20	0.63	<1	<2	16	<1	0.22
MPR-434	102 Ave. East of 241A St.	18-Aug-20	0.8	<1	<2	16	<1	0.5
MPR-434	102 Ave. East of 241A St.	25-Aug-20	0.82	<1	<2	16	<1	0.22
MPR-434	102 Ave. East of 241A St.	01-Sep-20	0.8	<1	<2	17	<1	0.3
MPR-434	102 Ave. East of 241A St.	08-Sep-20	0.89	<1	2	16	<1	0.29
MPR-434	102 Ave. East of 241A St.	15-Sep-20	0.79	<1	<2	16	<1	0.31
MPR-434	102 Ave. East of 241A St.	22-Sep-20	0.42	<1	<2	13	<1	0.2
MPR-434	102 Ave. East of 241A St.	29-Sep-20	0.62	<1	2	10	<1	0.52
MPR-434	102 Ave. East of 241A St.	06-Oct-20	0.47	<1	<2	10	<1	0.57
MPR-434	102 Ave. East of 241A St.	13-Oct-20	0.57	<1	<2	15	<1	0.63
MPR-434	102 Ave. East of 241A St.	20-Oct-20	0.45	<1	<2	8.6	<1	0.46
MPR-434	102 Ave. East of 241A St.	27-Oct-20	0.75	<1	<2	13	<1	0.62
MPR-434	102 Ave. East of 241A St.	03-Nov-20	0.36	<1	<2	7	<1	0.38
MPR-434	102 Ave. East of 241A St.	10-Nov-20	0.4	<1	<2	10	<1	0.41
MPR-434	102 Ave. East of 241A St.	17-Nov-20	0.47	<1	<2	5	<1	0.31
MPR-434	102 Ave. East of 241A St.	24-Nov-20	0.37	<1	2	9	<1	0.29
MPR-434	102 Ave. East of 241A St.	01-Dec-20	0.27	<1	<2	9	<1	0.31
MPR-434	102 Ave. East of 241A St.	08-Dec-20	0.44	<1	<2	9	<1	0.25
MPR-434	102 Ave. East of 241A St.	15-Dec-20	0.39	<1	<2	8	<1	0.33
MPR-434	102 Ave. East of 241A St.	22-Dec-20	0.38	<1	NA	8	<1	0.43
MPR-434	102 Ave. East of 241A St.	29-Dec-20	0.35	<1	NA	7	<1	0.33
MPR-435	240 St. South of Abernethy Way	07-Jan-20	0.59	<1	<2	7	<1	0.28
MPR-435	240 St. South of Abernethy Way	14-Jan-20	0.68	<1	2	6	<1	0.32
MPR-435	240 St. South of Abernethy Way	21-Jan-20	0.79	<1	<2	5	<1	0.29
MPR-435	240 St. South of Abernethy Way	28-Jan-20	0.68	<1	<2	6	<1	0.26
MPR-435	240 St. South of Abernethy Way	04-Feb-20	1.05	<1	<2	5	<1	1.3
MPR-435	240 St. South of Abernethy Way	11-Feb-20	1.01	<1	<2	5	<1	0.82
MPR-435	240 St. South of Abernethy Way	18-Feb-20	0.77	<1	<2	6	<1	0.52
MPR-435	240 St. South of Abernethy Way	25-Feb-20	0.57	<1	<2	5	<1	0.65
MPR-435	240 St. South of Abernethy Way	03-Mar-20	0.53	<1	<2	5	<1	0.53
MPR-435	240 St. South of Abernethy Way	10-Mar-20	0.84	<1	<2	5	<1	0.47

City of Maple Ridge  
Drinking Water Quality Report 2020

Sample name	Sample reported name	Sampled Date	Cl <sub>2</sub> Free mg/L	E. coli (CFU/100mLs)	HPC CFU/ml	Temp °C	Total Coliform CFU/100 mLs	Turb. NTU
MPR-435	240 St. South of Abernethy Way	17-Mar-20	0.72	<1	<2	5	<1	0.61
MPR-435	240 St. South of Abernethy Way	24-Mar-20	0.67	<1	2	6	<1	0.53
MPR-435	240 St. South of Abernethy Way	31-Mar-20	0.31	<1	2	6	<1	0.49
MPR-435	240 St. South of Abernethy Way	07-Apr-20	0.68	<1	<2	6	<1	0.41
MPR-435	240 St. South of Abernethy Way	14-Apr-20	0.88	<1	<2	8	<1	0.43
MPR-435	240 St. South of Abernethy Way	21-Apr-20	0.83	<1	<2	8	<1	0.34
MPR-435	240 St. South of Abernethy Way	28-Apr-20	0.86	<1	<2	8	<1	0.28
MPR-435	240 St. South of Abernethy Way	05-May-20	0.92	<1	<2	9	<1	0.31
MPR-435	240 St. South of Abernethy Way	12-May-20	0.67	<1	<2	10	<1	0.34
MPR-435	240 St. South of Abernethy Way	19-May-20	0.49	<1	<2	9	<1	0.3
MPR-435	240 St. South of Abernethy Way	26-May-20	0.81	<1	<2	10	<1	0.34
MPR-435	240 St. South of Abernethy Way	02-Jun-20	0.77	<1	<2	12	<1	0.38
MPR-435	240 St. South of Abernethy Way	09-Jun-20	0.89	<1	2	13	<1	0.25
MPR-435	240 St. South of Abernethy Way	16-Jun-20	0.82	<1	<2	14	<1	0.24
MPR-435	240 St. South of Abernethy Way	23-Jun-20	0.89	<1	2	15	<1	0.28
MPR-435	240 St. South of Abernethy Way	30-Jun-20	0.96	<1	<2	11.2	<1	0.23
MPR-435	240 St. South of Abernethy Way	07-Jul-20	1.04	<1	<2	11	<1	0.27
MPR-435	240 St. South of Abernethy Way	14-Jul-20	0.48	<1	<2	14	<1	0.28
MPR-435	240 St. South of Abernethy Way	21-Jul-20	0.68	<1	2	13	<1	0.28
MPR-435	240 St. South of Abernethy Way	28-Jul-20	0.5	<1	2	14	<1	0.28
MPR-435	240 St. South of Abernethy Way	04-Aug-20	0.88	<1	<2	13.7	<1	0.32
MPR-435	240 St. South of Abernethy Way	11-Aug-20	0.76	<1	<2	14	<1	0.25
MPR-435	240 St. South of Abernethy Way	18-Aug-20	0.83	<1	<2	14	<1	0.27
MPR-435	240 St. South of Abernethy Way	25-Aug-20	0.8	<1	<2	15	<1	0.21
MPR-435	240 St. South of Abernethy Way	01-Sep-20	0.73	<1	<2	19	<1	0.23
MPR-435	240 St. South of Abernethy Way	08-Sep-20	1.1	<1	<2	16	<1	0.26
MPR-435	240 St. South of Abernethy Way	15-Sep-20	0.9	<1	<2	11	<1	0.29
MPR-435	240 St. South of Abernethy Way	22-Sep-20	0.92	<1	<2	11	<1	0.24
MPR-435	240 St. South of Abernethy Way	29-Sep-20	0.81	<1	<2	10	<1	0.64
MPR-435	240 St. South of Abernethy Way	06-Oct-20	0.64	<1	4	11	<1	0.58
MPR-435	240 St. South of Abernethy Way	13-Oct-20	0.58	<1	2	12	<1	0.65
MPR-435	240 St. South of Abernethy Way	20-Oct-20	0.22	<1	2	7.9	<1	0.45
MPR-435	240 St. South of Abernethy Way	27-Oct-20	0.88	<1	<2	11	<1	0.54
MPR-435	240 St. South of Abernethy Way	03-Nov-20	0.6	<1	4	6	<1	0.31
MPR-435	240 St. South of Abernethy Way	10-Nov-20	0.66	<1	<2	9	<1	0.39
MPR-435	240 St. South of Abernethy Way	17-Nov-20	0.61	<1	<2	5	<1	0.36
MPR-435	240 St. South of Abernethy Way	24-Nov-20	0.38	<1	<2	9	<1	0.27
MPR-435	240 St. South of Abernethy Way	01-Dec-20	0.16	<1	<2	9	<1	0.33
MPR-435	240 St. South of Abernethy Way	08-Dec-20	0.36	<1	<2	8	<1	0.22

Sample name	Sample reported name	Sampled Date	Cl <sub>2</sub> Free mg/L	E. coli (CFU/100mLs)	HPC CFU/ml	Temp °C	Total Coliform CFU/100 mLs	Turb. NTU
MPR-435	240 St. South of Abernethy Way	15-Dec-20	0.46	<1	<2	8	<1	0.31
MPR-435	240 St. South of Abernethy Way	22-Dec-20	0.51	<1	NA	8	<1	0.42
MPR-435	240 St. South of Abernethy Way	29-Dec-20	0.25	<1	NA	7	<1	0.33
MPR-436	125 Ave. West of Ansell St.	07-Jan-20	0.83	<1	<2	7	<1	0.31
MPR-436	125 Ave. West of Ansell St.	14-Jan-20	0.89	<1	<2	5	<1	0.25
MPR-436	125 Ave. West of Ansell St.	21-Jan-20	0.79	<1	<2	5	<1	0.28
MPR-436	125 Ave. West of Ansell St.	28-Jan-20	0.71	<1	6	6	<1	0.29
MPR-436	125 Ave. West of Ansell St.	04-Feb-20	0.79	<1	<2	6	<1	0.45
MPR-436	125 Ave. West of Ansell St.	11-Feb-20	0.76	<1	<2	6	<1	0.65
MPR-436	125 Ave. West of Ansell St.	18-Feb-20	0.75	<1	<2	6	<1	0.58
MPR-436	125 Ave. West of Ansell St.	25-Feb-20	0.74	<1	<2	6	<1	0.61
MPR-436	125 Ave. West of Ansell St.	03-Mar-20	0.74	<1	<2	6	<1	0.47
MPR-436	125 Ave. West of Ansell St.	10-Mar-20	0.56	<1	<2	6	<1	0.43
MPR-436	125 Ave. West of Ansell St.	17-Mar-20	0.79	<1	<2	5	<1	0.41
MPR-436	125 Ave. West of Ansell St.	24-Mar-20	0.8	<1	<2	8	<1	0.43
MPR-436	125 Ave. West of Ansell St.	31-Mar-20	0.59	<1	<2	7	<1	0.4
MPR-436	125 Ave. West of Ansell St.	07-Apr-20	0.95	<1	<2	8	<1	0.33
MPR-436	125 Ave. West of Ansell St.	14-Apr-20	0.94	<1	<2	9	<1	0.43
MPR-436	125 Ave. West of Ansell St.	21-Apr-20	0.76	<1	<2	10	<1	0.35
MPR-436	125 Ave. West of Ansell St.	28-Apr-20	0.61	<1	<2	11	<1	0.28
MPR-436	125 Ave. West of Ansell St.	05-May-20	0.94	<1	<2	11	<1	1
MPR-436	125 Ave. West of Ansell St.	12-May-20	0.69	<1	<2	12	<1	0.41
MPR-436	125 Ave. West of Ansell St.	19-May-20	0.56	<1	<2	13	<1	0.26
MPR-436	125 Ave. West of Ansell St.	26-May-20	0.66	<1	6	14	<1	0.28
MPR-436	125 Ave. West of Ansell St.	02-Jun-20	1.02	<1	8	13	<1	0.34
MPR-436	125 Ave. West of Ansell St.	09-Jun-20	0.75	<1	<2	14	<1	0.27
MPR-436	125 Ave. West of Ansell St.	16-Jun-20	0.76	<1	<2	14	<1	0.23
MPR-436	125 Ave. West of Ansell St.	23-Jun-20	0.39	<1	14	15	<1	0.21
MPR-436	125 Ave. West of Ansell St.	30-Jun-20	0.61	<1	<2	14	<1	0.24
MPR-436	125 Ave. West of Ansell St.	07-Jul-20	0.55	<1	6	15	<1	0.28
MPR-436	125 Ave. West of Ansell St.	14-Jul-20	0.67	<1	<2	15	<1	0.2
MPR-436	125 Ave. West of Ansell St.	21-Jul-20	0.7	<1	<2	13	<1	0.29
MPR-436	125 Ave. West of Ansell St.	28-Jul-20	0.57	<1	<2	13	<1	0.3
MPR-436	125 Ave. West of Ansell St.	04-Aug-20	0.81	<1	<2	15.8	<1	0.28
MPR-436	125 Ave. West of Ansell St.	11-Aug-20	0.66	<1	<2	17	<1	0.24
MPR-436	125 Ave. West of Ansell St.	18-Aug-20	0.66	<1	<2	16	<1	0.39
MPR-436	125 Ave. West of Ansell St.	25-Aug-20	0.68	<1	<2	17	<1	0.21
MPR-436	125 Ave. West of Ansell St.	01-Sep-20	0.36	<1	<2	17	<1	0.21
MPR-436	125 Ave. West of Ansell St.	08-Sep-20	0.85	<1	<2	16	<1	0.19

Sample name	Sample reported name	Sampled Date	Cl <sub>2</sub> Free mg/L	E. coli (CFU/100mLs)	HPC CFU/ml	Temp °C	Total Coliform CFU/100 mLs	Turb. NTU
MPR-436	125 Ave. West of Ansell St.	15-Sep-20	0.6	<1	<2	12	<1	0.28
MPR-436	125 Ave. West of Ansell St.	22-Sep-20	0.58	<1	<2	12	<1	0.21
MPR-436	125 Ave. West of Ansell St.	29-Sep-20	0.59	<1	4	12	<1	0.44
MPR-436	125 Ave. West of Ansell St.	06-Oct-20	0.34	<1	<2	11	<1	0.42
MPR-436	125 Ave. West of Ansell St.	13-Oct-20	0.63	<1	<2	13	<1	0.59
MPR-436	125 Ave. West of Ansell St.	20-Oct-20	0.38	<1	2	8.8	<1	0.38
MPR-436	125 Ave. West of Ansell St.	27-Oct-20	0.76	<1	<2	12	<1	0.46
MPR-436	125 Ave. West of Ansell St.	03-Nov-20	0.42	<1	<2	6	<1	0.3
MPR-436	125 Ave. West of Ansell St.	10-Nov-20	0.38	<1	<2	10	<1	0.41
MPR-436	125 Ave. West of Ansell St.	17-Nov-20	0.54	<1	<2	5	<1	0.29
MPR-436	125 Ave. West of Ansell St.	24-Nov-20	0.41	<1	2	9	<1	0.27
MPR-436	125 Ave. West of Ansell St.	01-Dec-20	0.17	<1	<2	9	<1	0.53
MPR-436	125 Ave. West of Ansell St.	08-Dec-20	0.61	<1	62	8	<1	0.23
MPR-436	125 Ave. West of Ansell St.	15-Dec-20	0.38	<1	10	7	<1	0.34
MPR-436	125 Ave. West of Ansell St.	22-Dec-20	0.6	<1	NA	7	<1	0.32
MPR-436	125 Ave. West of Ansell St.	29-Dec-20	0.61	<1	NA	7	<1	0.38
MPR-437	248 St. @ 116 Ave.	07-Jan-20	1.06	<1	<2	7	<1	0.4
MPR-437	248 St. @ 116 Ave.	14-Jan-20	0.82	<1	<2	6	<1	0.29
MPR-437	248 St. @ 116 Ave.	21-Jan-20	0.96	<1	<2	5	<1	0.28
MPR-437	248 St. @ 116 Ave.	28-Jan-20	0.84	<1	<2	6	<1	0.4
MPR-437	248 St. @ 116 Ave.	04-Feb-20	1	<1	<2	6	<1	0.76
MPR-437	248 St. @ 116 Ave.	11-Feb-20	0.93	<1	<2	5	<1	0.77
MPR-437	248 St. @ 116 Ave.	18-Feb-20	0.93	<1	<2	6	<1	0.52
MPR-437	248 St. @ 116 Ave.	25-Feb-20	0.87	<1	<2	5	<1	0.65
MPR-437	248 St. @ 116 Ave.	03-Mar-20	0.71	<1	<2	6	<1	0.57
MPR-437	248 St. @ 116 Ave.	10-Mar-20	0.67	<1	<2	5	<1	0.5
MPR-437	248 St. @ 116 Ave.	17-Mar-20	0.84	<1	<2	5	<1	0.52
MPR-437	248 St. @ 116 Ave.	24-Mar-20	0.74	<1	<2	7	<1	0.36
MPR-437	248 St. @ 116 Ave.	31-Mar-20	0.69	<1	<2	6.4	<1	0.4
MPR-437	248 St. @ 116 Ave.	07-Apr-20	0.99	<1	<2	7	<1	0.33
MPR-437	248 St. @ 116 Ave.	14-Apr-20	0.95	<1	<2	9	<1	0.41
MPR-437	248 St. @ 116 Ave.	21-Apr-20	1.01	<1	<2	9	<1	0.45
MPR-437	248 St. @ 116 Ave.	28-Apr-20	0.78	<1	<2	9	<1	0.39
MPR-437	248 St. @ 116 Ave.	05-May-20	0.88	<1	<2	10	<1	0.59
MPR-437	248 St. @ 116 Ave.	12-May-20	1.17	<1	<2	11	<1	0.3
MPR-437	248 St. @ 116 Ave.	19-May-20	0.65	<1	<2	12	<1	0.27
MPR-437	248 St. @ 116 Ave.	26-May-20	1	<1	<2	11	<1	0.37
MPR-437	248 St. @ 116 Ave.	02-Jun-20	1.04	<1	<2	12	<1	0.36
MPR-437	248 St. @ 116 Ave.	09-Jun-20	1.27	<1	<2	11	<1	0.31

Sample name	Sample reported name	Sampled Date	Cl <sub>2</sub> Free mg/L	E. coli (CFU/100mLs)	HPC CFU/ml	Temp °C	Total Coliform CFU/100 mLs	Turb. NTU
MPR-437	248 St. @ 116 Ave.	16-Jun-20	0.98	<1	<2	13	<1	0.52
MPR-437	248 St. @ 116 Ave.	23-Jun-20	1.08	<1	<2	12	<1	0.23
MPR-437	248 St. @ 116 Ave.	30-Jun-20	0.97	<1	<2	13	<1	0.24
MPR-437	248 St. @ 116 Ave.	07-Jul-20	0.83	<1	<2	13	<1	0.24
MPR-437	248 St. @ 116 Ave.	14-Jul-20	0.85	<1	<2	14	<1	0.24
MPR-437	248 St. @ 116 Ave.	21-Jul-20	0.79	<1	<2	11	<1	0.35
MPR-437	248 St. @ 116 Ave.	28-Jul-20	0.79	<1	<2	11	<1	0.27
MPR-437	248 St. @ 116 Ave.	04-Aug-20	0.86	<1	<2	14.3	<1	0.28
MPR-437	248 St. @ 116 Ave.	11-Aug-20	0.7	<1	<2	16	<1	0.22
MPR-437	248 St. @ 116 Ave.	18-Aug-20	0.69	<1	<2	15	<1	0.3
MPR-437	248 St. @ 116 Ave.	25-Aug-20	0.77	<1	<2	15	<1	0.18
MPR-437	248 St. @ 116 Ave.	01-Sep-20	0.84	<1	<2	16	<1	0.28
MPR-437	248 St. @ 116 Ave.	08-Sep-20	0.73	<1	<2	15	<1	0.2
MPR-437	248 St. @ 116 Ave.	15-Sep-20	0.55	<1	<2	12	<1	0.25
MPR-437	248 St. @ 116 Ave.	22-Sep-20	0.65	<1	<2	11	<1	0.23
MPR-437	248 St. @ 116 Ave.	29-Sep-20	0.76	<1	<2	11	<1	0.52
MPR-437	248 St. @ 116 Ave.	06-Oct-20	0.5	<1	<2	10	<1	0.48
MPR-437	248 St. @ 116 Ave.	13-Oct-20	0.45	<1	<2	14	<1	0.57
MPR-437	248 St. @ 116 Ave.	20-Oct-20	0.36	<1	2	8.3	<1	0.5
MPR-437	248 St. @ 116 Ave.	27-Oct-20	0.89	<1	<2	12	<1	0.58
MPR-437	248 St. @ 116 Ave.	03-Nov-20	0.6	<1	<2	6	<1	0.45
MPR-437	248 St. @ 116 Ave.	10-Nov-20	0.64	<1	<2	9	<1	0.41
MPR-437	248 St. @ 116 Ave.	17-Nov-20	0.75	<1	<2	5	<1	0.36
MPR-437	248 St. @ 116 Ave.	24-Nov-20	0.77	<1	<2	9	<1	0.31
MPR-437	248 St. @ 116 Ave.	01-Dec-20	0.66	<1	LA <sup>1</sup>	9	<1	0.31
MPR-437	248 St. @ 116 Ave.	08-Dec-20	0.74	<1	2	8	<1	0.26
MPR-437	248 St. @ 116 Ave.	15-Dec-20	0.76	<1	<2	7	<1	0.39
MPR-437	248 St. @ 116 Ave.	22-Dec-20	0.76	<1	NA	7	<1	0.46
MPR-437	248 St. @ 116 Ave.	29-Dec-20	0.4	<1	NA	6	<1	0.33
MPR-438	125 Ave. West off 256 St.	07-Jan-20	0.78	<1	<2	7	<1	0.29
MPR-438	125 Ave. West off 256 St.	14-Jan-20	0.67	<1	<2	6	<1	0.3
MPR-438	125 Ave. West off 256 St.	21-Jan-20	0.69	<1	<2	5	<1	0.29
MPR-438	125 Ave. West off 256 St.	28-Jan-20	0.94	<1	2	6	<1	0.3
MPR-438	125 Ave. West off 256 St.	04-Feb-20	0.64	<1	70	6	<1	0.55
MPR-438	125 Ave. West off 256 St.	11-Feb-20	0.88	<1	<2	6	<1	0.8
MPR-438	125 Ave. West off 256 St.	18-Feb-20	0.94	<1	<2	6	<1	0.55
MPR-438	125 Ave. West off 256 St.	25-Feb-20	0.52	<1	<2	6	<1	0.58
MPR-438	125 Ave. West off 256 St.	03-Mar-20	0.79	<1	<2	6	<1	0.45
MPR-438	125 Ave. West off 256 St.	10-Mar-20	0.74	<1	<2	6	<1	0.46

<sup>1</sup> Poor spreading

Sample name	Sample reported name	Sampled Date	Cl <sub>2</sub> Free mg/L	E. coli (CFU/100mLs)	HPC CFU/ml	Temp °C	Total Coliform CFU/100 mLs	Turb. NTU
MPR-438	125 Ave. West off 256 St.	17-Mar-20	0.82	<1	<2	5	<1	0.41
MPR-438	125 Ave. West off 256 St.	24-Mar-20	0.66	<1	<2	7	<1	0.39
MPR-438	125 Ave. West off 256 St.	31-Mar-20	0.51	<1	<2	6.7	<1	0.41
MPR-438	125 Ave. West off 256 St.	07-Apr-20	1.01	<1	<2	7	<1	0.36
MPR-438	125 Ave. West off 256 St.	14-Apr-20	0.88	<1	2	8	<1	0.36
MPR-438	125 Ave. West off 256 St.	21-Apr-20	0.93	<1	<2	9	<1	0.36
MPR-438	125 Ave. West off 256 St.	28-Apr-20	0.9	<1	<2	9	<1	0.35
MPR-438	125 Ave. West off 256 St.	05-May-20	0.97	<1	<2	10	<1	0.56
MPR-438	125 Ave. West off 256 St.	12-May-20	1	<1	<2	10	<1	0.34
MPR-438	125 Ave. West off 256 St.	19-May-20	0.51	<1	<2	12	<1	0.23
MPR-438	125 Ave. West off 256 St.	26-May-20	0.84	<1	2	13	<1	0.29
MPR-438	125 Ave. West off 256 St.	02-Jun-20	1.04	<1	<2	12	<1	0.4
MPR-438	125 Ave. West off 256 St.	09-Jun-20	1.12	<1	<2	12	<1	0.45
MPR-438	125 Ave. West off 256 St.	16-Jun-20	0.9	<1	<2	12	<1	0.24
MPR-438	125 Ave. West off 256 St.	23-Jun-20	0.97	<1	<2	13	<1	0.25
MPR-438	125 Ave. West off 256 St.	30-Jun-20	1	<1	<2	13	<1	0.23
MPR-438	125 Ave. West off 256 St.	07-Jul-20	0.68	<1	<2	14	<1	0.21
MPR-438	125 Ave. West off 256 St.	14-Jul-20	0.81	<1	<2	13	<1	0.22
MPR-438	125 Ave. West off 256 St.	21-Jul-20	0.83	<1	<2	11	<1	0.33
MPR-438	125 Ave. West off 256 St.	28-Jul-20	0.82	<1	<2	12	<1	0.28
MPR-438	125 Ave. West off 256 St.	04-Aug-20	0.7	<1	<2	15.3	<1	0.26
MPR-438	125 Ave. West off 256 St.	11-Aug-20	0.6	<1	<2	17	<1	0.24
MPR-438	125 Ave. West off 256 St.	18-Aug-20	0.68	<1	<2	16	<1	0.41
MPR-438	125 Ave. West off 256 St.	25-Aug-20	0.78	<1	<2	16	<1	0.2
MPR-438	125 Ave. West off 256 St.	01-Sep-20	0.63	<1	<2	16	<1	0.29
MPR-438	125 Ave. West off 256 St.	08-Sep-20	0.8	<1	<2	16	<1	0.21
MPR-438	125 Ave. West off 256 St.	15-Sep-20	0.34	<1	6	12	<1	0.25
MPR-438	125 Ave. West off 256 St.	22-Sep-20	0.79	<1	<2	12	<1	0.26
MPR-438	125 Ave. West off 256 St.	29-Sep-20	0.68	<1	<2	11	<1	0.49
MPR-438	125 Ave. West off 256 St.	06-Oct-20	0.36	<1	2	10	<1	0.45
MPR-438	125 Ave. West off 256 St.	13-Oct-20	0.36	<1	<2	13	<1	0.6
MPR-438	125 Ave. West off 256 St.	20-Oct-20	0.38	<1	<2	8.2	<1	0.48
MPR-438	125 Ave. West off 256 St.	27-Oct-20	0.64	<1	<2	12	<1	0.53
MPR-438	125 Ave. West off 256 St.	03-Nov-20	0.42	<1	<2	6	<1	0.34
MPR-438	125 Ave. West off 256 St.	10-Nov-20	0.48	<1	<2	10	<1	0.5
MPR-438	125 Ave. West off 256 St.	17-Nov-20	0.58	<1	<2	5	<1	0.95
MPR-438	125 Ave. West off 256 St.	24-Nov-20	0.43	<1	<2	9	<1	0.27
MPR-438	125 Ave. West off 256 St.	01-Dec-20	0.65	<1	<2	9	<1	0.31
MPR-438	125 Ave. West off 256 St.	08-Dec-20	0.48	<1	<2	8	<1	0.27

City of Maple Ridge  
Drinking Water Quality Report 2020

Sample name	Sample reported name	Sampled Date	Cl <sub>2</sub> Free mg/L	E. coli (CFU/100mLs)	HPC CFU/ml	Temp °C	Total Coliform CFU/100 mLs	Turb. NTU
MPR-438	125 Ave. West off 256 St.	15-Dec-20	0.43	<1	<2	7	<1	0.36
MPR-438	125 Ave. West off 256 St.	22-Dec-20	0.69	<1	NA	8	<1	0.45
MPR-438	125 Ave. West off 256 St.	29-Dec-20	0.24	<1	NA	6	<1	0.36
MPR-439	130 Ave. @ 251A St. (W. of 256 St.)	07-Jan-20	0.48	<1	<2	7	<1	0.26
MPR-439	130 Ave. @ 251A St. (W. of 256 St.)	14-Jan-20	1.01	<1	<2	6	<1	0.29
MPR-439	130 Ave. @ 251A St. (W. of 256 St.)	21-Jan-20	0.91	<1	<2	4	<1	0.26
MPR-439	130 Ave. @ 251A St. (W. of 256 St.)	28-Jan-20	0.66	<1	<2	6	<1	0.26
MPR-439	130 Ave. @ 251A St. (W. of 256 St.)	04-Feb-20	1.13	<1	<2	6	<1	0.43
MPR-439	130 Ave. @ 251A St. (W. of 256 St.)	11-Feb-20	1.03	<1	<2	6	<1	0.65
MPR-439	130 Ave. @ 251A St. (W. of 256 St.)	18-Feb-20	0.69	<1	<2	6	<1	0.56
MPR-439	130 Ave. @ 251A St. (W. of 256 St.)	25-Feb-20	1.11	<1	<2	5	<1	0.51
MPR-439	130 Ave. @ 251A St. (W. of 256 St.)	03-Mar-20	1.09	<1	<2	6	<1	0.55
MPR-439	130 Ave. @ 251A St. (W. of 256 St.)	10-Mar-20	1.01	<1	2	6	<1	0.45
MPR-439	130 Ave. @ 251A St. (W. of 256 St.)	17-Mar-20	1.11	<1	<2	5	<1	0.46
MPR-439	130 Ave. @ 251A St. (W. of 256 St.)	24-Mar-20	1.11	<1	<2	8	<1	0.36
MPR-439	130 Ave. @ 251A St. (W. of 256 St.)	31-Mar-20	0.79	<1	240	7.3	<1	0.43
MPR-439	130 Ave. @ 251A St. (W. of 256 St.)	07-Apr-20	0.99	<1	<2	8	<1	0.37
MPR-439	130 Ave. @ 251A St. (W. of 256 St.)	14-Apr-20	1	<1	2	9	<1	0.34
MPR-439	130 Ave. @ 251A St. (W. of 256 St.)	21-Apr-20	0.68	<1	<2	11	<1	0.38
MPR-439	130 Ave. @ 251A St. (W. of 256 St.)	28-Apr-20	0.67	<1	<2	11	<1	0.3
MPR-439	130 Ave. @ 251A St. (W. of 256 St.)	05-May-20	0.9	<1	<2	12	<1	0.87
MPR-439	130 Ave. @ 251A St. (W. of 256 St.)	12-May-20	0.67	<1	<2	14	<1	0.42
MPR-439	130 Ave. @ 251A St. (W. of 256 St.)	19-May-20	0.3	<1	<2	13	<1	0.27
MPR-439	130 Ave. @ 251A St. (W. of 256 St.)	26-May-20	1.2	<1	<2	14	<1	0.31
MPR-439	130 Ave. @ 251A St. (W. of 256 St.)	02-Jun-20	1.27	<1	<2	14	<1	0.31
MPR-439	130 Ave. @ 251A St. (W. of 256 St.)	09-Jun-20	0.61	<1	<2	14	<1	0.27
MPR-439	130 Ave. @ 251A St. (W. of 256 St.)	16-Jun-20	0.69	<1	<2	14	<1	0.24
MPR-439	130 Ave. @ 251A St. (W. of 256 St.)	23-Jun-20	0.47	<1	4	16	<1	0.31
MPR-439	130 Ave. @ 251A St. (W. of 256 St.)	30-Jun-20	0.79	<1	<2	15.8	<1	0.22
MPR-439	130 Ave. @ 251A St. (W. of 256 St.)	07-Jul-20	0.51	<1	<2	16	<1	0.27
MPR-439	130 Ave. @ 251A St. (W. of 256 St.)	14-Jul-20	0.5	<1	<2	16	<1	0.23
MPR-439	130 Ave. @ 251A St. (W. of 256 St.)	21-Jul-20	0.48	<1	<2	15	<1	0.39
MPR-439	130 Ave. @ 251A St. (W. of 256 St.)	28-Jul-20	0.57	<1	<2	15	<1	0.31
MPR-439	130 Ave. @ 251A St. (W. of 256 St.)	04-Aug-20	1.1	<1	<2	18.9	<1	0.28
MPR-439	130 Ave. @ 251A St. (W. of 256 St.)	11-Aug-20	0.9	<1	<2	18	<1	0.29
MPR-439	130 Ave. @ 251A St. (W. of 256 St.)	18-Aug-20	0.21	<1	<2	18	<1	0.4
MPR-439	130 Ave. @ 251A St. (W. of 256 St.)	25-Aug-20	0.32	<1	<2	18	<1	0.24
MPR-439	130 Ave. @ 251A St. (W. of 256 St.)	01-Sep-20	0.76	<1	<2	18	<1	0.21
MPR-439	130 Ave. @ 251A St. (W. of 256 St.)	08-Sep-20	0.46	<1	<2	17	<1	0.27

City of Maple Ridge  
Drinking Water Quality Report 2020

Sample name	Sample reported name	Sampled Date	Cl <sub>2</sub> Free mg/L	E. coli (CFU/100mLs)	HPC CFU/ml	Temp °C	Total Coliform CFU/100 mLs	Turb. NTU
MPR-439	130 Ave. @ 251A St. (W. of 256 St.)	15-Sep-20	0.08	<1	4	12	<1	0.24
MPR-439	130 Ave. @ 251A St. (W. of 256 St.)	22-Sep-20	0.65	<1	2	13	<1	0.21
MPR-439	130 Ave. @ 251A St. (W. of 256 St.)	29-Sep-20	0.69	<1	<2	12	<1	0.38
MPR-439	130 Ave. @ 251A St. (W. of 256 St.)	06-Oct-20	0.41	<1	<2	11	<1	0.38
MPR-439	130 Ave. @ 251A St. (W. of 256 St.)	13-Oct-20	0.63	<1	<2	15	<1	0.47
MPR-439	130 Ave. @ 251A St. (W. of 256 St.)	20-Oct-20	0.47	<1	<2	8.8	<1	0.49
MPR-439	130 Ave. @ 251A St. (W. of 256 St.)	27-Oct-20	0.94	<1	<2	12	<1	0.59
MPR-439	130 Ave. @ 251A St. (W. of 256 St.)	03-Nov-20	0.65	<1	<2	6	<1	0.32
MPR-439	130 Ave. @ 251A St. (W. of 256 St.)	10-Nov-20	0.67	<1	<2	10	<1	0.46
MPR-439	130 Ave. @ 251A St. (W. of 256 St.)	17-Nov-20	0.85	<1	<2	5	<1	0.45
MPR-439	130 Ave. @ 251A St. (W. of 256 St.)	24-Nov-20	0.59	<1	38	9	<1	0.32
MPR-439	130 Ave. @ 251A St. (W. of 256 St.)	01-Dec-20	0.34	<1	<2	9	<1	0.35
MPR-439	130 Ave. @ 251A St. (W. of 256 St.)	08-Dec-20	0.72	<1	<2	8	<1	0.33
MPR-439	130 Ave. @ 251A St. (W. of 256 St.)	15-Dec-20	0.45	<1	<2	7	<1	0.5
MPR-439	130 Ave. @ 251A St. (W. of 256 St.)	22-Dec-20	0.34	<1	NA	8	<1	0.63
MPR-439	130 Ave. @ 251A St. (W. of 256 St.)	29-Dec-20	0.43	<1	NA	6	<1	0.31
MPR-440	232 St. @ 117 Ave.	07-Jan-20	1.01	<1	<2	6	<1	0.48
MPR-440	232 St. @ 117 Ave.	14-Jan-20	0.85	<1	<2	3	<1	0.38
MPR-440	232 St. @ 117 Ave.	21-Jan-20	0.86	<1	<2	4	<1	0.37
MPR-440	232 St. @ 117 Ave.	28-Jan-20	0.74	<1	<2	5	<1	0.32
MPR-440	232 St. @ 117 Ave.	04-Feb-20	0.98	<1	<2	5	<1	1.4
MPR-440	232 St. @ 117 Ave.	11-Feb-20	0.89	<1	<2	5	<1	0.9
MPR-440	232 St. @ 117 Ave.	18-Feb-20	0.98	<1	<2	5	<1	0.66
MPR-440	232 St. @ 117 Ave.	25-Feb-20	0.5	<1	<2	5	<1	0.62
MPR-440	232 St. @ 117 Ave.	03-Mar-20	0.54	<1	<2	5	<1	0.53
MPR-440	232 St. @ 117 Ave.	10-Mar-20	0.84	<1	2	5	<1	0.51
MPR-440	232 St. @ 117 Ave.	17-Mar-20	0.97	<1	<2	5	<1	0.6
MPR-440	232 St. @ 117 Ave.	24-Mar-20	0.9	<1	<2	6	<1	0.46
MPR-440	232 St. @ 117 Ave.	31-Mar-20	0.56	<1	<2	6	<1	0.55
MPR-440	232 St. @ 117 Ave.	07-Apr-20	1.15	<1	<2	6	<1	0.4
MPR-440	232 St. @ 117 Ave.	14-Apr-20	1.13	<1	<2	8	<1	0.39
MPR-440	232 St. @ 117 Ave.	21-Apr-20	0.94	<1	<2	9	<1	0.32
MPR-440	232 St. @ 117 Ave.	28-Apr-20	0.91	<1	<2	8	<1	0.31
MPR-440	232 St. @ 117 Ave.	05-May-20	0.98	<1	<2	8	<1	0.28
MPR-440	232 St. @ 117 Ave.	12-May-20	1.09	<1	<2	9	<1	0.4
MPR-440	232 St. @ 117 Ave.	19-May-20	0.85	<1	<2	10	<1	0.31
MPR-440	232 St. @ 117 Ave.	26-May-20	1.25	<1	<2	10	<1	0.39
MPR-440	232 St. @ 117 Ave.	02-Jun-20	1.15	<1	<2	10	<1	0.37
MPR-440	232 St. @ 117 Ave.	09-Jun-20	1.23	<1	<2	10	<1	0.26

City of Maple Ridge  
Drinking Water Quality Report 2020

Sample name	Sample reported name	Sampled Date	Cl <sub>2</sub> Free mg/L	E. coli (CFU/100mLs)	HPC CFU/ml	Temp °C	Total Coliform CFU/100 mLs	Turb. NTU
MPR-440	232 St. @ 117 Ave.	16-Jun-20	0.99	<1	<2	11	<1	0.3
MPR-440	232 St. @ 117 Ave.	23-Jun-20	1.14	<1	6	11	<1	0.26
MPR-440	232 St. @ 117 Ave.	30-Jun-20	0.99	<1	<2	10.9	<1	0.26
MPR-440	232 St. @ 117 Ave.	07-Jul-20	1.16	<1	2	11	<1	0.33
MPR-440	232 St. @ 117 Ave.	14-Jul-20	0.87	<1	<2	11	<1	0.21
MPR-440	232 St. @ 117 Ave.	21-Jul-20	0.88	<1	<2	10	<1	0.48
MPR-440	232 St. @ 117 Ave.	28-Jul-20	0.94	<1	2	10	<1	0.4
MPR-440	232 St. @ 117 Ave.	04-Aug-20	0.68	<1	<2	15	<1	0.24
MPR-440	232 St. @ 117 Ave.	11-Aug-20	0.66	<1	<2	16	<1	0.25
MPR-440	232 St. @ 117 Ave.	18-Aug-20	0.71	<1	<2	17	<1	0.21
MPR-440	232 St. @ 117 Ave.	25-Aug-20	0.92	<1	<2	15	<1	0.41
MPR-440	232 St. @ 117 Ave.	01-Sep-20	0.73	<1	<2	16	<1	0.22
MPR-440	232 St. @ 117 Ave.	08-Sep-20	1.07	<1	<2	15	<1	0.32
MPR-440	232 St. @ 117 Ave.	15-Sep-20	0.87	<1	<2	14	<1	0.29
MPR-440	232 St. @ 117 Ave.	22-Sep-20	1.02	<1	<2	11	<1	0.24
MPR-440	232 St. @ 117 Ave.	29-Sep-20	0.76	<1	<2	8	<1	0.61
MPR-440	232 St. @ 117 Ave.	06-Oct-20	0.75	<1	4	9	<1	0.58
MPR-440	232 St. @ 117 Ave.	13-Oct-20	0.58	<1	<2	13	<1	0.68
MPR-440	232 St. @ 117 Ave.	20-Oct-20	1.06	<1	<2	7.5	<1	0.47
MPR-440	232 St. @ 117 Ave.	27-Oct-20	0.81	<1	<2	11	<1	0.55
MPR-440	232 St. @ 117 Ave.	03-Nov-20	0.79	<1	<2	6	<1	0.38
MPR-440	232 St. @ 117 Ave.	10-Nov-20	0.62	<1	<2	9	<1	0.46
MPR-440	232 St. @ 117 Ave.	17-Nov-20	0.79	<1	<2	3	<1	0.35
MPR-440	232 St. @ 117 Ave.	24-Nov-20	0.8	<1	<2	8	<1	0.32
MPR-440	232 St. @ 117 Ave.	01-Dec-20	0.86	<1	<2	8	<1	0.33
MPR-440	232 St. @ 117 Ave.	08-Dec-20	0.85	<1	<2	8	<1	0.28
MPR-440	232 St. @ 117 Ave.	15-Dec-20	0.85	<1	<2	7	<1	0.34
MPR-440	232 St. @ 117 Ave.	22-Dec-20	1.12	<1	NA	7	<1	0.6
MPR-440	232 St. @ 117 Ave.	29-Dec-20	0.97	<1	NA	6	<1	0.43
MPR-441	132 Ave. @ Cedar Way	07-Jan-20	1.08	<1	<2	7	<1	0.35
MPR-441	132 Ave. @ Cedar Way	14-Jan-20	0.81	<1	<2	5	<1	0.31
MPR-441	132 Ave. @ Cedar Way	21-Jan-20	0.82	<1	<2	4	<1	0.55
MPR-441	132 Ave. @ Cedar Way	28-Jan-20	0.73	<1	<2	5	<1	0.27
MPR-441	132 Ave. @ Cedar Way	04-Feb-20	0.95	<1	<2	6	<1	1.2
MPR-441	132 Ave. @ Cedar Way	11-Feb-20	0.97	<1	<2	5	<1	0.79
MPR-441	132 Ave. @ Cedar Way	18-Feb-20	0.9	<1	<2	5	<1	0.62
MPR-441	132 Ave. @ Cedar Way	25-Feb-20	0.91	<1	<2	4	<1	0.54
MPR-441	132 Ave. @ Cedar Way	03-Mar-20	0.55	<1	2	5	<1	0.55
MPR-441	132 Ave. @ Cedar Way	10-Mar-20	0.85	<1	<2	5	<1	0.43

City of Maple Ridge  
Drinking Water Quality Report 2020

Sample name	Sample reported name	Sampled Date	Cl <sub>2</sub> Free mg/L	E. coli (CFU/100mLs)	HPC CFU/ml	Temp °C	Total Coliform CFU/100 mLs	Turb. NTU
MPR-441	132 Ave. @ Cedar Way	17-Mar-20	0.77	<1	<2	5	<1	0.57
MPR-441	132 Ave. @ Cedar Way	24-Mar-20	0.9	<1	<2	6	<1	0.42
MPR-441	132 Ave. @ Cedar Way	31-Mar-20	0.6	<1	4	6.1	<1	0.55
MPR-441	132 Ave. @ Cedar Way	07-Apr-20	0.91	<1	<2	7	<1	0.34
MPR-441	132 Ave. @ Cedar Way	14-Apr-20	0.95	<1	<2	8	<1	0.81
MPR-441	132 Ave. @ Cedar Way	21-Apr-20	0.89	<1	<2	9	<1	0.38
MPR-441	132 Ave. @ Cedar Way	28-Apr-20	0.76	<1	<2	9	<1	0.33
MPR-441	132 Ave. @ Cedar Way	05-May-20	0.88	<1	<2	9	<1	0.3
MPR-441	132 Ave. @ Cedar Way	12-May-20	0.84	<1	<2	11	<1	0.36
MPR-441	132 Ave. @ Cedar Way	19-May-20	0.58	<1	<2	10	<1	0.34
MPR-441	132 Ave. @ Cedar Way	26-May-20	1.1	<1	<2	11	<1	0.3
MPR-441	132 Ave. @ Cedar Way	02-Jun-20	1.05	<1	<2	12	<1	0.42
MPR-441	132 Ave. @ Cedar Way	09-Jun-20	1.16	<1	<2	11	<1	0.29
MPR-441	132 Ave. @ Cedar Way	16-Jun-20	0.97	<1	<2	11	<1	0.24
MPR-441	132 Ave. @ Cedar Way	23-Jun-20	1.09	<1	<2	13	<1	0.28
MPR-441	132 Ave. @ Cedar Way	30-Jun-20	0.84	<1	<2	13	<1	0.25
MPR-441	132 Ave. @ Cedar Way	07-Jul-20	1.09	<1	<2	13	<1	0.23
MPR-441	132 Ave. @ Cedar Way	14-Jul-20	0.83	<1	<2	13	<1	0.28
MPR-441	132 Ave. @ Cedar Way	21-Jul-20	0.57	<1	4	14	<1	0.36
MPR-441	132 Ave. @ Cedar Way	28-Jul-20	0.49	<1	<2	14	<1	0.26
MPR-441	132 Ave. @ Cedar Way	04-Aug-20	0.68	<1	<2	16.5	<1	0.25
MPR-441	132 Ave. @ Cedar Way	11-Aug-20	0.54	<1	<2	17	<1	0.23
MPR-441	132 Ave. @ Cedar Way	18-Aug-20	0.4	<1	2	18	<1	0.29
MPR-441	132 Ave. @ Cedar Way	25-Aug-20	0.8	<1	<2	16	<1	0.26
MPR-441	132 Ave. @ Cedar Way	01-Sep-20	0.73	<1	<2	15	<1	0.36
MPR-441	132 Ave. @ Cedar Way	08-Sep-20	0.57	<1	2	16	<1	0.28
MPR-441	132 Ave. @ Cedar Way	15-Sep-20	0.69	<1	<2	14	<1	0.29
MPR-441	132 Ave. @ Cedar Way	22-Sep-20	0.7	<1	2	11	<1	0.25
MPR-441	132 Ave. @ Cedar Way	29-Sep-20	0.66	<1	<2	9	<1	0.64
MPR-441	132 Ave. @ Cedar Way	06-Oct-20	0.58	<1	2	9	<1	0.56
MPR-441	132 Ave. @ Cedar Way	13-Oct-20	0.7	<1	<2	14	<1	0.6
MPR-441	132 Ave. @ Cedar Way	20-Oct-20	0.57	<1	<2	7.6	<1	0.49
MPR-441	132 Ave. @ Cedar Way	27-Oct-20	0.7	<1	<2	11	<1	0.59
MPR-441	132 Ave. @ Cedar Way	03-Nov-20	0.41	<1	<2	5	<1	0.31
MPR-441	132 Ave. @ Cedar Way	10-Nov-20	0.58	<1	<2	10	<1	0.39
MPR-441	132 Ave. @ Cedar Way	17-Nov-20	0.45	<1	<2	3	<1	0.3
MPR-441	132 Ave. @ Cedar Way	24-Nov-20	0.71	<1	<2	8	<1	0.33
MPR-441	132 Ave. @ Cedar Way	01-Dec-20	0.77	<1	<2	8	<1	0.37
MPR-441	132 Ave. @ Cedar Way	08-Dec-20	0.76	<1	2	8	<1	0.31

Sample name	Sample reported name	Sampled Date	Cl <sub>2</sub> Free mg/L	E. coli (CFU/100mLs)	HPC CFU/ml	Temp °C	Total Coliform CFU/100 mLs	Turb. NTU
MPR-441	132 Ave. @ Cedar Way	15-Dec-20	0.8	<1	<2	7	<1	0.46
MPR-441	132 Ave. @ Cedar Way	22-Dec-20	0.91	<1	NA	7	<1	0.6
MPR-441	132 Ave. @ Cedar Way	29-Dec-20	0.57	<1	NA	6	<1	0.41
MPR-442	Princess St. @ Ditton St.	07-Jan-20	0.5	<1	<2	8	<1	0.35
MPR-442	Princess St. @ Ditton St.	14-Jan-20	0.41	<1	<2	7	<1	0.42
MPR-442	Princess St. @ Ditton St.	21-Jan-20	0.24	<1	6	5	<1	1
MPR-442	Princess St. @ Ditton St.	28-Jan-20	0.52	<1	<2	6	<1	0.26
MPR-442	Princess St. @ Ditton St.	04-Feb-20	0.56	<1	<2	6	<1	0.91
MPR-442	Princess St. @ Ditton St.	11-Feb-20	0.77	<1	<2	7	<1	0.69
MPR-442	Princess St. @ Ditton St.	18-Feb-20	0.77	<1	<2	6	<1	0.51
MPR-442	Princess St. @ Ditton St.	25-Feb-20	0.73	<1	2	6	<1	0.45
MPR-442	Princess St. @ Ditton St.	03-Mar-20	0.49	<1	<2	6	<1	0.53
MPR-442	Princess St. @ Ditton St.	10-Mar-20	0.73	<1	2	6	<1	0.4
MPR-442	Princess St. @ Ditton St.	17-Mar-20	0.71	<1	42	6	<1	0.43
MPR-442	Princess St. @ Ditton St.	24-Mar-20	0.76	<1	<2	7	<1	0.34
MPR-442	Princess St. @ Ditton St.	31-Mar-20	0.39	<1	<2	7.2	<1	0.45
MPR-442	Princess St. @ Ditton St.	07-Apr-20	0.75	<1	<2	8	<1	0.33
MPR-442	Princess St. @ Ditton St.	14-Apr-20	0.8	<1	<2	9	<1	0.31
MPR-442	Princess St. @ Ditton St.	21-Apr-20	0.73	<1	<2	9	<1	0.34
MPR-442	Princess St. @ Ditton St.	28-Apr-20	0.81	<1 <sup>1</sup>	2	9	<1 <sup>1</sup>	6.4
MPR-442	Princess St. @ Ditton St.	05-May-20	0.69	<1	<2	10	<1	0.29
MPR-442	Princess St. @ Ditton St.	12-May-20	0.73	<1	<2	11	<1	0.3
MPR-442	Princess St. @ Ditton St.	19-May-20	0.35	<1	<2	11	<1	0.26
MPR-442	Princess St. @ Ditton St.	26-May-20	0.87	<1	<2	12	<1	0.31
MPR-442	Princess St. @ Ditton St.	02-Jun-20	0.75	<1	<2	13	<1	0.28
MPR-442	Princess St. @ Ditton St.	09-Jun-20	0.7	<1	<2	13	<1	0.39
MPR-442	Princess St. @ Ditton St.	16-Jun-20	0.58	<1	<2	13	<1	0.2
MPR-442	Princess St. @ Ditton St.	23-Jun-20	0.38	<1	<2	12	<1	0.22
MPR-442	Princess St. @ Ditton St.	30-Jun-20	0.48	<1	<2	13.8	<1	0.33
MPR-442	Princess St. @ Ditton St.	07-Jul-20	0.52	<1	<2	14	<1	0.32
MPR-442	Princess St. @ Ditton St.	14-Jul-20	0.33	<1	2	14	<1	0.32
MPR-442	Princess St. @ Ditton St.	21-Jul-20	0.48	<1	<2	12	<1	0.3
MPR-442	Princess St. @ Ditton St.	28-Jul-20	0.57	<1	<2	12	<1	0.29
MPR-442	Princess St. @ Ditton St.	04-Aug-20	0.67	<1	<2	14.8	<1	0.21
MPR-442	Princess St. @ Ditton St.	11-Aug-20	0.71	<1	<2	16	<1	0.23
MPR-442	Princess St. @ Ditton St.	18-Aug-20	0.66	<1	<2	16	<1	0.27
MPR-442	Princess St. @ Ditton St.	25-Aug-20	0.48	<1	2	17	<1	0.18
MPR-442	Princess St. @ Ditton St.	01-Sep-20	0.32	<1	4	17	<1	0.28
MPR-442	Princess St. @ Ditton St.	08-Sep-20	0.48	<1	<2	17	<1	0.22

<sup>1</sup> MPN/100mL (Colilert test method)

Sample name	Sample reported name	Sampled Date	Cl <sub>2</sub> Free mg/L	E. coli (CFU/100mLs)	HPC CFU/ml	Temp °C	Total Coliform CFU/100 mLs	Turb. NTU
MPR-442	Princess St. @ Ditton St.	15-Sep-20	0.38	<1	<2	16	<1	0.24
MPR-442	Princess St. @ Ditton St.	22-Sep-20	0.41	<1	2	12	<1	0.23
MPR-442	Princess St. @ Ditton St.	29-Sep-20	0.34	<1	<2	11	<1	0.48
MPR-442	Princess St. @ Ditton St.	06-Oct-20	0.23	<1	2	11	<1	0.49
MPR-442	Princess St. @ Ditton St.	13-Oct-20	0.25	<1	<2	15	<1	0.57
MPR-442	Princess St. @ Ditton St.	20-Oct-20	0.35	<1	2	9.4	<1	0.42
MPR-442	Princess St. @ Ditton St.	27-Oct-20	0.56	<1	<2	13	<1	0.47
MPR-442	Princess St. @ Ditton St.	03-Nov-20	0.27	<1	<2	7	<1	0.31
MPR-442	Princess St. @ Ditton St.	10-Nov-20	0.29	<1	2	11	<1	0.38
MPR-442	Princess St. @ Ditton St.	17-Nov-20	0.31	<1	<2	5	<1	0.34
MPR-442	Princess St. @ Ditton St.	24-Nov-20	0.45	<1	<2	10	<1	0.27
MPR-442	Princess St. @ Ditton St.	01-Dec-20	0.3	<1	<2	9	<1	0.26
MPR-442	Princess St. @ Ditton St.	08-Dec-20	0.44	<1	<2	9	<1	0.24
MPR-442	Princess St. @ Ditton St.	15-Dec-20	0.38	<1	<2	8	<1	0.64
MPR-442	Princess St. @ Ditton St.	22-Dec-20	0.32	<1	NA	8	<1	0.5
MPR-442	Princess St. @ Ditton St.	29-Dec-20	0.37	<1	NA	8	<1	0.33
MPR-443	216 St. @ Donovan	07-Jan-20	0.5	<1	<2	7	<1	0.27
MPR-443	216 St. @ Donovan	14-Jan-20	0.44	<1	<2	6	<1	0.28
MPR-443	216 St. @ Donovan	21-Jan-20	0.61	<1	<2	4	<1	0.37
MPR-443	216 St. @ Donovan	28-Jan-20	0.67	<1	<2	6	<1	0.29
MPR-443	216 St. @ Donovan	04-Feb-20	0.58	<1	<2	8	<1	0.91
MPR-443	216 St. @ Donovan	11-Feb-20	0.59	<1	<2	6	<1	0.58
MPR-443	216 St. @ Donovan	18-Feb-20	0.55	<1	<2	6	<1	0.45
MPR-443	216 St. @ Donovan	25-Feb-20	0.6	<1	<2	6	<1	0.48
MPR-443	216 St. @ Donovan	03-Mar-20	0.41	<1	<2	6	<1	0.53
MPR-443	216 St. @ Donovan	10-Mar-20	0.71	<1	<2	6	<1	0.39
MPR-443	216 St. @ Donovan	17-Mar-20	0.78	<1	<2	7	<1	0.45
MPR-443	216 St. @ Donovan	24-Mar-20	0.49	<1	<2	8	<1	0.38
MPR-443	216 St. @ Donovan	31-Mar-20	0.4	<1	<2	7.4	<1	0.45
MPR-443	216 St. @ Donovan	07-Apr-20	0.57	<1	<2	8	<1	0.34
MPR-443	216 St. @ Donovan	14-Apr-20	0.6	<1	<2	10	<1	0.35
MPR-443	216 St. @ Donovan	21-Apr-20	0.52	<1	<2	10	<1	0.31
MPR-443	216 St. @ Donovan	28-Apr-20	0.82	<1	6	10	<1	0.35
MPR-443	216 St. @ Donovan	05-May-20	0.78	<1	<2	10	<1	0.3
MPR-443	216 St. @ Donovan	12-May-20	0.39	<1	<2	13	<1	0.33
MPR-443	216 St. @ Donovan	19-May-20	0.21	<1	<2	12	<1	0.27
MPR-443	216 St. @ Donovan	26-May-20	0.68	<1	<2	13	<1	0.36
MPR-443	216 St. @ Donovan	02-Jun-20	1.07	<1	<2	12	<1	0.5
MPR-443	216 St. @ Donovan	09-Jun-20	0.97	<1	<2	12	<1	0.24

City of Maple Ridge  
Drinking Water Quality Report 2020

Sample name	Sample reported name	Sampled Date	Cl <sub>2</sub> Free mg/L	E. coli (CFU/100mLs)	HPC CFU/ml	Temp °C	Total Coliform CFU/100 mLs	Turb. NTU
MPR-443	216 St. @ Donovan	16-Jun-20	0.93	<1	<2	12	<1	0.25
MPR-443	216 St. @ Donovan	23-Jun-20	1.12	<1	<2	12	<1	0.22
MPR-443	216 St. @ Donovan	30-Jun-20	0.91	<1	<2	12.3	<1	0.25
MPR-443	216 St. @ Donovan	07-Jul-20	1.06	<1	<2	12	<1	0.26
MPR-443	216 St. @ Donovan	14-Jul-20	0.96	<1	<2	12	<1	0.26
MPR-443	216 St. @ Donovan	21-Jul-20	0.83	<1	<2	11	<1	0.43
MPR-443	216 St. @ Donovan	28-Jul-20	0.8	<1	<2	12	<1	0.33
MPR-443	216 St. @ Donovan	04-Aug-20	0.72	<1	<2	16	<1	0.33
MPR-443	216 St. @ Donovan	11-Aug-20	0.68	<1	<2	16	<1	0.22
MPR-443	216 St. @ Donovan	18-Aug-20	0.83	<1	<2	16	<1	0.25
MPR-443	216 St. @ Donovan	25-Aug-20	0.62	<1	2	18	<1	0.18
MPR-443	216 St. @ Donovan	01-Sep-20	0.64	<1	<2	17	<1	0.22
MPR-443	216 St. @ Donovan	08-Sep-20	0.7	<1	<2	17	<1	0.25
MPR-443	216 St. @ Donovan	15-Sep-20	0.6	<1	<2	16	<1	0.26
MPR-443	216 St. @ Donovan	22-Sep-20	0.6	<1	<2	12	<1	0.22
MPR-443	216 St. @ Donovan	29-Sep-20	0.52	<1	<2	10	<1	0.48
MPR-443	216 St. @ Donovan	06-Oct-20	0.36	<1	<2	10	<1	0.52
MPR-443	216 St. @ Donovan	13-Oct-20	0.38	<1	<2	14	<1	0.58
MPR-443	216 St. @ Donovan	20-Oct-20	0.73	<1	<2	8.4	<1	0.45
MPR-443	216 St. @ Donovan	27-Oct-20	0.72	<1	<2	12	<1	0.52
MPR-443	216 St. @ Donovan	03-Nov-20	0.34	<1	<2	6	<1	0.33
MPR-443	216 St. @ Donovan	10-Nov-20	0.54	<1	<2	10	<1	0.41
MPR-443	216 St. @ Donovan	17-Nov-20	0.65	<1	10	4	<1	1.3
MPR-443	216 St. @ Donovan	24-Nov-20	0.68	<1	<2	8	<1	0.28
MPR-443	216 St. @ Donovan	01-Dec-20	0.74	<1	<2	8	<1	0.29
MPR-443	216 St. @ Donovan	08-Dec-20	0.64	<1	<2	8	<1	0.26
MPR-443	216 St. @ Donovan	15-Dec-20	0.85	<1	<2	7	<1	0.32
MPR-443	216 St. @ Donovan	22-Dec-20	0.87	<1	NA	8	<1	0.51
MPR-443	216 St. @ Donovan	29-Dec-20	0.88	<1	NA	7	<1	0.78
MPR-444	Foreman Drive @ 232nd St.	07-Jan-20	1.11	<1	<2	7	<1	0.28
MPR-444	Foreman Drive @ 232nd St.	14-Jan-20	0.9	<1	<2	6	<1	1.3
MPR-444	Foreman Drive @ 232nd St.	21-Jan-20	0.93	<1	<2	5	<1	0.27
MPR-444	Foreman Drive @ 232nd St.	28-Jan-20	1.19	<1	<2	7	<1	0.32
MPR-444	Foreman Drive @ 232nd St.	04-Feb-20	1.17	<1	<2	6	<1	1.1
MPR-444	Foreman Drive @ 232nd St.	11-Feb-20	1.1	<1	<2	6	<1	0.68
MPR-444	Foreman Drive @ 232nd St.	18-Feb-20	1.11	<1	<2	6	<1	0.61
MPR-444	Foreman Drive @ 232nd St.	25-Feb-20	1	<1	<2	6	<1	0.55
MPR-444	Foreman Drive @ 232nd St.	03-Mar-20	0.77	<1	<2	6	<1	0.5
MPR-444	Foreman Drive @ 232nd St.	10-Mar-20	0.96	<1	<2	6	<1	0.48

City of Maple Ridge  
Drinking Water Quality Report 2020

Sample name	Sample reported name	Sampled Date	Cl <sub>2</sub> Free mg/L	E. coli (CFU/100mLs)	HPC CFU/ml	Temp °C	Total Coliform CFU/100 mLs	Turb. NTU
MPR-444	Foreman Drive @ 232nd St.	17-Mar-20	1.05	<1	<2	6	<1	0.44
MPR-444	Foreman Drive @ 232nd St.	24-Mar-20	1.08	<1	2	7	<1	0.44
MPR-444	Foreman Drive @ 232nd St.	31-Mar-20	0.91	<1	<2	6.7	<1	0.5
MPR-444	Foreman Drive @ 232nd St.	07-Apr-20	1.12	<1	<2	7	<1	0.36
MPR-444	Foreman Drive @ 232nd St.	14-Apr-20	1.17	<1	<2	9	<1	0.33
MPR-444	Foreman Drive @ 232nd St.	21-Apr-20	1.15	<1	<2	9	<1	0.34
MPR-444	Foreman Drive @ 232nd St.	28-Apr-20	1.1	<1	<2	9	<1	0.35
MPR-444	Foreman Drive @ 232nd St.	05-May-20	1.06	<1	<2	9	<1	0.32
MPR-444	Foreman Drive @ 232nd St.	12-May-20	0.83	<1	<2	11	<1	0.36
MPR-444	Foreman Drive @ 232nd St.	19-May-20	0.8	<1	<2	11	<1	0.27
MPR-444	Foreman Drive @ 232nd St.	26-May-20	1.15	<1	<2	12	<1	0.3
MPR-444	Foreman Drive @ 232nd St.	02-Jun-20	1.08	<1	<2	12	<1	0.32
MPR-444	Foreman Drive @ 232nd St.	09-Jun-20	1.23	<1	<2	12	<1	0.39
MPR-444	Foreman Drive @ 232nd St.	16-Jun-20	1.08	<1	<2	12	<1	0.22
MPR-444	Foreman Drive @ 232nd St.	23-Jun-20	1.17	<1	2	13	<1	0.22
MPR-444	Foreman Drive @ 232nd St.	30-Jun-20	0.88	<1	<2	12.7	<1	0.25
MPR-444	Foreman Drive @ 232nd St.	07-Jul-20	0.94	<1	<2	13	<1	0.33
MPR-444	Foreman Drive @ 232nd St.	14-Jul-20	0.75	<1	<2	14	<1	0.24
MPR-444	Foreman Drive @ 232nd St.	21-Jul-20	0.87	<1	<2	12	<1	0.39
MPR-444	Foreman Drive @ 232nd St.	28-Jul-20	0.75	<1	<2	14	<1	0.28
MPR-444	Foreman Drive @ 232nd St.	04-Aug-20	0.64	<1	<2	17.6	<1	0.28
MPR-444	Foreman Drive @ 232nd St.	11-Aug-20	0.58	<1	<2	16	<1	0.21
MPR-444	Foreman Drive @ 232nd St.	18-Aug-20	0.6	<1	4	17	<1	0.24
MPR-444	Foreman Drive @ 232nd St.	25-Aug-20	0.49	<1	<2	17	<1	0.2
MPR-444	Foreman Drive @ 232nd St.	01-Sep-20	0.52	<1	<2	17	<1	0.21
MPR-444	Foreman Drive @ 232nd St.	08-Sep-20	0.69	<1	<2	17	<1	0.25
MPR-444	Foreman Drive @ 232nd St.	15-Sep-20	0.57	<1	8	15	<1	0.31
MPR-444	Foreman Drive @ 232nd St.	22-Sep-20	0.41	<1	<2	12	<1	0.21
MPR-444	Foreman Drive @ 232nd St.	29-Sep-20	0.2	<1	2	10	<1	0.44
MPR-444	Foreman Drive @ 232nd St.	06-Oct-20	0.25	<1	2	10	<1	0.48
MPR-444	Foreman Drive @ 232nd St.	13-Oct-20	0.17	<1	<2	14	<1	0.59
MPR-444	Foreman Drive @ 232nd St.	20-Oct-20	0.5	<1	<2	8.3	<1	0.42
MPR-444	Foreman Drive @ 232nd St.	27-Oct-20	0.76	<1	<2	11	<1	0.52
MPR-444	Foreman Drive @ 232nd St.	03-Nov-20	0.63	<1	<2	6	<1	0.34
MPR-444	Foreman Drive @ 232nd St.	10-Nov-20	0.92	<1	<2	10	<1	0.4
MPR-444	Foreman Drive @ 232nd St.	17-Nov-20	0.82	<1	<2	4	<1	0.3
MPR-444	Foreman Drive @ 232nd St.	24-Nov-20	0.8	<1	<2	8	<1	0.33
MPR-444	Foreman Drive @ 232nd St.	01-Dec-20	0.91	<1	<2	8	<1	0.3
MPR-444	Foreman Drive @ 232nd St.	08-Dec-20	0.69	<1	<2	8	<1	0.25

City of Maple Ridge  
Drinking Water Quality Report 2020

Sample name	Sample reported name	Sampled Date	Cl <sub>2</sub> Free mg/L	E. coli (CFU/100mLs)	HPC CFU/ml	Temp °C	Total Coliform CFU/100 mLs	Turb. NTU
MPR-444	Foreman Drive @ 232nd St.	15-Dec-20	0.92	<1	<2	7	<1	0.31
MPR-444	Foreman Drive @ 232nd St.	22-Dec-20	0.89	<1	NA	8	<1	0.47
MPR-444	Foreman Drive @ 232nd St.	29-Dec-20	0.62	<1	NA	7	<1	0.39
MPR-445	127th Ave. and 266 St.	07-Jan-20	0.91	<1	<2	7	<1	0.34
MPR-445	127th Ave. and 266 St.	14-Jan-20	0.66	<1	<2	7	<1	0.28
MPR-445	127th Ave. and 266 St.	21-Jan-20	0.78	<1	<2	6	<1	0.34
MPR-445	127th Ave. and 266 St.	28-Jan-20	0.82	<1	<2	6	<1	0.39
MPR-445	127th Ave. and 266 St.	04-Feb-20	0.79	<1	<2	6	<1	0.52
MPR-445	127th Ave. and 266 St.	11-Feb-20	0.62	<1	<2	6	<1	0.57
MPR-445	127th Ave. and 266 St.	18-Feb-20	0.4	<1	6	6	<1	0.46
MPR-445	127th Ave. and 266 St.	25-Feb-20	0.84	<1	<2	6	<1	0.51
MPR-445	127th Ave. and 266 St.	03-Mar-20	0.75	<1	<2	7	<1	0.52
MPR-445	127th Ave. and 266 St.	10-Mar-20	0.6	<1	<2	6	<1	0.44
MPR-445	127th Ave. and 266 St.	17-Mar-20	0.88	<1	<2	6	<1	0.58
MPR-445	127th Ave. and 266 St.	24-Mar-20	0.77	<1	<2	8	<1	0.39
MPR-445	127th Ave. and 266 St.	31-Mar-20	0.67	<1	<2	7	<1	0.44
MPR-445	127th Ave. and 266 St.	07-Apr-20	0.5	<1	<2	8	<1	0.34
MPR-445	127th Ave. and 266 St.	14-Apr-20	0.79	<1	<2	9	<1	0.45
MPR-445	127th Ave. and 266 St.	21-Apr-20	0.35	<1	6	11	<1	0.34
MPR-445	127th Ave. and 266 St.	28-Apr-20	0.6	<1	<2	10	<1	0.32
MPR-445	127th Ave. and 266 St.	05-May-20	0.03	<1	120	11	<1	0.35
MPR-445	127th Ave. and 266 St.	12-May-20	0.14	<1	140	12	<1	0.34
MPR-445	127th Ave. and 266 St.	19-May-20	0.64	<1	<2	12	<1	0.27
MPR-445	127th Ave. and 266 St.	26-May-20	0.82	<1	<2	13	<1	0.35
MPR-445	127th Ave. and 266 St.	02-Jun-20	0.81	<1	2	13	<1	0.3
MPR-445	127th Ave. and 266 St.	09-Jun-20	0.7	<1	<2	14	<1	0.44
MPR-445	127th Ave. and 266 St.	16-Jun-20	0.12	<1	30	14	<1	0.2
MPR-445	127th Ave. and 266 St.	23-Jun-20	0.15	<1	40	15	<1	0.22
MPR-445	127th Ave. and 266 St.	30-Jun-20	0.28	<1	16	14.5	<1	0.21
MPR-445	127th Ave. and 266 St.	07-Jul-20	0.51	<1	<2	15	<1	0.28
MPR-445	127th Ave. and 266 St.	14-Jul-20	0.07	<1	860	16	<1	0.21
MPR-445	127th Ave. and 266 St.	21-Jul-20	0.44	<1	160	14	<1	0.3
MPR-445	127th Ave. and 266 St.	28-Jul-20	0.37	<1	<2	14	<1	0.24
MPR-445	127th Ave. and 266 St.	04-Aug-20	0.88	<1	<2	15.9	<1	0.28
MPR-445	127th Ave. and 266 St.	11-Aug-20	0.67	<1	<2	17	<1	0.27
MPR-445	127th Ave. and 266 St.	18-Aug-20	0.91	<1	<2	17	<1	0.47
MPR-445	127th Ave. and 266 St.	25-Aug-20	0.66	<1	2	18	<1	0.26
MPR-445	127th Ave. and 266 St.	01-Sep-20	0.66	<1	<2	17	<1	0.2
MPR-445	127th Ave. and 266 St.	08-Sep-20	0.9	<1	<2	16	<1	0.22

City of Maple Ridge  
Drinking Water Quality Report 2020

Sample name	Sample reported name	Sampled Date	Cl <sub>2</sub> Free mg/L	E. coli (CFU/100mLs)	HPC CFU/ml	Temp °C	Total Coliform CFU/100 mLs	Turb. NTU
MPR-445	127th Ave. and 266 St.	15-Sep-20	0.68	<1	<2	12	<1	0.28
MPR-445	127th Ave. and 266 St.	22-Sep-20	0.91	<1	<2	12	<1	0.25
MPR-445	127th Ave. and 266 St.	29-Sep-20	0.62	<1	<2	13	<1	0.37
MPR-445	127th Ave. and 266 St.	06-Oct-20	0.95	<1	<2	11	<1	0.58
MPR-445	127th Ave. and 266 St.	13-Oct-20	0.2	<1	LA <sup>1</sup>	16	<1	0.4
MPR-445	127th Ave. and 266 St.	20-Oct-20	0.52	<1	36	10	<1	0.59
MPR-445	127th Ave. and 266 St.	27-Oct-20	0.62	<1	<2	13	<1	0.42
MPR-445	127th Ave. and 266 St.	03-Nov-20	0.6	<1	2	8	<1	0.37
MPR-445	127th Ave. and 266 St.	10-Nov-20	0.76	<1	<2	10	<1	0.53
MPR-445	127th Ave. and 266 St.	17-Nov-20	0.42	<1	2	6	<1	0.36
MPR-445	127th Ave. and 266 St.	24-Nov-20	0.54	<1	<2	10	<1	0.32
MPR-445	127th Ave. and 266 St.	01-Dec-20	0.76	<1	<2	9	<1	0.29
MPR-445	127th Ave. and 266 St.	08-Dec-20	0.46	<1	54	9	<1	0.25
MPR-445	127th Ave. and 266 St.	15-Dec-20	0.73	<1	<2	8	<1	0.54
MPR-445	127th Ave. and 266 St.	22-Dec-20	0.71	<1	NA	8	<1	0.33
MPR-445	127th Ave. and 266 St.	29-Dec-20	1.12	<1	NA	7	<1	0.46
MPR-446	128th Ave and Willow Place	07-Jan-20	0.7	<1	<2	7	<1	0.34
MPR-446	128th Ave and Willow Place	14-Jan-20	0.65	<1	<2	5	<1	0.38
MPR-446	128th Ave and Willow Place	21-Jan-20	0.73	<1	<2	5	<1	0.39
MPR-446	128th Ave and Willow Place	28-Jan-20	0.64	<1	<2	5	<1	0.37
MPR-446	128th Ave and Willow Place	04-Feb-20	0.57	<1	<2	6	<1	0.39
MPR-446	128th Ave and Willow Place	11-Feb-20	0.68	<1	<2	5	<1	0.57
MPR-446	128th Ave and Willow Place	18-Feb-20	0.63	<1	2	5	<1	0.57
MPR-446	128th Ave and Willow Place	25-Feb-20	0.63	<1	<2	5	<1	0.58
MPR-446	128th Ave and Willow Place	03-Mar-20	0.69	<1	<2	5	<1	0.54
MPR-446	128th Ave and Willow Place	10-Mar-20	1.17	<1	<2	5	<1	0.51
MPR-446	128th Ave and Willow Place	17-Mar-20	0.67	<1	<2	5	<1	0.48
MPR-446	128th Ave and Willow Place	24-Mar-20	0.56	<1	<2	7	<1	0.47
MPR-446	128th Ave and Willow Place	31-Mar-20	0.94	<1	<2	5.7	<1	0.44
MPR-446	128th Ave and Willow Place	07-Apr-20	0.66	<1	<2	6	<1	0.41
MPR-446	128th Ave and Willow Place	14-Apr-20	1.01	<1	<2	8	<1	0.38
MPR-446	128th Ave and Willow Place	21-Apr-20	0.62	<1	<2	8	<1	0.46
MPR-446	128th Ave and Willow Place	28-Apr-20	0.82	<1	<2	10	<1	0.42
MPR-446	128th Ave and Willow Place	05-May-20	0.69	<1	<2	9	<1	0.38
MPR-446	128th Ave and Willow Place	12-May-20	0.64	<1	<2	11	<1	0.43
MPR-446	128th Ave and Willow Place	19-May-20	0.54	<1	<2	11	<1	0.31
MPR-446	128th Ave and Willow Place	26-May-20	0.66	<1	<2	11	<1	0.36
MPR-446	128th Ave and Willow Place	02-Jun-20	0.62	<1	<2	11	<1	0.29
MPR-446	128th Ave and Willow Place	09-Jun-20	0.58	<1	<2	12	<1	0.35

<sup>1</sup> OG spreader

Sample name	Sample reported name	Sampled Date	Cl <sub>2</sub> Free mg/L	E. coli (CFU/100mLs)	HPC CFU/ml	Temp °C	Total Coliform CFU/100 mLs	Turb. NTU
MPR-446	128th Ave and Willow Place	16-Jun-20	0.63	<1	<2	12	<1	0.27
MPR-446	128th Ave and Willow Place	23-Jun-20	0.58	<1	<2	13	<1	0.29
MPR-446	128th Ave and Willow Place	30-Jun-20	0.41	<1	<2	13	<1	0.26
MPR-446	128th Ave and Willow Place	07-Jul-20	0.48	<1	<2	13	<1	0.33
MPR-446	128th Ave and Willow Place	14-Jul-20	0.72	<1	<2	14	<1	0.29
MPR-446	128th Ave and Willow Place	21-Jul-20	0.55	<1	4	12	<1	0.27
MPR-446	128th Ave and Willow Place	28-Jul-20	0.56	<1	<2	12	<1	0.27
MPR-446	128th Ave and Willow Place	04-Aug-20	0.3	<1	<2	15.1	<1	0.27
MPR-446	128th Ave and Willow Place	11-Aug-20	0.05	<1	<2	15	<1	0.26
MPR-446	128th Ave and Willow Place	18-Aug-20	0.2	<1	<2	15	<1	0.33
MPR-446	128th Ave and Willow Place	25-Aug-20	1.05	<1	<2	16	<1	0.21
MPR-446	128th Ave and Willow Place	01-Sep-20	0.71	<1	<2	16	<1	0.22
MPR-446	128th Ave and Willow Place	08-Sep-20	0.66	<1	<2	16	<1	0.24
MPR-446	128th Ave and Willow Place	15-Sep-20	0.65	<1	<2	11	<1	0.24
MPR-446	128th Ave and Willow Place	22-Sep-20	0.7	<1	<2	10	<1	0.22
MPR-446	128th Ave and Willow Place	29-Sep-20	0.55	<1	<2	9	<1	0.32
MPR-446	128th Ave and Willow Place	06-Oct-20	0.88	<1	<2	11	<1	0.58
MPR-446	128th Ave and Willow Place	13-Oct-20	0.7	<1	<2	13	<1	0.55
MPR-446	128th Ave and Willow Place	20-Oct-20	0.5	<1	<2	7.4	<1	0.5
MPR-446	128th Ave and Willow Place	27-Oct-20	0.78	<1	<2	10	<1	0.53
MPR-446	128th Ave and Willow Place	03-Nov-20	0.43	<1	<2	5	<1	0.47
MPR-446	128th Ave and Willow Place	10-Nov-20	0.51	<1	<2	9	<1	0.52
MPR-446	128th Ave and Willow Place	17-Nov-20	0.84	<1	<2	5	<1	0.43
MPR-446	128th Ave and Willow Place	24-Nov-20	0.47	<1	<2	8	<1	0.36
MPR-446	128th Ave and Willow Place	01-Dec-20	0.63	<1	<2	8	<1	0.33
MPR-446	128th Ave and Willow Place	08-Dec-20	0.72	<1	<2	8	<1	0.37
MPR-446	128th Ave and Willow Place	15-Dec-20	0.72	<1	<2	7	<1	0.35
MPR-446	128th Ave and Willow Place	22-Dec-20	0.76	<1	NA	7	<1	0.34
MPR-446	128th Ave and Willow Place	29-Dec-20	0.75	<1	NA	6	<1	0.34
MPR-447	117 Ave. @ 210 St.	07-Jan-20	0.4	<1	<2	7	<1	0.43
MPR-447	117 Ave. @ 210 St.	14-Jan-20	0.36	<1	2	6	<1	0.28
MPR-447	117 Ave. @ 210 St.	21-Jan-20	0.48	<1	<2	5	<1	1.3
MPR-447	117 Ave. @ 210 St.	28-Jan-20	0.52	<1	<2	6	<1	0.33
MPR-447	117 Ave. @ 210 St.	04-Feb-20	0.37	<1	98	6	<1	0.91
MPR-447	117 Ave. @ 210 St.	11-Feb-20	0.81	<1	20	6	<1	0.62
MPR-447	117 Ave. @ 210 St.	18-Feb-20	0.84	<1	<2	6	<1	0.56
MPR-447	117 Ave. @ 210 St.	25-Feb-20	0.79	<1	<2	6	<1	0.48
MPR-447	117 Ave. @ 210 St.	03-Mar-20	0.46	<1	<2	6	<1	0.44
MPR-447	117 Ave. @ 210 St.	10-Mar-20	0.74	<1	<2	6	<1	0.42

City of Maple Ridge  
Drinking Water Quality Report 2020

Sample name	Sample reported name	Sampled Date	Cl <sub>2</sub> Free mg/L	E. coli (CFU/100mLs)	HPC CFU/ml	Temp °C	Total Coliform CFU/100 mLs	Turb. NTU
MPR-447	117 Ave. @ 210 St.	17-Mar-20	0.87	<1	<2	6	<1	0.45
MPR-447	117 Ave. @ 210 St.	24-Mar-20	0.7	<1	<2	8	<1	0.51
MPR-447	117 Ave. @ 210 St.	31-Mar-20	0.28	<1	<2	7.4	<1	0.44
MPR-447	117 Ave. @ 210 St.	07-Apr-20	0.61	<1	<2	8	<1	0.33
MPR-447	117 Ave. @ 210 St.	14-Apr-20	0.81	<1	<2	10	<1	0.31
MPR-447	117 Ave. @ 210 St.	21-Apr-20	0.82	<1	<2	10	<1	0.34
MPR-447	117 Ave. @ 210 St.	28-Apr-20	0.79	<1	<2	10	<1	0.29
MPR-447	117 Ave. @ 210 St.	05-May-20	0.86	<1	<2	10	<1	0.29
MPR-447	117 Ave. @ 210 St.	12-May-20	0.61	<1	<2	13	<1	0.29
MPR-447	117 Ave. @ 210 St.	19-May-20	0.54	<1	<2	11	<1	0.25
MPR-447	117 Ave. @ 210 St.	26-May-20	0.83	<1	<2	13	<1	0.26
MPR-447	117 Ave. @ 210 St.	02-Jun-20	0.86	<1	<2	13	<1	0.48
MPR-447	117 Ave. @ 210 St.	09-Jun-20	0.9	<1	<2	13	<1	0.29
MPR-447	117 Ave. @ 210 St.	16-Jun-20	0.75	<1	2	13	<1	0.27
MPR-447	117 Ave. @ 210 St.	23-Jun-20	0.89	<1	<2	13	<1	0.23
MPR-447	117 Ave. @ 210 St.	30-Jun-20	0.7	<1	<2	13.7	<1	0.22
MPR-447	117 Ave. @ 210 St.	07-Jul-20	0.93	<1	<2	13	<1	0.26
MPR-447	117 Ave. @ 210 St.	14-Jul-20	0.72	<1	<2	13	<1	0.24
MPR-447	117 Ave. @ 210 St.	21-Jul-20	0.54	<1	56	14	<1	3.6
MPR-447	117 Ave. @ 210 St.	28-Jul-20	0.5	<1	<2	14	<1	0.3
MPR-447	117 Ave. @ 210 St.	04-Aug-20	0.86	<1	<2	15.6	<1	0.29
MPR-447	117 Ave. @ 210 St.	11-Aug-20	0.88	<1	<2	16	<1	0.26
MPR-447	117 Ave. @ 210 St.	18-Aug-20	0.87	<1	<2	16	<1	0.26
MPR-447	117 Ave. @ 210 St.	25-Aug-20	0.47	<1	<2	18	<1	0.23
MPR-447	117 Ave. @ 210 St.	01-Sep-20	0.53	<1	<2	18	<1	0.26
MPR-447	117 Ave. @ 210 St.	08-Sep-20	0.56	<1	<2	17	<1	0.29
MPR-447	117 Ave. @ 210 St.	15-Sep-20	0.47	<1	2	16	<1	0.23
MPR-447	117 Ave. @ 210 St.	22-Sep-20	0.43	<1	<2	13	<1	0.23
MPR-447	117 Ave. @ 210 St.	29-Sep-20	0.27	<1	<2	12	<1	0.52
MPR-447	117 Ave. @ 210 St.	06-Oct-20	0.15	<1	6	10	<1	0.49
MPR-447	117 Ave. @ 210 St.	13-Oct-20	0.33	<1	6	15	<1	0.53
MPR-447	117 Ave. @ 210 St.	20-Oct-20	0.48	<1	4	9.3	<1	1.4
MPR-447	117 Ave. @ 210 St.	27-Oct-20	0.67	<1	<2	12	<1	0.75
MPR-447	117 Ave. @ 210 St.	03-Nov-20	0.25	<1	2	6	<1	0.34
MPR-447	117 Ave. @ 210 St.	10-Nov-20	0.31	<1	<2	10	<1	0.43
MPR-447	117 Ave. @ 210 St.	17-Nov-20	0.48	<1	<2	5	<1	0.33
MPR-447	117 Ave. @ 210 St.	24-Nov-20	0.51	<1	4	9	<1	0.29
MPR-447	117 Ave. @ 210 St.	01-Dec-20	0.46	<1	<2	8	<1	0.29
MPR-447	117 Ave. @ 210 St.	08-Dec-20	0.55	<1	2	8	<1	0.27

Sample name	Sample reported name	Sampled Date	Cl <sub>2</sub> Free mg/L	E. coli (CFU/100mLs)	HPC CFU/ml	Temp °C	Total Coliform CFU/100 mLs	Turb. NTU
MPR-447	117 Ave. @ 210 St.	15-Dec-20	0.61	<1	<2	8	<1	0.56
MPR-447	117 Ave. @ 210 St.	22-Dec-20	0.76	<1	NA	7	<1	0.56
MPR-447	117 Ave. @ 210 St.	29-Dec-20	0.74	<1	NA	7	<1	1.1
MPR-448	248th St. & McClure	07-Jan-20	1.09	<1	<2	8	<1	0.34
MPR-448	248th St. & McClure	14-Jan-20	0.45	<1	<2	6	<1	0.7
MPR-448	248th St. & McClure	21-Jan-20	0.56	<1	<2	5	<1	0.32
MPR-448	248th St. & McClure	28-Jan-20	0.67	<1	<2	6	<1	0.41
MPR-448	248th St. & McClure	04-Feb-20	0.74	<1	<2	6	<1	0.56
MPR-448	248th St. & McClure	11-Feb-20	0.82	<1	<2	6	<1	0.72
MPR-448	248th St. & McClure	18-Feb-20	0.77	<1	<2	6	<1	0.51
MPR-448	248th St. & McClure	25-Feb-20	0.86	<1	<2	6	<1	0.45
MPR-448	248th St. & McClure	03-Mar-20	0.78	<1	<2	6	<1	0.43
MPR-448	248th St. & McClure	10-Mar-20	0.68	<1	<2	6	<1	0.4
MPR-448	248th St. & McClure	17-Mar-20	0.77	<1	<2	6	<1	0.45
MPR-448	248th St. & McClure	24-Mar-20	0.81	<1	<2	8	<1	0.38
MPR-448	248th St. & McClure	31-Mar-20	0.42	<1	<2	7.6	<1	0.42
MPR-448	248th St. & McClure	07-Apr-20	0.72	<1	<2	8	<1	0.35
MPR-448	248th St. & McClure	14-Apr-20	0.74	<1	<2	10	<1	0.48
MPR-448	248th St. & McClure	21-Apr-20	0.71	<1	<2	11	<1	0.31
MPR-448	248th St. & McClure	28-Apr-20	0.75	<1	<2	11	<1	0.33
MPR-448	248th St. & McClure	05-May-20	0.66	<1	<2	11	<1	0.34
MPR-448	248th St. & McClure	12-May-20	0.77	<1	<2	13	<1	0.33
MPR-448	248th St. & McClure	19-May-20	0.54	<1	2	13	<1	0.27
MPR-448	248th St. & McClure	26-May-20	0.7	<1	<2	13	<1	0.26
MPR-448	248th St. & McClure	02-Jun-20	0.84	<1	LA <sup>1</sup>	14	<1	0.26
MPR-448	248th St. & McClure	09-Jun-20	0.88	<1	<2	14	<1	0.25
MPR-448	248th St. & McClure	16-Jun-20	0.79	<1	<2	14	<1	0.2
MPR-448	248th St. & McClure	23-Jun-20	0.71	<1	<2	15	<1	0.27
MPR-448	248th St. & McClure	30-Jun-20	0.61	<1	<2	14.9	<1	0.22
MPR-448	248th St. & McClure	07-Jul-20	0.86	<1	<2	14	<1	0.34
MPR-448	248th St. & McClure	14-Jul-20	0.56	<1	<2	15	<1	0.24
MPR-448	248th St. & McClure	21-Jul-20	0.53	<1	<2	14	<1	0.34
MPR-448	248th St. & McClure	28-Jul-20	0.92	<1	<2	14	<1	0.3
MPR-448	248th St. & McClure	04-Aug-20	0.45	<1	<2	16.8	<1	0.29
MPR-448	248th St. & McClure	11-Aug-20	0.52	<1	<2	17	<1	0.23
MPR-448	248th St. & McClure	18-Aug-20	0.61	<1	<2	17	<1	0.25
MPR-448	248th St. & McClure	25-Aug-20	0.89	<1	<2	18	<1	0.21
MPR-448	248th St. & McClure	01-Sep-20	0.87	<1	<2	17	<1	0.25
MPR-448	248th St. & McClure	08-Sep-20	0.93	<1	<2	17	<1	0.23

<sup>1</sup> Contamination

Sample name	Sample reported name	Sampled Date	Cl <sub>2</sub> Free mg/L	E. coli (CFU/100mLs)	HPC CFU/ml	Temp °C	Total Coliform CFU/100 mLs	Turb. NTU
MPR-448	248th St. & McClure	15-Sep-20	0.9	<1	<2	16	<1	0.29
MPR-448	248th St. & McClure	22-Sep-20	0.56	<1	<2	13	<1	0.2
MPR-448	248th St. & McClure	29-Sep-20	0.44	<1	<2	11	<1	0.47
MPR-448	248th St. & McClure	06-Oct-20	0.33	<1	<2	11	<1	0.51
MPR-448	248th St. & McClure	13-Oct-20	0.51	<1	2	15	<1	0.58
MPR-448	248th St. & McClure	20-Oct-20	0.94	<1	<2	9	<1	0.42
MPR-448	248th St. & McClure	27-Oct-20	0.67	<1	<2	12	<1	0.45
MPR-448	248th St. & McClure	03-Nov-20	0.62	<1	2	7	<1	0.36
MPR-448	248th St. & McClure	10-Nov-20	0.53	<1	<2	11	<1	0.41
MPR-448	248th St. & McClure	17-Nov-20	0.67	<1	<2	5	<1	0.31
MPR-448	248th St. & McClure	24-Nov-20	0.64	<1	<2	9	<1	0.3
MPR-448	248th St. & McClure	01-Dec-20	0.74	<1	<2	9	<1	0.28
MPR-448	248th St. & McClure	08-Dec-20	0.76	<1	<2	9	<1	0.25
MPR-448	248th St. & McClure	15-Dec-20	0.65	<1	<2	8	<1	0.42
MPR-448	248th St. & McClure	22-Dec-20	0.47	<1	NA	7	<1	0.35
MPR-448	248th St. & McClure	29-Dec-20	0.48	<1	NA	7	<1	0.34
MPR-449	Meadow Brook North of Douglas	07-Jan-20	0.04	<1	2	9	<1	0.37
MPR-449	Meadow Brook North of Douglas	14-Jan-20	0.05	<1	<2	6	<1	0.28
MPR-449	Meadow Brook North of Douglas	21-Jan-20	0.27	<1	<2	7	<1	0.43
MPR-449	Meadow Brook North of Douglas	28-Jan-20	0.32	<1	<2	7	<1	0.25
MPR-449	Meadow Brook North of Douglas	04-Feb-20	0.33	<1	<2	7	<1	0.83
MPR-449	Meadow Brook North of Douglas	11-Feb-20	0.6	<1	4	7	<1	0.59
MPR-449	Meadow Brook North of Douglas	18-Feb-20	0.55	<1	<2	7	<1	0.49
MPR-449	Meadow Brook North of Douglas	25-Feb-20	0.47	<1	<2	7	<1	0.49
MPR-449	Meadow Brook North of Douglas	03-Mar-20	0.39	<1	<2	7	<1	0.37
MPR-449	Meadow Brook North of Douglas	10-Mar-20	0.48	<1	4	7	<1	0.39
MPR-449	Meadow Brook North of Douglas	17-Mar-20	0.51	<1	<2	7	<1	0.54
MPR-449	Meadow Brook North of Douglas	24-Mar-20	0.38	<1	<2	9	<1	0.35
MPR-449	Meadow Brook North of Douglas	31-Mar-20	0.24	<1	2	8.3	<1	0.37
MPR-449	Meadow Brook North of Douglas	07-Apr-20	0.49	<1	<2	9	<1	0.31
MPR-449	Meadow Brook North of Douglas	14-Apr-20	0.56	<1	<2	10	<1	0.3
MPR-449	Meadow Brook North of Douglas	21-Apr-20	0.54	<1	<2	11	<1	0.31
MPR-449	Meadow Brook North of Douglas	28-Apr-20	0.58	<1	<2	11	<1	0.28
MPR-449	Meadow Brook North of Douglas	05-May-20	0.47	<1	<2	12	<1	0.3
MPR-449	Meadow Brook North of Douglas	12-May-20	0.44	<1	<2	13	<1	0.31
MPR-449	Meadow Brook North of Douglas	19-May-20	0.23	<1	<2	13	<1	0.25
MPR-449	Meadow Brook North of Douglas	26-May-20	0.57	<1	2	14	<1	0.3
MPR-449	Meadow Brook North of Douglas	02-Jun-20	0.32	<1	2	14	<1	0.26
MPR-449	Meadow Brook North of Douglas	09-Jun-20	0.34	<1	<2	14	<1	0.24

Sample name	Sample reported name	Sampled Date	Cl <sub>2</sub> Free mg/L	E. coli (CFU/100mLs)	HPC CFU/ml	Temp °C	Total Coliform CFU/100 mLs	Turb. NTU
MPR-449	Meadow Brook North of Douglas	16-Jun-20	0.34	<1	2	15	<1	0.2
MPR-449	Meadow Brook North of Douglas	23-Jun-20	0.38	<1	<2	15	<1	0.25
MPR-449	Meadow Brook North of Douglas	30-Jun-20	0.14	<1	2	16	<1	0.22
MPR-449	Meadow Brook North of Douglas	07-Jul-20	0.19	<1	2	16	<1	0.22
MPR-449	Meadow Brook North of Douglas	14-Jul-20	0.26	<1	<2	15	<1	0.2
MPR-449	Meadow Brook North of Douglas	21-Jul-20	0.16	<1	<2	14	<1	0.43
MPR-449	Meadow Brook North of Douglas	28-Jul-20	0.49	<1	<2	13	<1	0.27
MPR-449	Meadow Brook North of Douglas	4-Aug-20	0.55	<1	<2	16.1	<1	0.23
MPR-449	Meadow Brook North of Douglas	11-Aug-20	0.25	<1	<2	18	<1	0.21
MPR-449	Meadow Brook North of Douglas	18-Aug-20	0.36	<1	2	18	<1	0.26
MPR-449	Meadow Brook North of Douglas	25-Aug-20	0.25	<1	<2	18	<1	0.18
MPR-449	Meadow Brook North of Douglas	1-Sep-20	0.2	<1	<2	19	<1	0.2
MPR-449	Meadow Brook North of Douglas	8-Sep-20	0	<1	10	19	<1	0.26
MPR-449	Meadow Brook North of Douglas	15-Sep-20	0.08	<1	6	17	<1	0.24
MPR-449	Meadow Brook North of Douglas	22-Sep-20	0	<1	20	13	<1	0.23
MPR-449	Meadow Brook North of Douglas	29-Sep-20	0.07	<1	50	12	<1	0.38
MPR-449	Meadow Brook North of Douglas	6-Oct-20	0.03	<1	4	12	<1	0.47
MPR-449	Meadow Brook North of Douglas	13-Oct-20	0.23	<1	2	17	1	0.61
MPR-449	Meadow Brook North of Douglas	20-Oct-20	0.17	<1	36	10.7	<1	0.62
MPR-449	Meadow Brook North of Douglas	27-Oct-20	0.27	<1	4	15	<1	0.43
MPR-449	Meadow Brook North of Douglas	3-Nov-20	0	<1	18	9	<1	0.32
MPR-449	Meadow Brook North of Douglas	10-Nov-20	0.03	<1	12	13	<1	0.4
MPR-449	Meadow Brook North of Douglas	17-Nov-20	0	<1	56	7	<1	0.33
MPR-449	Meadow Brook North of Douglas	24-Nov-20	0.15	<1	16	11	<1	0.27
MPR-449	Meadow Brook North of Douglas	1-Dec-20	0.02	<1	<2	10	<1	0.26
MPR-449	Meadow Brook North of Douglas	8-Dec-20	0.07	<1	<2	10	<1	0.25
MPR-449	Meadow Brook North of Douglas	15-Dec-20	0.03	<1	<2	9	<1	0.29
MPR-449	Meadow Brook North of Douglas	22-Dec-20	0.08	<1	NA	9	<1	0.4
MPR-449	Meadow Brook North of Douglas	29-Dec-20	0.03	<1	NA	9	<1	0.31

## **Appendix G: Preventing Water-Borne Infections for People with Weakened Immune Systems**



Number 56  
June 2013

## Preventing Water-Borne Infections For People with Weakened Immune Systems

### Who is at higher risk from water-borne infections?

People with very weak immune systems who are at higher risk of certain water-borne diseases include those with:

- HIV infection who have a CD4+ count of less than 100 cells/mm<sup>3</sup>;
- lymphoma or leukemia (hematological malignancies) who are being actively treated or have been in remission and off treatment for less than 1 year;
- hematopoietic stem cell transplant recipients; and
- people born with diseases that severely affect their immune systems.

Some people with weakened immune systems, such as those with certain types of cancers or taking certain medications, may not be at higher risk of severe water-borne diseases. These people do not need to take extra precautions with their drinking water.

Ask your health care provider how weak your immune system is, and whether you need to take extra precautions.

### How can drinking water become contaminated?

Drinking water can contain different organisms, including bacteria, viruses and parasites, which can cause disease. These organisms can exist in the source water such as lake water and survive through treatment, or they can enter the water supply in the distribution system. Well water can be contaminated if the well is not built properly or if it draws on water from the surface of the ground, such as shallow wells or wells drilled in fractured rock. Surface water, such as

rivers, lakes and streams, can also contain disease-causing organisms from animal feces. If you have a weak immune system, you should not drink water from surface sources or wells potentially contaminated by surface water such as dug wells, unless the water has been treated to remove or inactivate at least 99.9 per cent of parasites (protozoa), 99.99 per cent of viruses and all harmful bacteria.

Most community water systems in B.C. have effective treatment, such as disinfection or chlorination, against bacteria and viruses. However, in many cases, treatment may not provide a 99.9 per cent reduction in infectious parasites. Some water systems and many private supplies have no treatment at all. If the water you drink has not been disinfected, please refer to HealthLinkBC File [#49b How to Disinfect Drinking Water](#).

### How can I further treat disinfected water?

People with very weak immune systems need to take extra precautions with their drinking water.

**Boiling:** If your water supply has already been disinfected, bring the water to a full boil to inactivate any *Cryptosporidium* parasites - a major concern for people with weakened immune systems. For more information, see HealthLinkBC File [#48 Cryptosporidium Infection](#).

If the water has not already been disinfected, bring the water to a full boil for at least 1 minute. This will kill or inactivate bacteria, viruses and parasites. At elevations over 2,000 meters (6,500 feet), boil water for at least 2 minutes to disinfect it.

Do not drink or use tap water to brush your teeth, rinse your mouth, mix drinks or make ice cubes without boiling it first.

Please note that boiling water will get rid of viruses, bacteria and parasites but not chemicals which may be found in the water.

**Reverse Osmosis (RO):** RO is effective against all disease-causing organisms and many chemical contaminants. Unless it has a high capacity, it will only produce small amounts of water and waste a large volume. Speak to a water treatment specialist to see if this is the best option for you.

**Ultraviolet (UV) Treatment:** UV light will kill many disease-causing organisms, and is effective against almost all parasites. UV will not kill some bacterial spores and some viruses, so it should not be used unless the water supply is at least disinfected. UV treatment units should meet NSF Standard #55A.

**Filters:** Filters do not remove bacteria and viruses and should not be used unless the water supply is disinfected first.

If you plan to install a drinking water filter in your home, you will need a system labeled as Absolute 1 micron or smaller, and labeled as meeting ANSI/NSF International Standard #53 for removal of parasites.

Jug-type filters, such as a Brita®, which sit in a jug and allow water to trickle through, and some tap-mounted and built-in devices are not an appropriate solution. The jug filter models are not effective in removing many disease-causing organisms.

### Can I drink bottled water?

Bottled water in B.C. may or may not have been treated. If you have a very weak immune system, check with the bottling company to find out what treatment, if any, it has had. Bottled water that has been properly treated using one of the methods list above can be used for drinking, brushing teeth,

making ice cubes and for recipes where water is used but not boiled, such as cold soups.

### For More Information

For more information, including the level of treatment in your local water system, please contact:

- your drinking water purveyor or supplier; or
- the local environmental health officer or drinking water officer; or
- visit [www.health.gov.bc.ca/protect/dw\\_ha\\_contacts.html](http://www.health.gov.bc.ca/protect/dw_ha_contacts.html).

Please also see the following HealthLinkBC Files:

- [#49a Water-borne Diseases in British Columbia](#)
- [#49b How to Disinfect Drinking Water](#)
- [#69b Formula Feeding Your Baby: Safely Preparing and Storing Formula.](#)

For more HealthLinkBC File topics, visit [www.HealthLinkBC.ca/healthfiles](http://www.HealthLinkBC.ca/healthfiles) or your local public health unit.

Click on [www.HealthLinkBC.ca](http://www.HealthLinkBC.ca) or call **8-1-1** for non-emergency health information and services in B.C.

For deaf and hearing-impaired assistance, call 7-1-1 in B.C.

Translation services are available in more than 130 languages on request.



ImmunizeBC



BC Centre for Disease Control  
An agency of the Provincial Health Services Authority

1000 Bylaws

**1000**

**CITY OF MAPLE RIDGE  
BYLAW NO. 7739-2021**

A Bylaw to amend the Official Community Plan Bylaw No. 7060-2014

---

**WHEREAS** Section 477 of the Local Government Act provides that the Council may revise the Official Community Plan;

**AND WHEREAS** it is deemed expedient to amend Schedule "A" to the Official Community Plan;

**NOW THEREFORE**, the Municipal Council of the City of Maple Ridge, enacts as follows:

1. This Bylaw may be cited for all purposes as "Maple Ridge Official Community Plan Amending Bylaw No. 7739-2021."
2. Schedule "A", Chapter 10.3, Part VI, A – Silver Valley, Figure 2 - Land Use Plan and Figure 3A – Blaney Hamlet, are hereby amended for the parcel or tract of land and premises known and described as:

Lot 1 Block "C" Section 33 Township 12 New Westminster District Plan 2409;  
Lot 15 Section 33 Township 12 New Westminster District Plan 26732;  
Parcel "A" (Explanatory Plan 11340) Lot 10 Section 33 Township 12 New Westminster District Plan 7757;

and outlined in heavy black line on Map No. 1040, a copy of which is attached hereto and forms part of this bylaw, is hereby designated as shown.

3. Schedule "A", Chapter 10.3, Part VI, A – Silver Valley, Figure 4 – Trails / Open Space is hereby amended for the parcel or tract of land and premises known and described as:

Lot 1 Block "C" Section 33 Township 12 New Westminster District Plan 2409;  
Lot 15 Section 33 Township 12 New Westminster District Plan 26732;  
Parcel "A" (Explanatory Plan 11340) Lot 10 Section 33 Township 12 New Westminster District Plan 7757;

and outlined in heavy black line on Map No. 1041, a copy of which is attached hereto and forms part of this bylaw, is hereby designated as shown.

4. Maple Ridge Official Community Plan Bylaw No.7060-2014 as amended is hereby amended accordingly.

**READ** a first time the 25<sup>th</sup> day of May, 2021.

**READ** a second time the 25<sup>th</sup> day of May, 2021.

**PUBLIC HEARING** held the 15<sup>th</sup> day of June, 2021.

**READ** a third time the            day of            , 20

**ADOPTED**, the            day of            , 20 .

---

**PRESIDING MEMBER**

---

**CORPORATE OFFICER**

**1001.1**

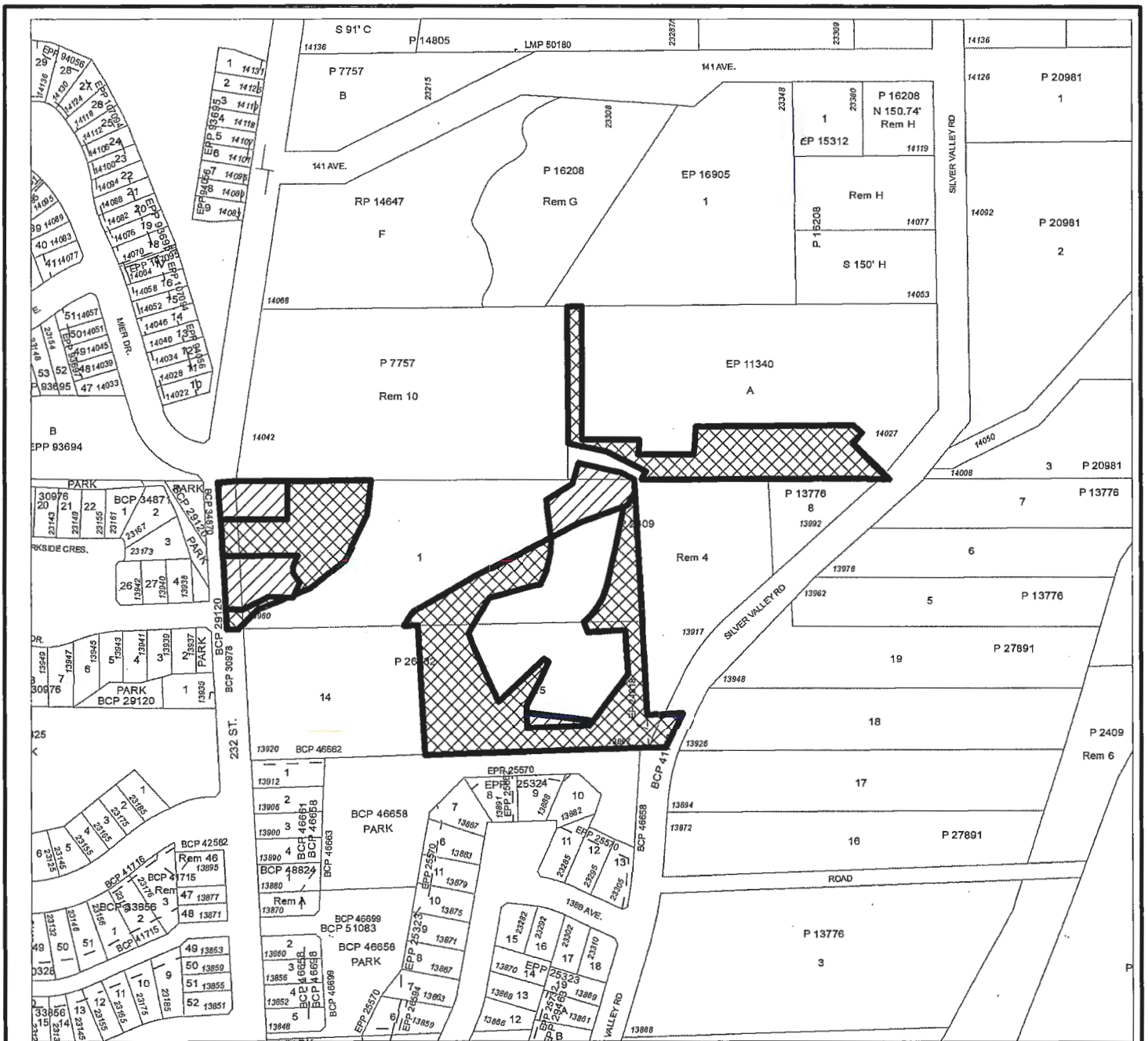

# MAPLE RIDGE OFFICIAL COMMUNITY PLAN AMENDING

Bylaw No. 7739-2021

Map No. 1040

Purpose: To Amend Figure 2 and Figure 3A of the Silver Valley Area Plan

From: Eco-Cluster, Open Space, and Conservation

To:  Conservation  Eco-Cluster



SCALE 1:3,493

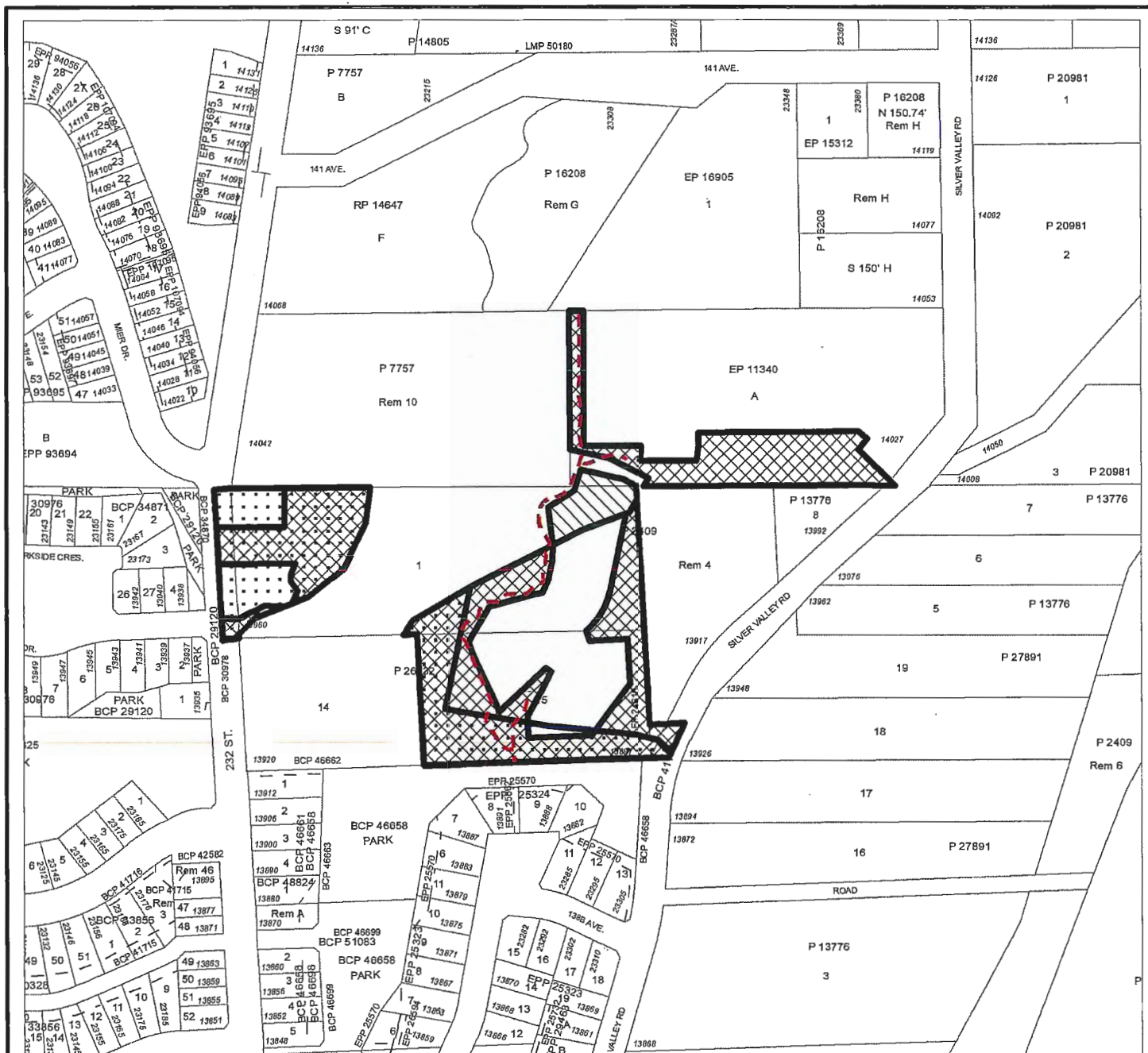

# MAPLE RIDGE OFFICIAL COMMUNITY PLAN AMENDING

Bylaw No. 7739-2021

Map No. 1041

Purpose: To Amend Figure 4 Trails/Open Space as shown

--- To Add to Trail

▨ To Add to Conservation

▨ To Remove from Conservation

▨ To Remove from Open Space



SCALE 1:3,500

**CITY OF MAPLE RIDGE  
BYLAW NO. 7662-2020**

A Bylaw to amend Map "A" forming part of Zoning Bylaw No. 7600-2019 as amended

---

**WHEREAS**, it is deemed expedient to amend Maple Ridge Zoning Bylaw No. 7600-2019 as amended;

**NOW THEREFORE**, the Municipal Council of the City of Maple Ridge enacts as follows:

1. This Bylaw may be cited as "Maple Ridge Zone Amending Bylaw No. 7662-2020."

2. Those parcel (s) or tract (s) of land and premises known and described as:

Lot 1 Block "C" Section 33 Township 12 New Westminster District Plan 2409;  
Lot 15 Section 33 Township 12 New Westminster District Plan 26732;  
Parcel "A" (Explanatory Plan 11340) Lot 10 Section 33 Township 12 New Westminster District Plan 7757;

and outlined in heavy black line on Map No. 1846 a copy of which is attached hereto and forms part of this Bylaw, are hereby rezoned to R-1 Single Detached (Low Density) Urban Residential, R-2 Single Detached (Medium Density) Urban Residential, RST Street Townhouse Residential.

3. Maple Ridge Zoning Bylaw No. 7600-2019 as amended and Map "A" attached thereto are hereby amended accordingly.

**READ** a first time the 8<sup>th</sup> day of September, 2020.

**READ** a second time, as amended, the 25<sup>th</sup> day of May, 2021.

**PUBLIC HEARING** held the 15<sup>th</sup> day of June, 2021.

**READ** a third time the                      day of                      , 20

**ADOPTED**, the                      day of                      , 20

---

**PRESIDING MEMBER**

---

**CORPORATE OFFICER**

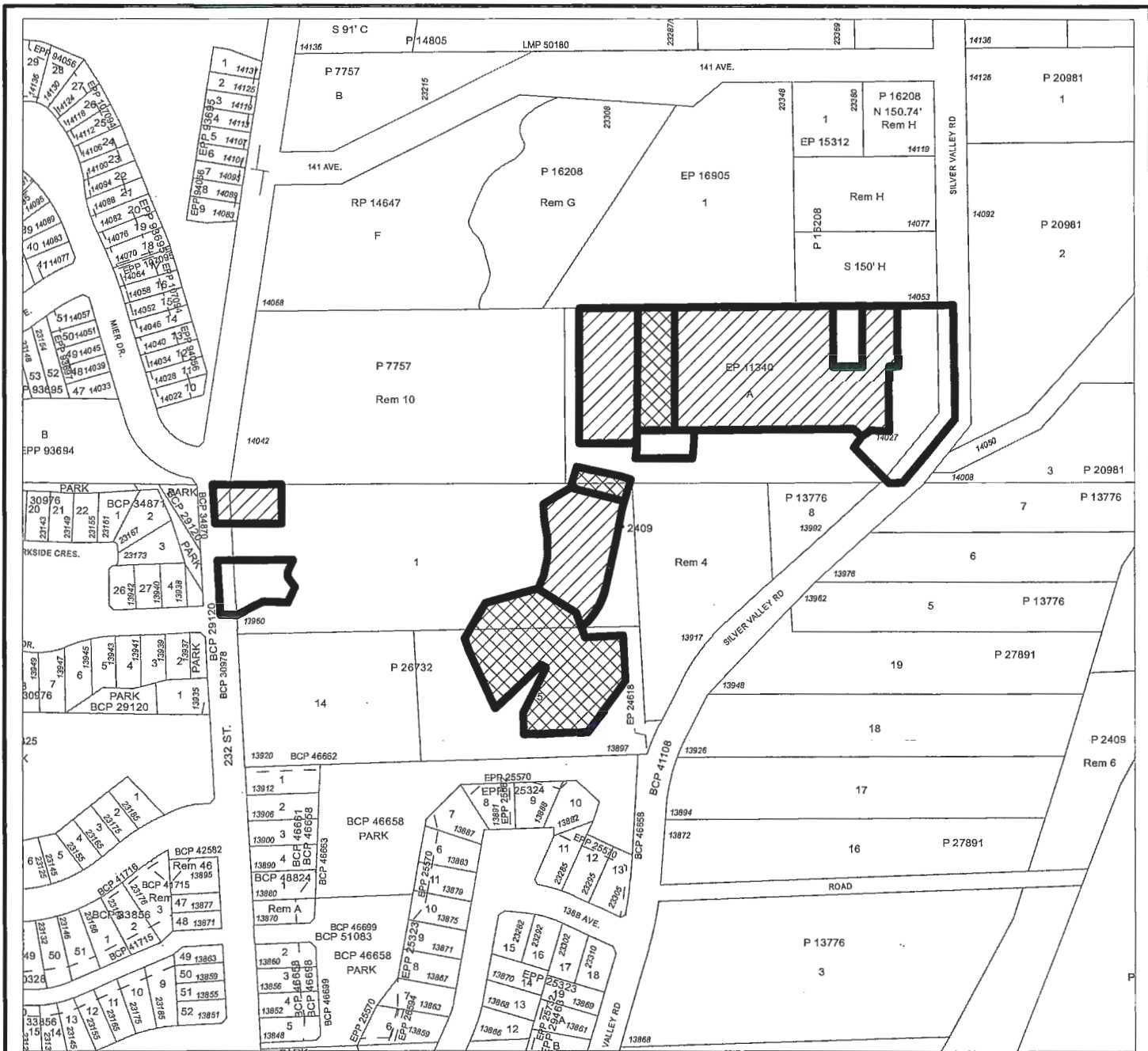

# MAPLE RIDGE ZONE AMENDING

Bylaw No. 7662-2020

Map No. 1846

From: RS-3 (Single Detached Rural Residential)

To:  R-1 (Single Detached (Low Density) Urban Residential)

 R-2 (Single Detached (Medium Density) Urban Residential)

 RST (Street Townhouse Residential)



SCALE 1:3,500

**CITY OF MAPLE RIDGE  
BYLAW NO. 7564-2019**

A Bylaw to amend the text of Maple Ridge Zoning Bylaw No. 7600-2019 as amended

---

**WHEREAS**, it is deemed expedient to amend the Maple Ridge Zoning Bylaw No. 7600-2019 as amended:

**NOW THEREFORE**, the Municipal Council of the City of Maple Ridge, enacts as follows:

1. This bylaw may be cited as “Maple Ridge Zone Amending Bylaw No. 7564-2019”.
2. This Bylaw provides a definition for Tandem Parking with restrictions around the percentage of tandem parking allowed, and conditions to regulate building block size requirement for townhouse units in the RM-1 (Low Density Townhouse Residential) zone.
3. Maple Ridge Zoning Bylaw No. 7600-2019 as amended is hereby amended accordingly:
  - a) **PART 2, INTERPRETATIONS AND DEFINITIONS**, is amended by the addition of the following definition in correct alphabetical order:

**TANDEM PARKING** means the placement of one parking space behind another parking space, such that only one parking space has unobstructed access to a drive aisle, driveway or highway.
  - b) **PART 6, RESIDENTIAL ZONES, Section 617, RM-1 LOW DENSITY TOWNHOUSE RESIDENTIAL, subsection 617.10, PARKING and LOADING**, is amended by adding the following after 3. as follows:
    4. A tandem garage unit shall be limited to one enclosed single-car garage, with a driveway apron length to accommodate a second vehicle, as specified in the *Off-Street Parking and Loading Bylaw, No. 4350 – 1990*, as amended. Two-car enclosed tandem garages shall not be permitted.
    5. The maximum percentage of single-car tandem garage units within a townhouse development shall be limited to 50%. See Council Policy on Tandem Parking Within Townhouse Developments for more information.
  - c) **PART 6, RESIDENTIAL ZONES, Section 617, RM-1 LOW DENSITY TOWNHOUSE RESIDENTIAL, subsection 617.11, Other Requirements**, is amended by adding the following after 5. as follows:
    6. A townhouse use shall be limited to six (6) attached units in one block, not to exceed a length of 45 metres (147.5 feet).

4. Maple Ridge Zoning By-law No. 7600-2019, as amended, is hereby amended accordingly.

**READ** a first time the 25<sup>th</sup> day of May, 2021.

**READ** a second time the 25<sup>th</sup> day of May, 2021.

**PUBLIC HEARING** held the 15<sup>th</sup> day of June, 2021.

**READ** a third time the            day of            , 2021.

**ADOPTED**, the            day of            , 2021.

---

**PRESIDING MEMBER**

---

**CORPORATE OFFICER**



**mapleridge.ca**

**City of Maple Ridge**

**TO:** His Worship Mayor Michael Morden  
and Members of Council  
**FROM:** Chief Administrative Officer  
**SUBJECT:** Third and Final Reading:  
Official Community Plan Amending Bylaw No. 7537-2019  
Zone Amending Bylaw No. 7343-2017;  
12555, 12599, & 12516 240 Street, and 12511 241 Street

**MEETING DATE:** June 22, 2021  
**FILE NO:** 2017-124-RZ  
**MEETING:** COUNCIL

---

#### **EXECUTIVE SUMMARY:**

Official Community Plan Amending Bylaw No. 7537-2019 and Zone Amending Bylaw No. 7343-2017 for the subject properties, located at 12555, 12599, and 12516 240th Street, and 12511 241 Street (see Appendix A) have been considered by Council and at Public Hearing. The applicant has requested that Third and Final reading be granted. The purpose of the rezoning is to utilize density bonus provisions to permit the subdivision up to 26 lots not less than 1,000 m<sup>2</sup> (see Appendix D). Consistent with process, conditions related to the subdivision have not yet been completed, and are subject to the purview of the Approving Officer.

Official Community Plan Amending Bylaw No. 7537-2019 is to amend the OCP Land Use Designation Map for portions of the site from Estate Suburban to Conservation and Forest with the balance remaining Estate Suburban. The Conservation designation applies to environmentally sensitive lands that will be dedicated into public ownership. The portions of the site that are designated Forest include developable lands that have been dedicated into public ownership as density bonus compensation. Zone Amending Bylaw No. 7343-2017 is to rezone from the RS-3 (Single Detached Rural Residential) zone to the RS-2 (Single Detached Suburban Residential) zone to permit 25 bare land strata lots and one (1) 0.4 ha (one acre) fee simple lot utilizing a density bonus.

Council granted First Reading for Zone Amending Bylaw No. 7343-2017 on October 10, 2017. Council granted First and Second Reading for Official Community Plan Amending Bylaw No. 7537-2019 and Second Reading for Zone Amending Bylaw No. 7343-2017 on March 19, 2019. This application was presented at Public Hearing on April 16, 2019, and Council granted Third Reading on April 23, 2019.

On May 25, 2021 Council rescinded Third Reading for OCP Amending Bylaw No. 7537-2019; rescinded Second and Third Reading for Zone Amending Bylaw 7343-2017; gave Second Reading to Zone Amending Bylaw 7343-2017 (as amended), and forwarded the application to a second Public Hearing on June 15, 2021. The OCP and Zone Amending Bylaws are now presented for consideration of Third and Final reading (see Appendices B and C).

**1003**

On February 22, 2021 the Alouette River Management Society sent a letter to Mayor and Council noting that while they did not agree with the rationale Council applied for allowing density, it was recognized that Council weighed the gains against potential losses. The letter noted concern that the application of density bonus could be precedent setting, escalate speculation in the area, and cause further damage to the waterfront, and included the following Board Resolution:

*"That the board formally request Mayor and Council of Maple Ridge to amend Schedule "A" of the Official Community Plan and supporting council policies relating to density bonus Framework and Community Amenity Contribution Program to exempt the application of each to the RS-3, RG-3, RS-2, and RG-2 Zones."*

In light of the request from the ARMS Board, it is recommended that staff be directed to prepare a report on density bonus provisions applied outside of the Urban Area Boundary, and defer new applications until the completion of the review.

A number of public concerns were raised at this application's second Public Hearing, held on June 15, 2021. There were 72 letters received and 27 speakers at the Public Hearing. Consistent with the first Public Hearing held on April 16, 2019, there were a number of themes raised that can be categorized into the following: questions relating to OCP compliance; environmental impacts; floodplain; proposed 240 Street bridge; value of amenities; density calculations and Council financial interest in the project. In addition, questions were asked regarding the process and opportunities considered appropriate for consultation under Section 475 of the Local Government Act. Staff intend to speak to these items at the June 22, 2021 Council meeting. Given that the comments made at the Public Hearing are generally consistent with the concerns raised during the first Public Hearing, no additional conditions are recommended and the OCP and Zone Amending Bylaws are presented for third and final reading.

#### **RECOMMENDATIONS:**

1. That Official Community Plan Amending Bylaw No. 7537-2019 be given third reading and adopted;
2. That Zone Amending Bylaw No. 7343-2017 be given third reading and adopted;
3. That staff be directed to prepare a review of density bonus provisions on properties that are outside of the designated Maple Ridge Urban Area Boundary, and that in the interim, similar applications that have not received Third Reading proposing density bonus measures be held in abeyance pending the outcome of the review.

#### **DISCUSSION:**

##### **a) Background Context:**

Council considered this rezoning application at a second Public Hearing held on June 15, 2021. On May 25, 2021 Council:

- rescinded Third Reading to Official Community Plan Amending Bylaw No. 7537-2019;
- rescinded Second and Third Reading for Zone Amending Bylaw No. 7343-2017;
- gave Second Reading to Zone Amending Bylaw No. 7343-2017, as amended; and
- directed that Application 2017-124-RZ be forwarded to the June 15, 2021 Public Hearing.

Based on feedback received at Public Hearing, no additional conditions are established at this time. As with the previous Third Reading requirements, granted on April 23, 2019, the following conditions remain and have been satisfied by the applicant. Therefore, Third and Final Reading is recommended:

- i) Registration of a Rezoning Servicing Agreement as a Restrictive Covenant and receipt of the deposit of a security, as outlined in the Agreement;  
*This requirement has been met, and all securities have been received;*
- ii) Park dedication as required; and removal of all debris and garbage from park land;  
*This requirement has been met;*
- iii) Road dedication as required;  
*This requirement has been met through the Rezoning Servicing Agreement and the Lawyer's letter of undertaking agreeing to register all required legal documents;*
- iv) Consolidation of the subject properties;  
*This requirement has been met through receipt of the lawyer's letter of undertaking agreeing to register all required documents;*
- v) Registration of a Restrictive Covenant for the Geotechnical Report, which addresses the suitability of the subject properties for the proposed development;  
*This requirement has been met;*
- vi) Registration of a Restrictive Covenant for the floodplain report, which addresses the suitability of the subject properties for the proposed development;  
*Flood protection measures and the recommendations of the Northwest Hydraulics Consulting Flood Protection Report, dated September 1, 2020, have been included in the Geotechnical Report, and registered on title;*
- vii) Registration of a Restrictive Covenant for Tree Protection;  
*This requirement has been met through the Habitat Protection Covenant;*
- viii) Registration of a Restrictive Covenant for Stormwater Management;  
*This requirement has been met through the registration of a Stormwater Covenant*
- ix) Registration of a Restrictive Covenant for conservation purposes;  
*This requirement has been met through the registration of a Habitat Protection Covenant;*
- x) Removal of existing buildings;  
*This requirement has been met;*
- xi) Notification to the Department of Fisheries and Oceans and the Ministry of Environment for in-stream works on the site;  
*This requirement has been met; (Subdivision will require approvals from these agencies.)*
- xii) That a voluntary contribution, in the amount of \$132,600.00 (\$5100.00/lot) be provided in keeping with the Council Policy with regard to Community Amenity Contributions.  
*This requirement has been met.*

## CONCLUSION:

As the applicant has met Council's conditions, it is recommended that Third and Final Reading be given to Official Community Plan Amending Bylaw No. 7537-2019 and Zone Amending Bylaw No. 7343-2017 as amended.

It is further recommended that staff bring back a report on the application of density bonus outside of the Urban Area Boundary, and in the interim, new applications seeking a density bonus outside of the Urban Area Boundary, be held in abeyance pending the outcome of the review.

"Original signed by Chuck Goddard" for

---

*Prepared by:* **Diana Hall, BA, MA, MCIP, RPP  
Planner 2**

"Original signed by Chuck Goddard"

---

*Reviewed by:* **Charles R. Goddard, BA, MA  
Director of Planning**

"Original signed by Christine Carter"

---

*Approved by:* **Christine Carter, M.PL, MCIP, RPP  
GM Planning & Development Services**

"Original signed by Christine Carter" for

---

*Concurrence:* **Al Horsman  
Chief Administrative Officer**

The following appendices are attached hereto:





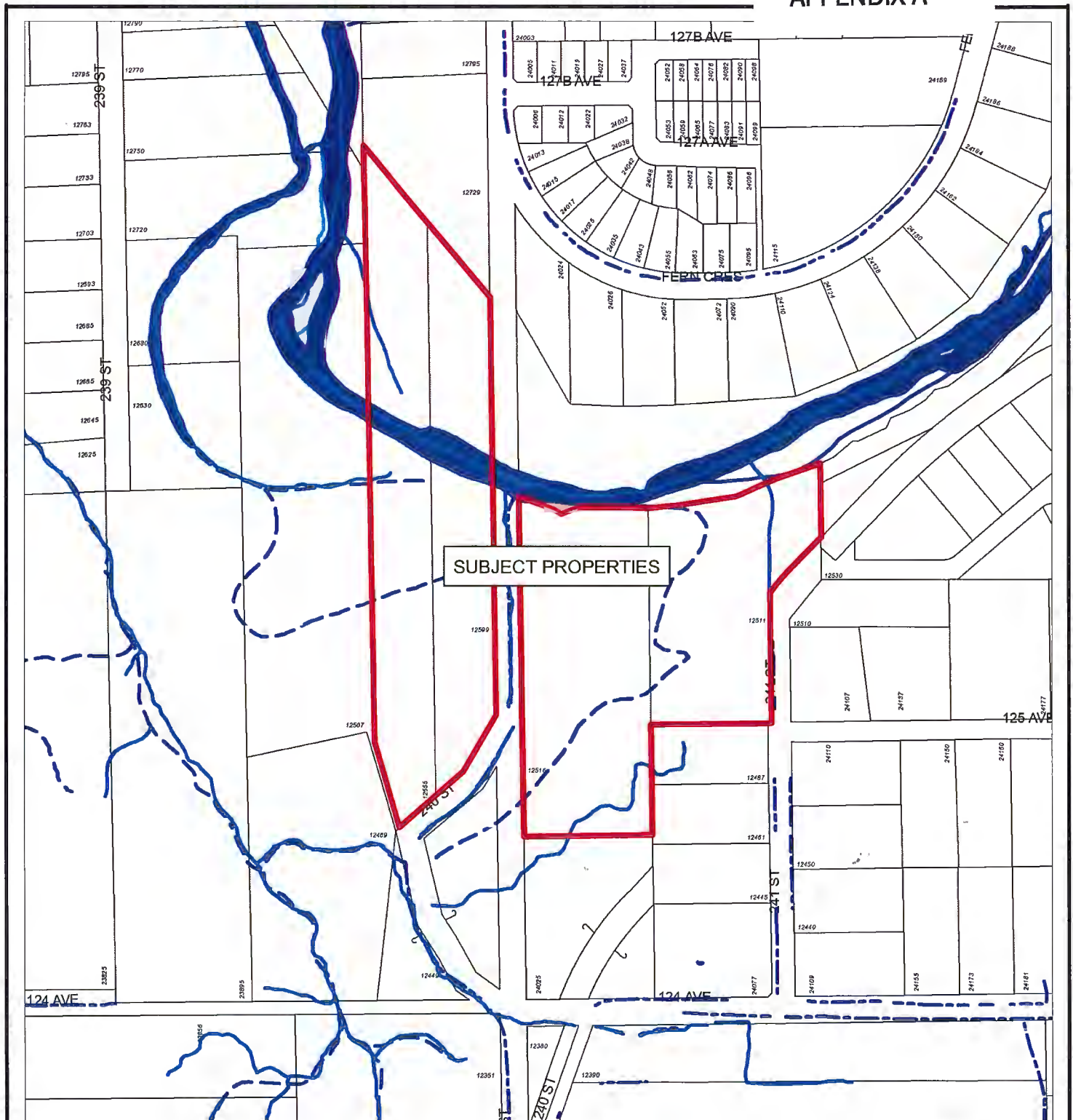

- Appendix A – Subject Map
- Appendix B – OCP Amending Bylaw No. 7537-2019
- Appendix C – Zone Amending Bylaw No. 7343-2017, as amended
- Appendix D – Subdivision Plan

## APPENDIX A



Scale: 1:4,000

### Legend

-  Stream
-  Ditch Centreline
-  Edge of River
-  Indefinite Creek
-  River Centreline (Topographic)
-  Lake or Reservoir
-  River

12516/12555/12599 240 ST  
12511 241 ST

PLANNING DEPARTMENT



## MAPLE RIDGE

British Columbia

mapleridge.ca

FILE: 2017-124-RZ

DATE: Apr 16, 2021

BY: DT

**CITY OF MAPLE RIDGE  
BYLAW NO. 7537-2019**

A Bylaw to amend the Official Community Plan Bylaw No. 7060-2014

---

**WHEREAS** Section 477 of the Local Government Act provides that the Council may revise the Official Community Plan;

**AND WHEREAS** it is deemed expedient to amend Schedules "B" & "C" to the Official Community Plan;

**NOW THEREFORE**, the Municipal Council of the City of Maple Ridge, enacts as follows:

1. This Bylaw may be cited for all purposes as "Maple Ridge Official Community Plan Amending Bylaw No. 7537-2019

2. Schedule "B" is hereby amended for that parcel or tract of land and premises known and described as:

Lot 2 of the North West Quarter of Section 22 Township 12 Group 1 New Westminster Plan LMP22485;

Lot "A" Except: Parcel "One" (Explanatory Plan 13720) Section 21 Township 12 New Westminster District Plan 9912;

Parcel "One" (Explanatory Plan 13720) Lot A Section 21 Township 12 New Westminster District Plan 9912;

Lot A Section 22 Township 12 New Westminster District Plan LMP9379;

and outlined in heavy black line on Map No. 999, a copy of which is attached hereto and forms part of this Bylaw, is hereby designated/amended as shown.

3. Schedule "C" is hereby amended for that parcel or tract of land and premises known and described as:

Lot 2 of the North West Quarter of Section 22 Township 12 Group 1 New Westminster Plan LMP22485;

Lot "A" Except: Parcel "One" (Explanatory Plan 13720) Section 21 Township 12 New Westminster District Plan 9912;

Parcel "One" (Explanatory Plan 13720) Lot A Section 21 Township 12 New Westminster District Plan 9912;

Lot A Section 22 Township 12 New Westminster District Plan LMP9379;

and outlined in heavy black line on Map No. 1000, a copy of which is attached hereto and forms part of this Bylaw, is hereby amended by adding Conservation and Forest.

4. Maple Ridge Official Community Plan Bylaw No. 7060-2014 is hereby amended accordingly.

**READ** a first time the 19<sup>th</sup> day of March, 2019.

**READ** a second time the 19<sup>th</sup> day of March, 2019.

**PUBLIC HEARING** held the 16<sup>th</sup> day of April, 2019.

**READ** a third time the 23<sup>rd</sup> day of April, 2019.

**THIRD READING RESCINDED** the 25<sup>th</sup> day of May, 2021.

**SECOND PUBLIC HEARING** held the       day of       , 2021.

**READ** a third time the       day of       , 2021.

**ADOPTED**, the       day of       , 2021.

---

**PRESIDING MEMBER**

---

**CORPORATE OFFICER**



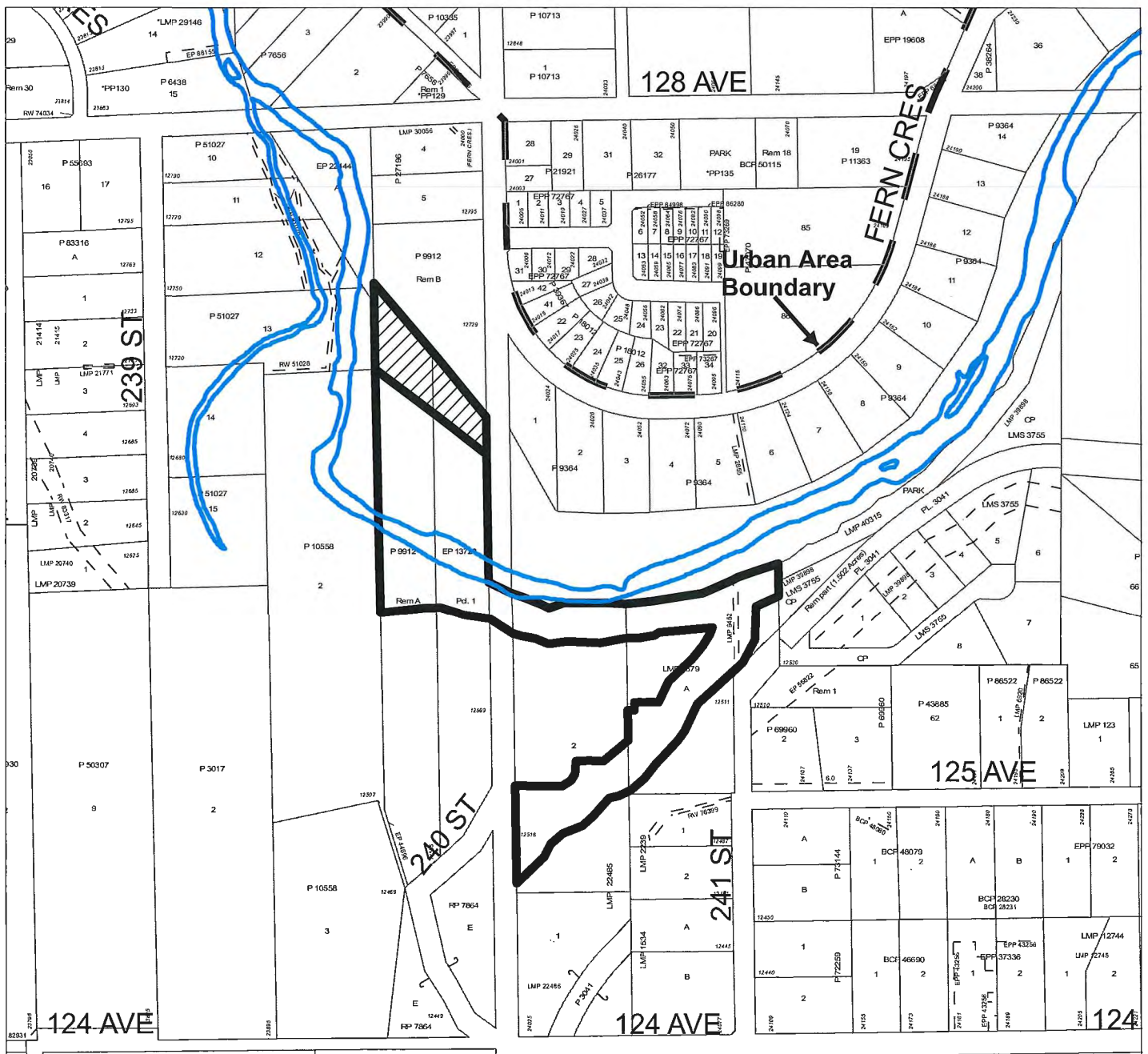

# MAPLE RIDGE OFFICIAL COMMUNITY PLAN AMENDING

Bylaw No. 7537-2019  
 Map No. 1000  
 Purpose: To Amend Schedule C As Shown

 To Add To Conservation     To Add To Forest



--- Urban Area Boundary



SCALE 1:5,000

**CITY OF MAPLE RIDGE  
BYLAW NO. 7343-2017**

A Bylaw to amend Schedule "A" Zoning Bylaw Map forming part of  
Zoning Bylaw No. 7600-2019 as amended

---

**WHEREAS**, it is deemed expedient to amend Maple Ridge Zoning Bylaw No. 7600-2019 as amended;

**NOW THEREFORE**, the Municipal Council of the City of Maple Ridge enacts as follows:

1. This Bylaw may be cited as "Maple Ridge Zone Amending Bylaw No. 7343-2017."

2. Those parcels or tracts of land and premises known and described as:

Lot 2 of the North West Quarter of Section 22 Township 12 Group 1 New Westminster Plan LMP22485;

Lot "A" Except: Parcel "One" (Explanatory Plan 13720) Section 21 Township 12 New Westminster District Plan 9912;

Parcel "One" (Explanatory Plan 13720) Lot A Section 21 Township 12 New Westminster District Plan 9912;

Lot A Section 22 Township 12 New Westminster District Plan LMP9379;

and outlined in heavy black line on Map No. 1715 a copy of which is attached hereto and forms part of this Bylaw, is/are hereby rezoned to RS-2 (Single Detached Suburban Residential).

3. Part 6 – Residential Zones, 610 Zone: RS-2 (Single Detached Suburban Residential), 610.11 Other Requirements, is amended by adding the following as item 6:

(a) A Density Bonus is permitted on the parcels or tracts of land and premises known and described as:

Lot 2 of the North West Quarter of Section 22 Township 12 Group 1 New Westminster Plan LMP22485;

Lot "A" Except: Parcel "One" (Explanatory Plan 13720) Section 21 Township 12 New Westminster District Plan 9912;

Parcel "One" (Explanatory Plan 13720) Lot A Section 21 Township 12 New Westminster District Plan 9912;

Lot A Section 22 Township 12 New Westminster District Plan LMP9379;

Provided that in addition to park land dedication required by Local Government Act Section 510, the owner dedicates park land for the purpose of protection of environmentally sensitive lands and recreational purposes.

- (b) The base density is a minimum subdivision lot area of 4,000 m<sup>2</sup>, minimum subdivision lot width of 36 metres, and minimum subdivision lot depth of 60 metres. A Density Bonus is an option in the RS-2 zone as follows:
- (i) The owner must dedicate as park land at least 12,100 m<sup>2</sup> in any subdivision containing one or more lots with an area of less than 4,000 m<sup>2</sup>, as a condition of subdivision approval by the Approving Officer, such area to be acceptable to the Approving Officer for the purpose of preserving mature trees on the parent parcel.
  - (ii) The maximum density bonus is:
    - A) Minimum lot area of 1,012 m<sup>2</sup>
    - B) Minimum lot width of 20 m
    - C) Minimum lot depth of 30 m
4. Zoning requirements for the SRS (Special Urban Residential) zone shall apply and supersede the zoning requirements for the RS-2 zone for any subdivision.
5. Maple Ridge Zoning Bylaw No. 7600-2019 as amended and Map "A" attached thereto are hereby amended accordingly.

**READ** a first time the 10<sup>th</sup> day of October, 2017.

**READ** a second time the 19<sup>th</sup> day of March, 2019.

**PUBLIC HEARING** held the 16<sup>th</sup> day of April, 2019.

**READ** a third time the 23<sup>rd</sup> day of April, 2019.

**SECOND and THIRD READING RESCINDED** the 25<sup>th</sup> day of May, 2021.

**READ** a second time, as amended, the 25<sup>th</sup> day of May, 2021.

**SECOND PUBLIC HEARING** held the            day of            , 2021.

**READ** a third time the            day of            , 2021.

**ADOPTED**, the            day of            , 2021.

---

**PRESIDING MEMBER**

---

**CORPORATE OFFICER**

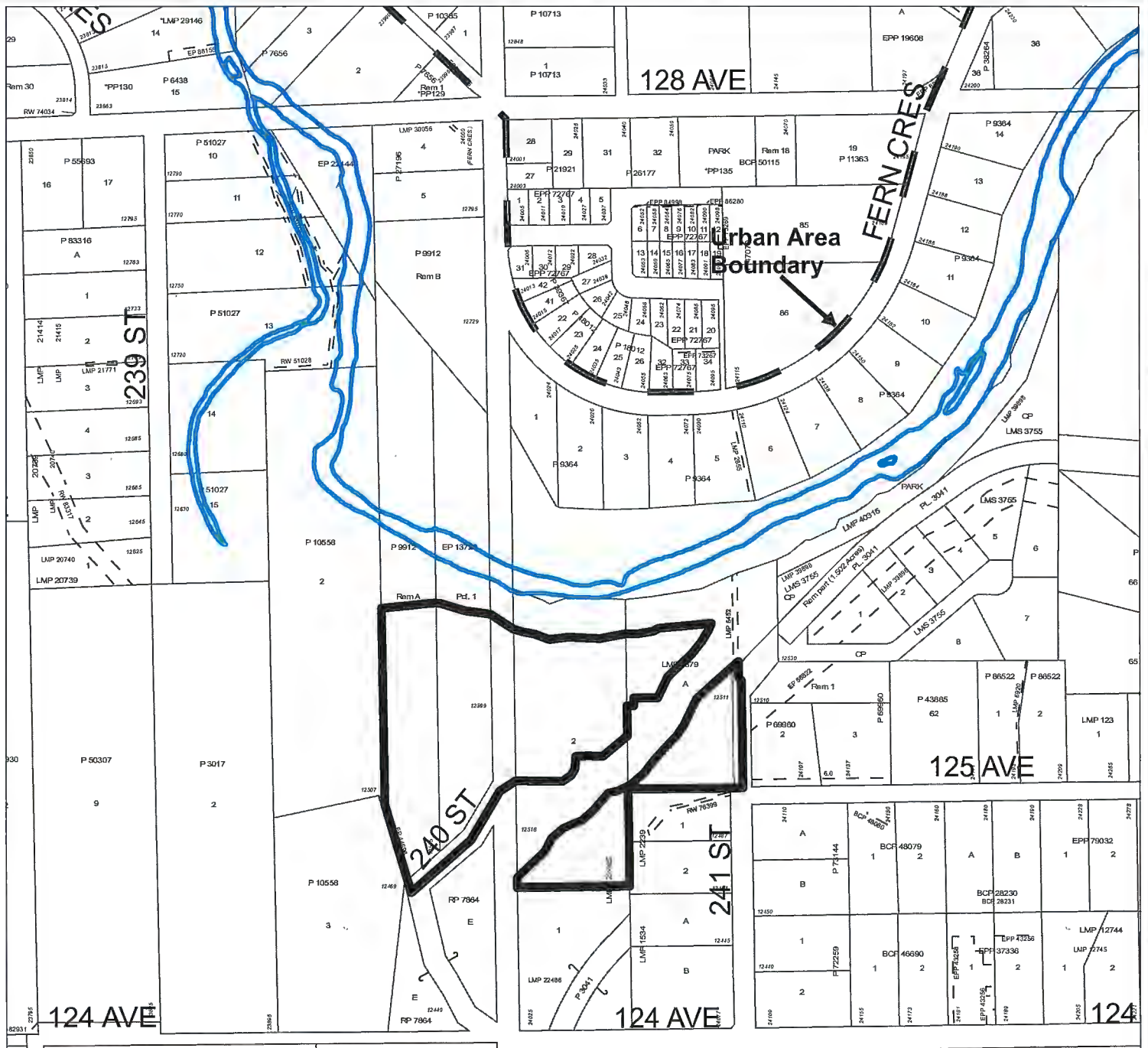

# MAPLE RIDGE ZONE AMENDING

Bylaw No. 7343-2017  
Map No. 1715  
From: RS-3 (Single Detached Rural Residential)  
To: RS-2 (Single Detached Suburban Residential)



Urban Area Boundary

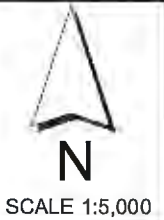

**BARE LAND STRATA PLAN OF  
LOT 2 SECTION 21 AND 22 TOWNSHIP 12  
NEW WESTMINSTER DISTRICT PLAN EPP53061**  
BCOS 92C.028

The intended plot size of this plan is 360 mm in width by 360 mm in height  
[D 300] when plotted at a scale of 1:375

This Plan Lies within Integrated Survey Area No. 36, Maple Ridge  
NAD83 (CSRS), 4.0.0.BC1.MWRD

Old bearings are defined from observations between  
geodetic control monuments 629553 and 629436 and  
are referred to the central meridian of UTM Zone 18N

The UTM coordinates and estimated absolute accuracy achieved  
are derived from the BC2022 published coordinates and standard deviations  
for geodetic control monuments 629553 and 629436

This plan shows horizontal ground-level distances unless otherwise specified.  
To compute grid distances, multiply ground-level distances by the average  
combined factor of 0.999908. The average combined factor has been determined  
based on geodetic control monument 629553.

**LEGEND:**

All Distances Are in Metres And Decimals Thereof

- ① Control Monument Found
- ② Standard Iron Post Found
- ③ Non-Standard Post Found  
(Pipe 2 cm in diameter)
- ④ Standard Iron Post Set
- ⑤ Denote Common Property
- ⑥ Denote Part
- ⑦ Denote Strata Lot

Note: This plan shows one or more witness posts which  
are not set on the true corner(s)

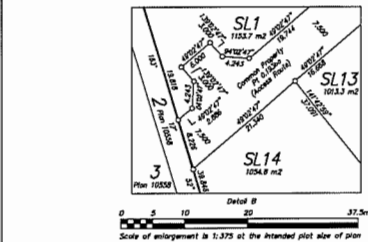
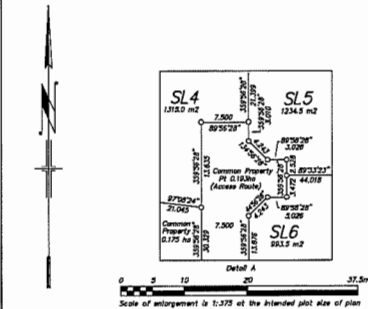

This plan lies within the  
City of Maple Ridge.  
This plan lies within the Metro  
Vancouver Regional District.  
This bare land strata plan lies within the jurisdiction of the  
Approving Officer for the City of Maple Ridge.

The field survey represented by this plan was  
completed on the 10th day of June, 2020.  
Mike Benemann, BCLS 793

**PRELIMINARY**

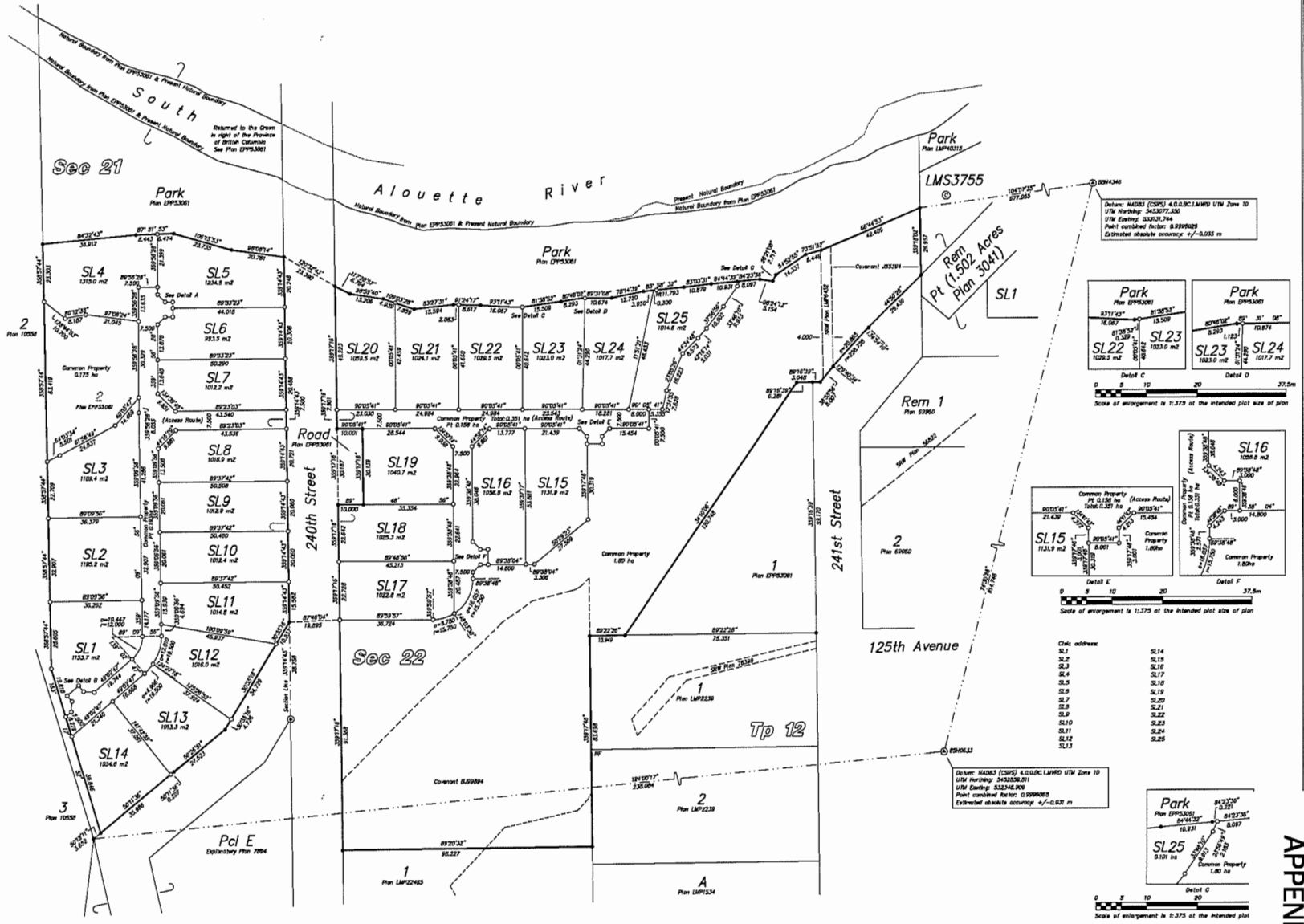

Sheet 1 of 1  
**STRATA PLAN EPS2450**

Notes: NAD83 (CSRS) 4.0.0.BC1.MWRD UTM Zone 10  
UTM Northing: 5433077.330  
UTM Easting: 533331.744  
Point combined factor: 0.999908  
Estimated absolute accuracy: +/-0.025 m

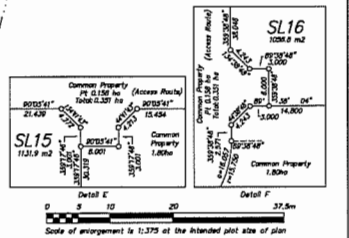
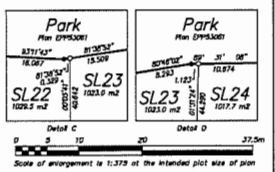

Chic address	
SL1	SL14
SL2	SL15
SL3	SL16
SL4	SL17
SL5	SL18
SL6	SL19
SL7	SL20
SL8	SL21
SL9	SL22
SL10	SL23
SL11	SL24
SL12	SL25

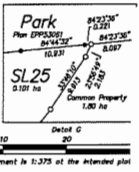

Terra Pacific Land Surveying Ltd

2231 St. Anne Avenue, Maple Ridge, BC

Tel: 604-443-2509

Fax: 604-443-2508 New Land Strata Rev 02

**APPENDIX D**

**TO:** His Worship Mayor Michael Morden  
and Members of Council  
**FROM:** Chief Administrative Officer  
**SUBJECT:** Final Reading:  
Official Community Plan Amending Bylaw No. 7733-2021  
Zone Amending Bylaw No. 7672-2020;  
25629 Bosonworth Avenue

**MEETING DATE:** June 22, 2021  
**FILE NO:** 2020-228-RZ  
**MEETING:** COUNCIL

---

**EXECUTIVE SUMMARY:**

Official Community Plan Amending Bylaw No. 7733-2021 and Zone Amending Bylaw No. 7672-2020 for the subject property, located at 25629 Bosonworth Avenue (see Appendix A) has been considered by Council and at Public Hearing and subsequently was granted third reading. The applicant has requested that final reading be granted.

Official Community Plan Amending Bylaw No. 7733-2021 is to amend OCP Land Use Designation Map to adjust the designation on the panhandle portion of the subject property from "Suburban Residential" to "Agricultural". Zone Amending Bylaw No. 7672-2020 is to rezone the same panhandle portion of the subject lot from the RS-2 (Single Detached Suburban Residential) to the RS-3 (Single Detached Rural Residential).

Council granted first reading for Zone Amending Bylaw No. 7672-2020 on November 24, 2020. Council granted first and second reading for Official Community Plan Amending Bylaw No. 7733-2021, and second reading for Zone Amending Bylaw No. 7672-2020 on April 27, 2021 (see Appendices B and C). This application was presented at Public Hearing on May 18, 2021 and Council granted third reading on May 25, 2021. The purpose of the rezoning is to permit the panhandle portion of the subject lot to be consolidated for the subdivision of lands to the north of the subject site (Appendix D).

**RECOMMENDATIONS:**

1. That Official Community Plan Amending Bylaw No. 7733-2021 be adopted; and
2. That Zone Amending Bylaw No. 7672-2020 be adopted.

**DISCUSSION:**

**a) Background Context:**

Council considered this rezoning application at a Public Hearing held on May 18, 2021. On May 25, 2021 Council granted third reading to Official Community Plan Amending Bylaw No. 7733-2021 and Zone Amending Bylaw No. 7672-2020 with the stipulation that the following conditions be addressed:

1) Adjustment of existing registered legal documents, as may be necessary.

*It was determined that if this adjustment is required, it will be completed as part of subdivision application 2020-228-SD received by the City.*

**CONCLUSION:**

As the applicant has met Council's conditions, it is recommended that final reading be given to Official Community Plan Amending Bylaw No. 7733-2021 and Zone Amending Bylaw No. 7672-2020.

"Original signed by Adrian Kopystynski"

---

**Prepared by: Adrian Kopystynski MSc, MCIP, RPP, MCAHP  
Planner**

"Original signed by Chuck Goddard"

---

**Reviewed by: Charles R. Goddard, BA, MA  
Director of Planning**

"Original signed by Christine Carter"

---

**Approved by: Christine Carter, M.PL, MCIP, RPP  
GM Planning & Development Services**

"Original signed by Al Horsman"

---

**Concurrence: Al Horsman  
Chief Administrative Officer**

The following appendices are attached hereto:

Appendix A – Subject Map  
Appendix B – Bylaw No. 7733-2021  
Appendix C – Bylaw No. 7672-2020  
Appendix D – Proposed Subdivision Plan

# APPENDIX A

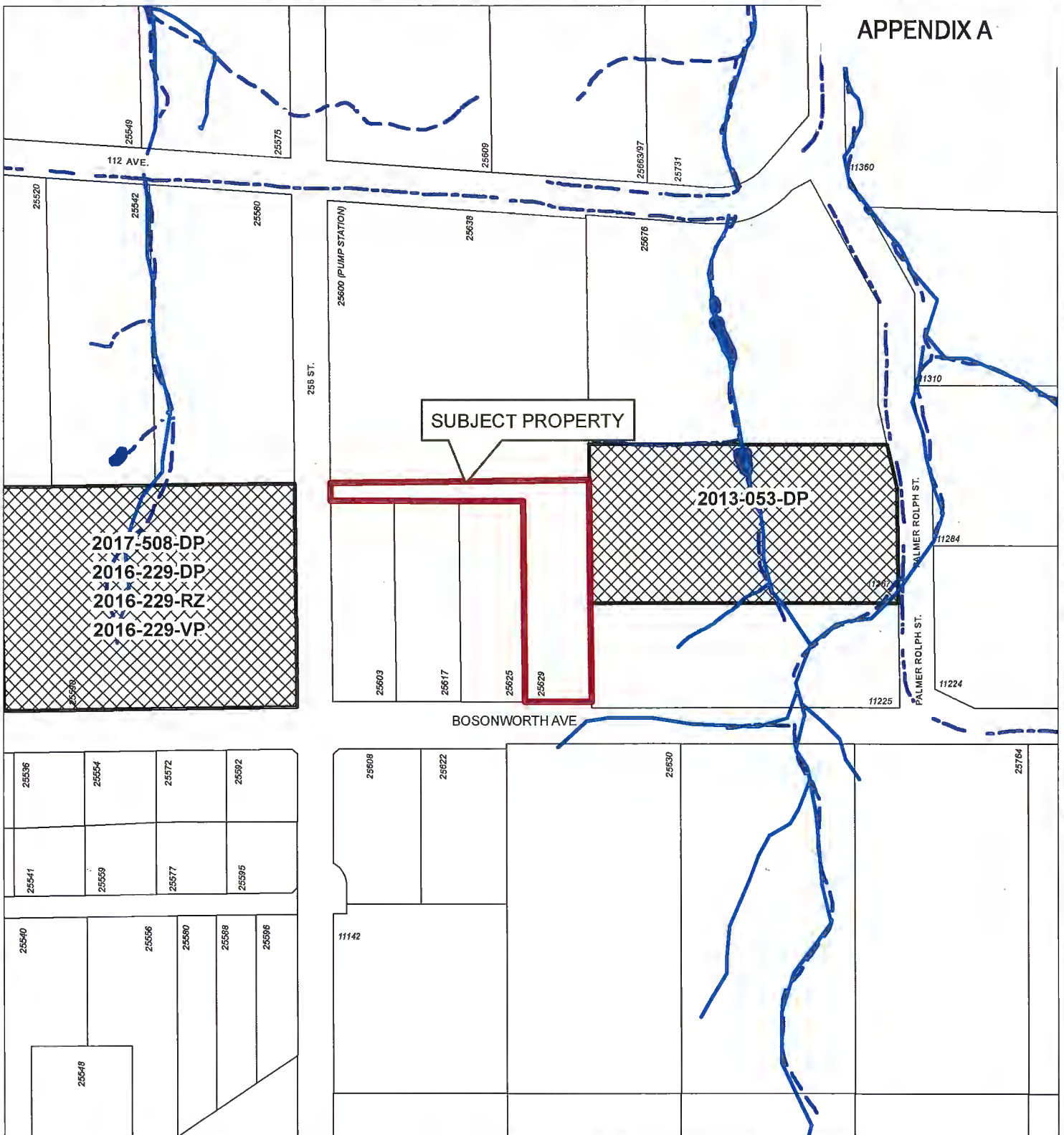

Scale: 1:3,000

## Legend

- Stream
- Ditch Centreline
- Indefinite Creek
- Lake or Reservoir
- Active Applications (RZ/SD/DP/VP)

25629 BOSONWORTH AVENUE

PLANNING DEPARTMENT



**MAPLE RIDGE**  
British Columbia

**mapleridge.ca**

FILE: 2020-228-RZ

DATE: Jul 29, 2020

BY: PC

CITY OF MAPLE RIDGE

BYLAW NO. 7733-2021

A Bylaw to amend the Official Community Plan Bylaw No. 7060-2014

---

**WHEREAS** Section 477 of the Local Government Act provides that the Council may revise the Official Community Plan;

**AND WHEREAS** it is deemed expedient to amend Schedule "B" to the Official Community Plan;

**NOW THEREFORE**, the Municipal Council of the City of Maple Ridge, enacts as follows:

1. This Bylaw may be cited for all purposes as "Maple Ridge Official Community Plan Amending Bylaw No. 7733-2021."
2. Schedule "B" is hereby amended for that parcel or tract of land and premises known and described as:  
  
A portion of Lot 5 Section 13 Township 12 New Westminster District Plan EPP75231  
  
and outlined in heavy black line on Map No. 1036, a copy of which is attached hereto and forms part of this Bylaw, is hereby designated/amended as shown.
3. Maple Ridge Official Community Plan Bylaw No. 7060-2014 is hereby amended accordingly.

**READ** a first time the 27<sup>th</sup> day of April, 2021.

**READ** a second time the 27<sup>th</sup> day of April, 2021.

**PUBLIC HEARING** held the 18<sup>th</sup> day of May, 2021.

**READ** a third time the 25<sup>th</sup> day of May, 2021.

**ADOPTED**, the            day of            , 20   .

---

PRESIDING MEMBER

---

CORPORATE OFFICER



# MAPLE RIDGE OFFICIAL COMMUNITY PLAN AMENDING

Bylaw No. 7733-2021  
 Map No. 1036  
 From: Suburban Residential  
 To: Agricultural



SCALE 1:2,500

**CITY OF MAPLE RIDGE**

**BYLAW NO. 7672-2020**

A Bylaw to amend Map "A" forming part of Zoning Bylaw No. 7600-2019 as amended

---

**WHEREAS**, it is deemed expedient to amend Maple Ridge Zoning Bylaw No. 7600-2019 as amended;

**NOW THEREFORE**, the Municipal Council of the City of Maple Ridge enacts as follows:

1. This Bylaw may be cited as "Maple Ridge Zone Amending Bylaw No. 7672-2020."
2. That parcel or tract of land and premises known and described as:  
  
A portion of Lot 5 Section 13 Township 12 New Westminster District Plan EPP75231  
  
and outlined in heavy black line on Map No. 1848 a copy of which is attached hereto and forms part of this Bylaw, is hereby rezoned to RS-3 (Single Detached Rural Residential).
3. Maple Ridge Zoning Bylaw No. 7600-2019 as amended and Map "A" attached thereto are hereby amended accordingly.

**READ** a first time the 24<sup>th</sup> day of November, 2020.

**READ** a second time the 27<sup>th</sup> day of April, 2021.

**PUBLIC HEARING** held the 18<sup>th</sup> day of May, 2021.

**READ** a third time the 25<sup>th</sup> day of May, 2021.

**ADOPTED**, the        day of        , 20

---

**PRESIDING MEMBER**

---

**CORPORATE OFFICER**



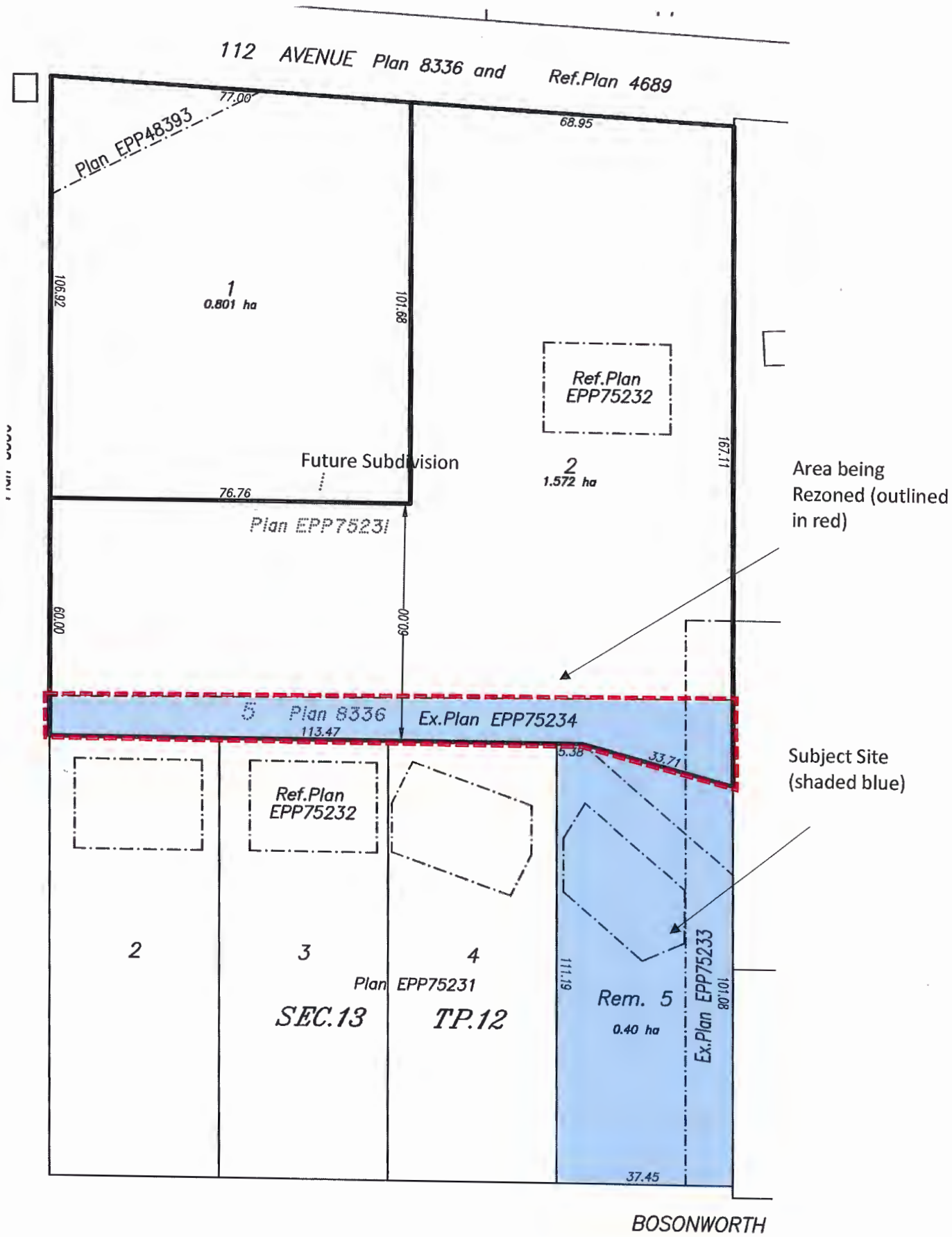

1100 *Reports and Recommendations*

**TO:** His Worship Mayor Michael Morden  
and Members of Council  
**FROM:** Chief Administrative Officer  
**SUBJECT:** First Reading  
Zone Amending Bylaw No. 7718-2021  
20886 River Road

**MEETING DATE:** June 15, 2021  
**FILE NO:** 2021-107-RZ  
**MEETING:** C o W

---

**EXECUTIVE SUMMARY:**

An application has been received to rezone the subject property, located at 20886 River Road, from RS-1 (Single Detached Residential) to R-1 (Single Detached (Low Density) Urban Residential) and RT-1 (Two-Unit Urban Residential), to permit the future subdivision of approximately eight single-family lots and one duplex lot. The subject property is located within 300m of the crest of the Fraser River Escarpment Area, therefore additional building and engineering considerations will apply, as discussed in the report.

Pursuant to Council Policy 6.31, this application is subject to the Community Amenity Contribution charge of approximately \$45,900.00 (9 x \$5,100 per single-family lot). Note that one unit of the duplex lot is exempt from paying the Community Amenity Contribution charge.

To proceed further with this application additional information is required as outlined below.

**RECOMMENDATIONS:**

1. That Zone Amending Bylaw No. 7718-2021 be given first reading; and
2. That the applicant provide further information as described on Schedules B of the *Development Procedures Bylaw No. 5879-1999*, along with the information required for a Subdivision application.

**DISCUSSION:**

**a) Background Context:**

Applicant:	D. Bowins
Legal Description:	Lot 8 Except: Part Subdivided by Plan 40699, District Lot 277, Group 1, New Westminster District Plan 19225
OCP:	
Existing:	Urban Residential
Proposed:	Urban Residential
Within Urban Area Boundary:	Yes
Area Plan:	No
OCP Major Corridor:	Yes

Zoning:  
 Existing: RS-1 (Single Detached Residential)  
 Proposed: R-1 (Single Detached (Low Density) Urban Residential) and RT-1 (Two-Unit Urban Residential)

Surrounding Uses:

North:	Use:	Single Family Residential
	Zone:	RS-1 (Single Detached Residential)
	Designation:	Urban Residential
South:	Use:	Maple Ridge Golf Course
	Zone:	P-6 (Civic)
	Designation:	Parks and Open Space
East:	Use:	Single Family Residential
	Zone:	RS-1 (Single Detached Residential)
	Designation:	Urban Residential
West:	Use:	Maple Ridge Elementary
	Zone:	P-1 (Park and School)
	Designation:	Institutional

Existing Use of Property: Vacant  
 Proposed Use of Property: Single Family Residential and a Duplex  
 Site Area: 0.55 ha (1.4 acres)  
 Access: River Road and 209 Street  
 Servicing requirement: Urban Standard

**b) Project Description:**

The subject property, located at 20886 River Road, is a long property running from River Road to the north, down to Golf Lane to the south. The subject property is relatively flat, with some trees located on the southern portion of the property (see Appendices A and B).

The applicant is proposing to rezone the southern portion into eight R-1 (Single Detached (Low Density) Urban Residential) zoned single-family lots and one RT-1 (Two Unit Urban Residential) zoned duplex lot on the northern portion, fronting River Road.

At this time, the current application has been assessed to determine its compliance with the Official Community Plan (OCP) and provide a land use assessment only. Detailed review and comments will need to be made once full application packages have been received. A more detailed analysis and further reports will be required prior to second reading. Such assessment may impact proposed lot boundaries and yields, OCP designations and Bylaw particulars, and may require application for further development permits.

**c) Planning Analysis:**

**Official Community Plan:**

The development site is located within the Urban Area Boundary and is currently designated *Urban Residential – Major Corridor*. This land use designation is intended for ground oriented housing forms such as single detached dwellings, garden suites, duplexes, triplexes, fourplexes, courtyard residential developments, townhouses, apartments, or small lot intensive. The proposed zones are

in compliance with the land use designation and an OCP amendment is not required for this application.

**Zoning Bylaw:**

The current application proposes to rezone the subject property from RS-1 (Single Detached Residential) to R-1 (Single Detached (Low Density) Urban Residential) and RT-1 (Two-Unit Urban Residential) (see Appendix C) to permit the future subdivision of approximately eight single-family lots and one duplex lot (see Appendix D). Any variations from the requirements of the proposed zone will require a Development Variance Permit application.

**Development Permits:**

No Development Permits are required to accompany this application; however, a restrictive covenant for form and character for the duplex will be a condition of final reading.

The subject property is located within 300m of the crest of the Fraser River Escarpment Area. Council policies 6.23 and 6.24 have been established relating to building construction within the area bounded by 207 Street to the west, 124 Avenue to the north, 224 Street to the east and the top of crest of the Fraser River Escarpment along the south. When a property is located within the Fraser River Escarpment Area, additional construction and engineering requirements and covenants may apply. The purpose of these policies is to set out conditions under which subdivision of, or building on land can be considered within the escarpment area without compromising the stability of the escarpment, and to have control of surficial and groundwater discharge in the area. As part of this rezoning, connections to the existing storm sewer will be required. A Geotechnical Report that will be peer-reviewed will also be required.

**Advisory Design Panel:**

As the proposed development is for single-family development, including a duplex, a Form and Character Development Permit is not required and the Advisory Design Panel does not need to review the project.

**Development Information Meeting:**

A Development Information Meeting is required for this application. Prior to second reading, the applicant is required to host a Development Information Meeting in accordance with Council Policy 6.20.

**d) Interdepartmental Implications:**

In order to advance the current application, after first reading, comments and input will be sought from the various internal departments and external agencies listed below:

- a) Engineering Department;
- b) Operations Department;
- c) Fire Department;
- d) Building Department
- e) Parks, Recreation and Culture Department;
- f) School District;
- g) Ministry of Transportation and Infrastructure; and
- h) Canada Post.

The above list is intended to be indicative only and it may become necessary, as the application progresses, to liaise with agencies and/or departments not listed above.

This application has not been forwarded to the Engineering Department for comments at this time; therefore, an evaluation of servicing and site access requirements have not been undertaken. We anticipate that this evaluation will take place between first and second reading.

**e) Development Applications:**

In order for this application to proceed, the following information must be provided, as required by *Development Procedures Bylaw No. 5879-1999*, as amended:

1. A complete Rezoning Application (Schedule B); and
2. A Subdivision Application.

The above list is intended to be indicative only, other applications may be necessary as the assessment of the proposal progresses.

**CONCLUSION:**

The development proposal is in compliance with the OCP, therefore, it is recommended that Council grant first reading subject to additional information being provided and assessed prior to second reading.

The proposed layout has not been reviewed in relation to the relevant bylaws and regulations governing subdivision applications. Any subdivision layout provided is strictly preliminary and must be approved by the Approving Officer.

"Original signed by Michelle Baski"

---

Prepared by: **Michelle Baski, ASCT, MA**  
**Planner**

"Original signed by Chuck Goddard"

---

Reviewed by: **Charles R. Goddard, BA, MA**  
**Director of Planning**

"Original signed by Christine Carter"

---

Approved by: **Christine Carter, M.PL, MCIP, RPP**  
**GM Planning & Development Services**

"Original signed by Al Horsman"

---

Concurrence: **Al Horsman**  
**Chief Administrative Officer**

The following appendices are attached hereto:

Appendix A – Subject Map

Appendix B – Ortho Map

Appendix C – Zone Amending Bylaw No. 7718-2021



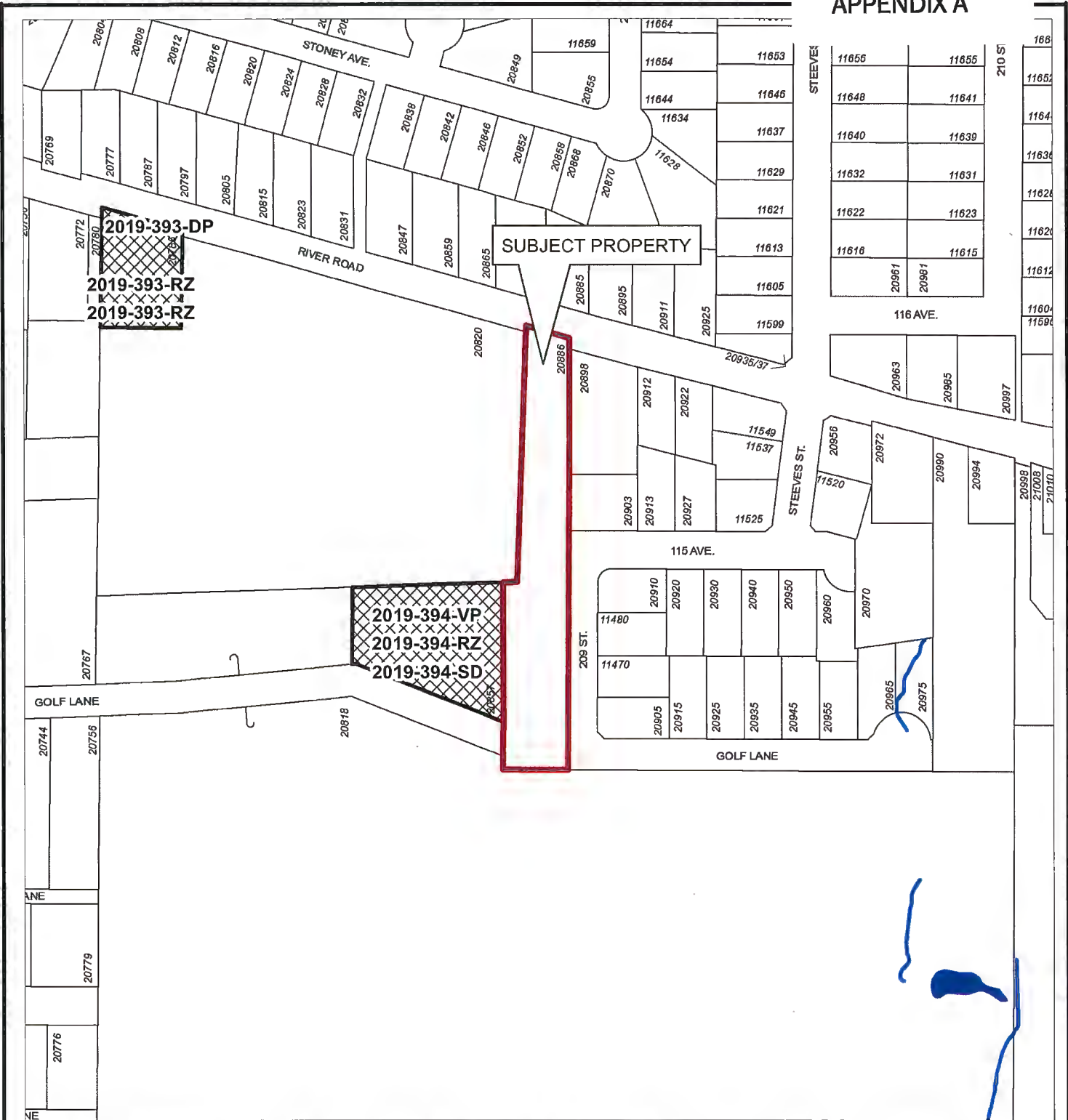

Appendix D – Proposed Subdivision Plan

# APPENDIX A



Scale: 1:2,500

## Legend

-  Stream
-  Indefinite Creek
-  Lake or Reservoir
-  Active Applications (RZ/SD/DP/VP)

20886 RIVER RD  
PID: 010-487-379

PLANNING DEPARTMENT



MAPLE RIDGE

British Columbia

[mapleridge.ca](http://mapleridge.ca)

FILE: 2021-107-RZ/SD

DATE: Feb 24, 2021

BY: AY

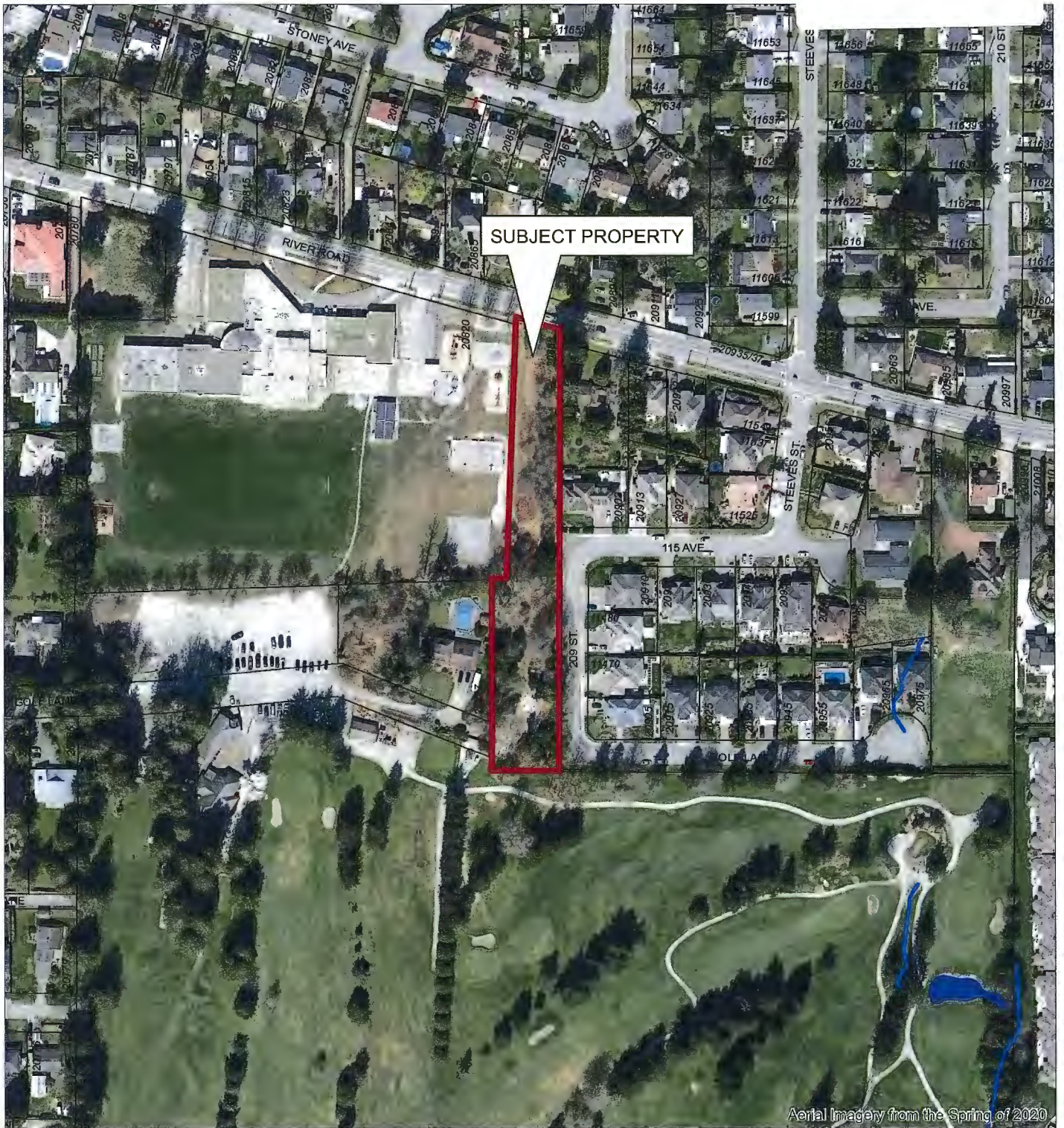

Scale: 1:2,500

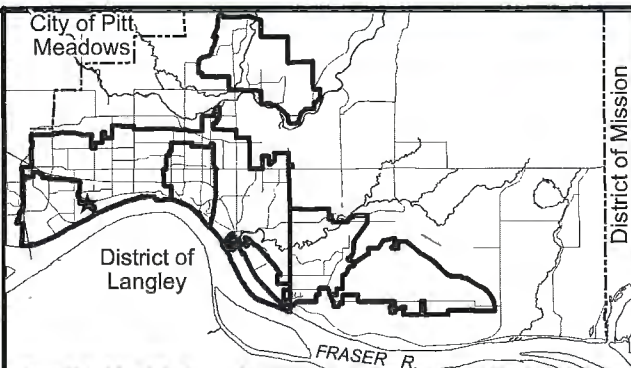

20886 RIVER RD  
PID: 010-487-379

PLANNING DEPARTMENT



[mapleridge.ca](http://mapleridge.ca)

FILE: 2021-107-RZ/SD  
DATE: Feb 24, 2021

BY: AY

CORPORATE OFFICER



<b>ZONING</b>	
MIN LOT SIZE	371m <sup>2</sup>
MIN LOT DEPTH	24.00m
MIN LOT WIDTH	12.00m
FRONT YARD SETBACK	5.5m
REAR YARD SETBACK	6.00m
INT. SIDE SETBACK	1.2m
EXT. SIDE YARD	3.0m

<b>ZONING</b>	
MIN LOT SIZE	891m2
MIN LOT DEPTH	30.00m
MIN LOT WIDTH	22.00m

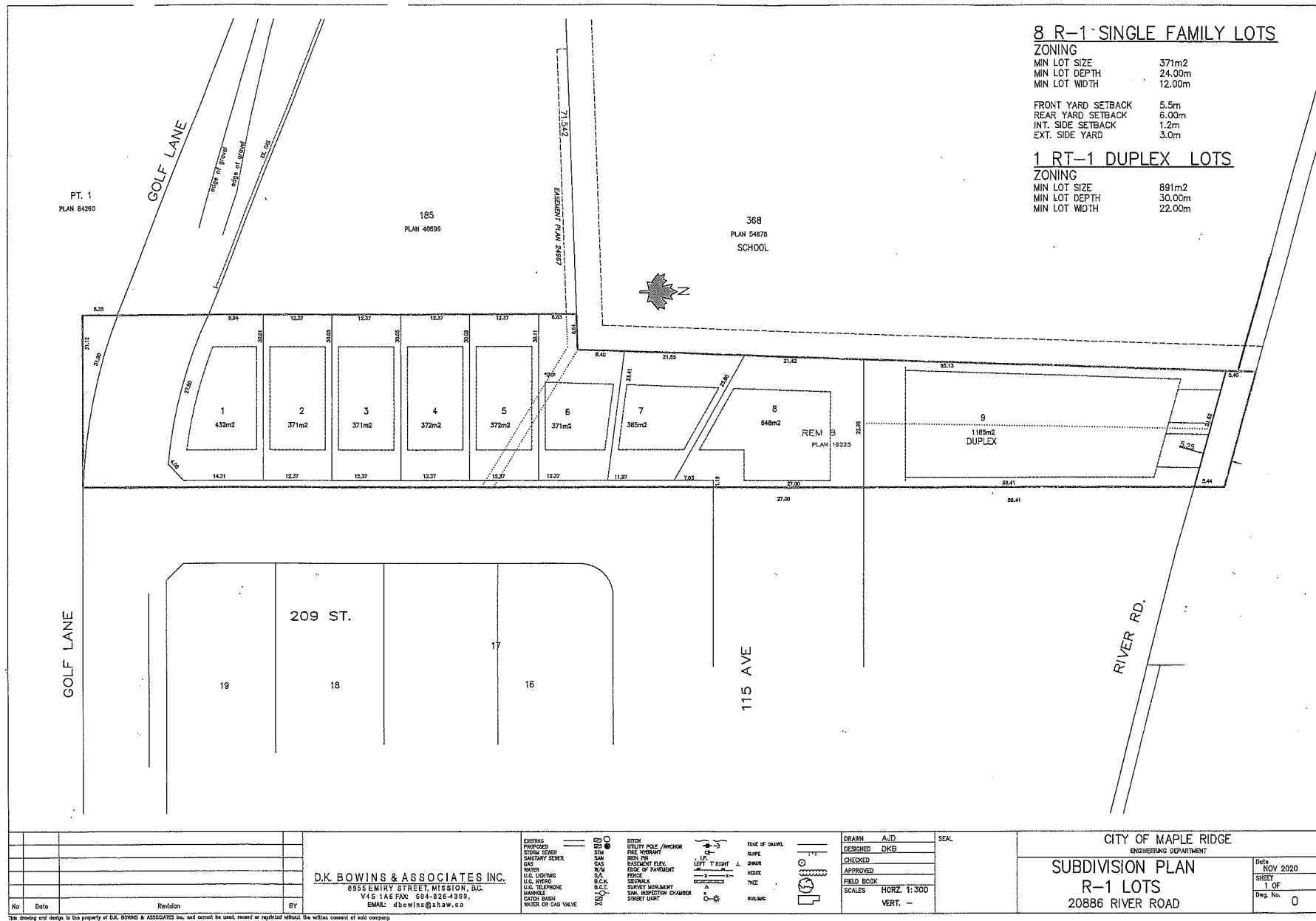

**TO:** His Worship Mayor Michael Morden  
and Members of Council  
**FROM:** Chief Administrative Officer  
**SUBJECT:** First and Second Reading  
Official Community Plan Amending Bylaw No. 7759-2021;  
First and Second Reading  
Zone Amending Bylaw No. 7760-2021;  
First and Second Reading  
Off-Street Parking and Loading Bylaw Amending Bylaw No. 7763-2021;  
Second Reading  
Zone Amending Bylaw No. 7627-2020;  
22904, 22910 and 22922 Dewdney Trunk Road

**MEETING DATE:** June 15, 2021  
**FILE NO:** 2019-392-RZ  
**MEETING:** C o W

---

**EXECUTIVE SUMMARY:**

An application has been received to rezone the subject properties located at 22904, 22910 and 22922 Dewdney Trunk Road from RS-1 (Single Detached Residential) to CD-2-20 (Comprehensive Development), to permit the construction of a six-storey, mixed-use building with 127 units of apartment housing and approximately 180 m<sup>2</sup> of commercial space in two units on the ground floor. Council granted first reading to Zone Amending Bylaw No. 7627-2020 on March 31, 2020. This is being accompanied by Zone Amending Bylaw No. 7760-2021 to amend the Zoning Bylaw text to create the CD-2-20 Zone. Off-Street Parking and Loading Bylaw Amending Bylaw No. 7763-2021 is also being brought forward in order to establish a parking requirement for the new CD-2-20 Zone.

This application requires an amendment to the Official Community Plan (OCP) to re-designate the land use from Urban Residential to Commercial, and is being accompanied by Official Community Plan Amending Bylaw No. 7759-2021.

Pursuant to Council policy, this application is subject to the Community Amenity Contribution Program at a rate of (\$3,100.00 per apartment dwelling unit), for an estimated amount of \$393,700.00.

The applicant is proposing an increase in base density from 1.8 floor space ratio (FSR) to 2.6 FSR, which can be achieved through a cash contribution, typically applied in existing zones and contained in the proposed CD-2-20 Zone at \$161.46 per m<sup>2</sup> (\$15.00 per ft<sup>2</sup>). The cash contribution, which equates to 2,447.0 m<sup>2</sup> (26,339.0 ft<sup>2</sup>) of added floor area, would be approximately \$395,093.00. This proposed Amenity Contribution also aligns with Official Community Plan Policy 2-9, enabling Council the discretion to consider such an amenity contribution.

**RECOMMENDATIONS:**

- 1) That, in accordance with Section 475 of the *Local Government Act*, opportunity for early and on-going consultation has been provided by way of posting Official Community Plan Amending Bylaw No. 7759-2021 on the municipal website and requiring that the applicant host a Virtual

Development Information Meeting (DIM), and Council considers it unnecessary to provide any further consultation opportunities, except by way of holding a Public Hearing on the bylaw;

- 2) That Official Community Plan Amending Bylaw No. 7759-2021 be considered in conjunction with the Capital Expenditure Plan and Waste Management Plan;
- 3) That it be confirmed that Official Community Plan Amending Bylaw No. 7759-2021 is consistent with the Capital Expenditure Plan and Waste Management Plan;
- 4) That Official Community Plan Amending Bylaw No. 7759-2021 be given first and second readings and be forwarded to Public Hearing;
- 5) That Zone Amending Bylaw No. 7760-2021 be given first and second reading, and be forwarded to Public Hearing;
- 6) That Off-Street Parking and Loading Amending Bylaw No. 7763-2021 be given first and second reading;
- 7) That Zone Amending Bylaw No. 7627-2020 be given second reading as amended, and be forwarded to Public Hearing; and
- 8) That the following terms and conditions be met prior to final reading:
  - i) Registration of a Rezoning Servicing Agreement as a Restrictive Covenant and receipt of the deposit of a security, as outlined in the Agreement;
  - ii) Amendment to Official Community Plan Schedule "B";
  - iii) Road dedication for the lane as required;
  - iv) Consolidation of the subject properties;
  - v) Removal of the existing buildings;
  - vi) Registration of a Restrictive Covenant for the Geotechnical Report, which addresses the suitability of the subject property(ies) for the proposed development;
  - vii) Registration of a Statutory Right-of-Way plan and agreement for lane access over 22882 Dewdney Trunk Road;
  - viii) Registration of a Restrictive Covenant for protecting the Visitor Parking;
  - ix) Registration of a Restrictive Covenant for Stormwater Management including maintenance requirements;
  - x) In addition to the site profile, a disclosure statement must be submitted by a Professional Engineer advising whether there is any evidence of underground fuel storage tanks on the subject properties. If so, a Stage 1 Site Investigation Report is required to ensure that the subject property is not a contaminated site;
  - xi) That a voluntary contribution, in the amount of \$ 393,700.00 (\$3,100.00/unit) be provided in keeping with the Council Policy with regard to Community Amenity Contributions;

- xii) That a voluntary contribution, in the amount of \$395,093.00.00 based on rate of \$161.46 per square metre (\$15.00 per square foot) for the additional density being sought in accordance with the proposed CD-2-20 zone in Zoning Bylaw No. 7600-2019; and
- xiii) That voluntary payment of \$16,000 be received in accordance with Maple Ridge Off-Street Parking and Loading Bylaw No. 4350 - 1990 as cash-in-lieu for two (2) off street parking spaces provided for residential use respecting the properties located at 22904, 22910 and 22922 Dewdney Trunk Road.

## DISCUSSION:

### 1) Background Context:

Applicant:	Billard Architecture Inc.
Legal Descriptions:	Lot 220 Section 17 Township 12 New Westminster District Plan 57165; Lot 229 Section 17 Township 12 New Westminster District Plan 58011; and Parcel "One" (Explanatory Plan 13671) Except: Part Road on Plan 80199; of Parcel "A" (Reference Plan 13362) Lot 3 Section 17 Township 12 New Westminster District Plan 13178
OCP:	
Existing:	Urban Residential
Proposed:	Commercial
Within Urban Area Boundary:	Yes
OCP Major Corridor:	Yes
Zoning:	
Existing:	RS-1 (Single Detached Residential)
Proposed:	CD-2-00 (Comprehensive Development)
Surrounding Uses:	
North:	Use: Commercial
	Zone: C-2 (Community Commercial) and CS-1 (Service Commercial)
	Designation: Commercial
South:	Use: Single Family Residential
	Zone: RS-1 (Single Detached Residential)
	Designation: Urban Residential
East:	Use: Single Family Residential
	Zone: RS-1 (Single Detached Residential)
	Designation: Urban Residential
West:	Use: Commercial, Service Station
	Zone: CS-1 (Service Commercial)
	Designation: Commercial
Existing Use of Property:	Vacant
Proposed Use of Property:	Commercial and Apartment
Site Area:	0.33 ha (0.8 acres)
Access:	Rear Lane
Servicing requirement:	Urban Standard
Companion Applications:	2019-392-DP/DVP

## **2) Background:**

The subject properties, located at 22904, 22910 and 22922 Dewdney Trunk Road (see Appendices A and B), are located south of Dewdney Trunk Road, east of Burnett Street and west of 230 Street. The subject properties are located outside of the Town Centre Area Plan. Consolidation of the subject properties will be a condition of final reading, which will have a combined area of approximately 0.33 ha (0.8 acres). All three lots are currently vacant, relatively flat, and have a combination of grasses, shrubs and trees located throughout each property.

This application was deferred at the February 11, 2020 Council meeting. The deferred application was proposing a 119 unit, five-storey apartment building with a proposed floor area of 7,246m<sup>2</sup> (78,002 ft<sup>2</sup>) and a floor space ratio (FSR) of 2.37. Council had suggested the applicant consider the addition of commercial at this location, as part of the subject development. Council had also suggested an increase in height to six storeys, which the applicant was willing to explore. Discussions with the applicant has resulted in two commercial units being included on the ground floor of this development, as well as a sixth floor with residential dwelling units being added to the building.

## **3) Project Description:**

This application is for a 127 unit, six-storey apartment building with a proposed floor area of 7,986m<sup>2</sup> (78,002 ft<sup>2</sup>) and a floor space ratio (FSR) of 2.6. The allowable base FSR in the proposed CD-2-20 (Comprehensive Development) zone is 1.8, which is based on the RM-2 (Medium Density Apartment Residential) zone, on which the application was made. The applicant will exceed the allowable base FSR; therefore, the density bonus provisions will apply.

The applicant intends to bridge the current mid-century style of the adjacent single family homes with an apartment building design that will use modern materials and other forms inspired by new residential development within the community. The building is proposed to be stepped back at the third storey, along the southern elevation, providing both natural light for the outdoor courtyard space and to limit the impact on those adjacent single family lots to the south. The proposed building will contain a mix of studio, one, two and three bedroom units. Residential parking will be located in two underground parking levels and accessed via a rear lane loading from Burnett Street.

The proposed building will feature two (2) indoor amenity areas on the southern portion of the ground floor of the building. A prominent ground floor courtyard space will provide for an outdoor amenity area that is planned to be programmed as a children's play area and will feature natural surveillance from the interior units that face the courtyard space.

The landscape plan provides for a variety of trees, including Japanese maples, Serbian spruce, robin hill serviceberry and purple spire crabapple. These trees are accompanied by a large variety of shrubs that are generously spread throughout the ground floor of the development, providing for ample amounts of privacy for ground floor units. The rooftop amenity area is well programmed with a variety of seating areas, including a social seating area for larger gatherings of residents and backless benches that can accommodate smaller groups of residents.

#### 4) Planning Analysis:

##### i) Official Community Plan:

The subject properties are located along Dewdney Trunk Road, where the OCP currently designates the subject properties *Urban Residential*, and development of the properties are subject to the *Major Corridor* infill policies of the OCP. The *Major Corridor* policies identify the various types of housing forms which are encouraged along major road corridors including apartments such as those being proposed. These policies also require that development be compatible with the surrounding neighbourhood, with particular attention given to site design, setbacks, and lot configuration with the existing pattern of development in the area.

An OCP amendment is required to re-designate the subject properties from *Urban Residential* to *Commercial* based on the addition of commercial units to the proposed building. This brings the commercially designated land east from the existing Husky Gas Station, located on the corner of Burnett Street and Dewdney Trunk Road, to include the subject properties (see Appendix B).

The redesignation of the subject land would reflect the existing General Commercial area identified in OCP Policy 6-23 on the north side of Dewdney Trunk Road to the subject site directly on the south side of Dewdney Trunk Road. This proposed development helps to support OCP Policy 6-25 by providing centres that accommodate the automobile, pedestrian and transit services and will integrate into the emerging character of the area.

##### ii) Zoning Bylaw:

The applicant had initially proposed to rezone the three subject properties from RS-1 (One Family Urban Residential) to RM-2 (Medium Density Apartment Residential) to allow for a five-storey building with approximately 119 units. This proposal included a mix of studio, one, two and three bedroom units. Council initially deferred the application and subsequently suggested, at the time of first reading, that the applicant consider the addition of commercial at this location, as well as the additional of a sixth floor to the building. As a result of these suggestions the applicant has updated their plan to include a six (6) storey building with two (2) commercial units on the ground floor.

The addition of commercial at this location, outside of the Town Centre, has necessitated a rezoning to a CD (Comprehensive Development) zone. The applicant is proposing to rezone the subject properties to a CD-2-20, which is being based on the RM-2 (Medium Density Apartment Residential) Zone, allowing a number of comparable commercial uses from the C-3 (Town Centre Commercial) zone. A comparison of the density, lot coverage, setbacks, building height, parking and permitted uses in the proposed CD-2-20 zone are provided in the following table:

Zone	RM-2 Zone	Proposed CD Zone
FSR	1.8 up to 2.5 with density bonus	1.8 up to 2.6 with density bonus
Lot Coverage	N/A	N/A
Setbacks	7.5 metres from all lot lines	Front – 4.5 metres Side – 6.1 metres Rear – 3.0 metres
Height	11 metres or 4 storeys outside of the Town Centre	22 metres or 6 storeys
Principal Permitted Uses	Apartment Residential	Apartment Residential, Assembly, Business Services, Cannabis Retail, Civic, Convenience Store, Financial Services, Indoor Commercial Recreation, Licensed Retail Store, Light Industrial (limited to Microbrewery), Liquor Primary Establishment, Media Production Studio, Personal Repair Services, Personal Services, Place of Worship, Private Hospital, Professional Services, Public Market, Restaurant, Retail (excluding Highway Retail) and Tourist Accommodation.
Parking	1.7 spaces per unit (including visitor)	1.2 spaces per unit (including visitor) *** This is the same rate as the C-3 and other mixed-use zones

The applicant is proposing an increase in base density from 1.8 floor space ratio (FSR) to 2.6 FSR, which can be achieved through cash contribution, at \$161.46 per m<sup>2</sup> (\$15.00 per ft<sup>2</sup>). The cash contribution, which equates to 2447.0 m<sup>2</sup> (26,339.0 ft<sup>2</sup>) of added floor area, would be approximately \$395,093.00. This proposed Amenity Contribution aligns with Official Community Plan Policy 2-9 in the OCP, as follows:

- 2-9 *Community Amenity Contribution and density bonuses may also be considered at Council's discretion for all Official Community Plan and Zoning Bylaw amending applications that are seeking a higher density than is envisioned in Schedule "A" and/or Schedule "B", to help provide a variety of amenities and facilities throughout the municipality.*

**iii) Housing Action Plan:**

City's Housing Action Plan (HAP) was endorsed by Council in 2014. It seeks to increase access to "safe, affordable, and appropriate housing that meets the diverse and changing needs of the community". The HAP also speaks of the need to provide a range of non-market, affordable and special needs housing. This was reaffirmed with the endorsement of the Housing Action Plan Implementation Framework in September, 2015.

The subject application does provide a mix of unit sizes to help in achieving housing diversity. This includes the following breakdown:

- 31 studio suites (24.41%)
- 51 one bedroom suites (40.16%);
- 26 two bedroom suites (20.47%); and
- 19 three bedroom suites (14.96%).

**iv) Off-Street Parking And Loading Bylaw:**

The proposed CD-2-20 Zone will have a similar parking requirement as other mixed-use zones, such as the C-3 (Town Centre Commercial) and C-2 (Community Commercial) Zones. The CD-2-20 Zone will require 1.0 concealed space per dwelling unit, plus 0.2 concealed spaces per dwelling unit designated for visitors. Commercial uses, such as retail or personal service uses, will need to provide 1 space per 30 m<sup>2</sup> gross floor area, the same as in the C-3 and C-2 Zones.

The following parking is being provided:

- The Off-Street Parking and Loading Bylaw requires 159 spaces; however, 157 parking spaces are being provided, seeking a reduction of two (2) parking spaces;
- 11 of the parking spaces are at grade, while 146 are located in two levels of underground parking;
- Four (4) of the spaces underground are in a tandem configuration;
- Three (3) of the above spaces are to be designed as accessible parking spaces. This has been provided in accordance with the bylaw;
- A total of twenty-nine (29) of the required parking spaces are designed to be small car spaces, which exceeds the 10% restriction in the Bylaw and will require a variance; and
- Thirty-one (31) long-term bicycle spaces and three (3) short term spaces.

With respect to the reduction of two (2) parking spaces, a variance is not required. Instead the applicant has elected to make a \$8,000.00 per space payment-in-lieu in accordance with the Off-Street Parking and Loading Bylaw. On this basis, the total payment for two (2) spaces totals \$16,000.00. The applicant is also proposing twenty-nine (29) small car spaces, which amounts to 18.5% of all spaces which will require a variance. The reduction of two (2) parking spaces is permitted by the Bylaw because:

- The cash-in lieu payment will contribute to a future municipal parking facility; and
- The site is located adjacent to the Town Centre Area, where residents can walk or cycle to stores, offices and recreation, and transit services already exist along the Dewdney Trunk Road within convenient walking distance.

The project will also comply with the electric vehicle charging requirements by having roughed-in infrastructure capable of providing Level 2 charging outlets for each residential parking space, and one Level 2 outlet each for every two (2) of the visitor parking spaces (i.e. at least 50%).

**v) Proposed Variances:**

A Development Variance Permit application has been received for this project and involves the following relaxations:

- *To permit up to 20% of all parking spaces to be small car or compact spaces.*

The requested relatively small variance will be the subject of a future Council report and represents an increase in thirteen (13) small car spaces from the 10% permitted in the Bylaw.

**vi) Development Permits:**

Pursuant to Section 8.5 of the OCP, a Commercial Development Permit application is required to address the current proposal's compatibility with adjacent development, and to enhance the unique character of the community. Accordingly, prior to final zoning approval, the Development Permit must be reviewed and approved. An application for the Development Permit has been received. Adherence of this project to the guidelines will be the subject of a future report to Council and a security will be taken as a condition of the issuance of the Development Permit to ensure that the Development Permit Area guidelines are met.

**vii) Advisory Design Panel:**

The Advisory Design Panel (ADP) reviewed the form and character of the proposed development and the landscaping plans at a meeting held on May 12, 2021 (see Appendices G, H and I).

The ADP concerns have been addressed and are reflected in the current plans. A summary of the resolutions and how the developer addressed the resolutions has been provided (see Appendix J). A detailed description of how these items were incorporated into the design will be included in a future development permit report to Council.

**viii) Development Information Meeting:**

Due to the COVID-19 pandemic, it was not possible for the developer to host an in-person Development Information Meeting. In lieu of Development Information Meetings, an interim process has been established to allow for a ten day Public Comment Opportunity. The notification requirements are the same as for the Development Information Meeting and include a mail-out, newspaper advertisements, and notice on the development signs that provides the contact information for the developer and the Public Comment period.

The Public Comment Opportunity was held between May 18 and May 28 2021. The developer received correspondence from one resident. A summary of the Public Comment Opportunity is attached to this report as Appendix K.

**5) Interdepartmental Implications:**

**i) Engineering Department:**

The Engineering Department has identified the following improvements for this development to proceed:

- The rear lane will need to be constructed, complete with road drainage, to meet lane standard.
- Street trees are required along Dewdney Trunk Road.
- A Statutory Right-of-Way will be required with the site to the west (Husky Site) to facilitate access to the rear lane.

**ii) Building Department**

The Building Department has reviewed the development application and has provided comments related to Building Code requirements which have been forwarded to the developer. These comments will be reviewed again at the Building Permit stage.

**6) School District No. 42 Comments:**

Pursuant to Section 476 of the *Local Government Act*, consultation with School District No. 42 is required at the time of preparing or amending the OCP. A referral was sent to School District No. 42 and the following comments were received:

*"The proposed application would affect the student population for the catchment areas currently served by Golden Ears Elementary and Thomas Haney Secondary School.*

*Golden Ears Elementary has an operating capacity of 517 students. For the 2019-20 school year the student enrolment at Golden Ears Elementary is 529 students (102% utilization) including 161 students from out of catchment.*

*Thomas Haney Secondary school has an operating capacity of 1200 students. For the 2019-20 school year the student enrollment at Thomas Haney Secondary School is 1156 students (96% utilization) including 650 students from out of catchment."*

**7) Intergovernmental Issues:**

**i) Local Government Act:**

An amendment to the OCP requires the local government to consult with any affected parties and to adopt related bylaws in compliance with the procedures outlined in Section 477 of the *Local Government Act*. The amendment required for this application, OCP Amending Bylaw No. 7759-2021, is considered to be minor in nature. It has been determined that no additional consultation beyond existing procedures is required, including referrals to the Board of the Regional District, the Council of an adjacent municipality, First Nations, the School District or agencies of the Federal and Provincial Governments.

The amendment has been reviewed with the Financial Plan/Capital Plan and the Waste Management Plan of the Greater Vancouver Regional District and determined to have no impact.

## CONCLUSION:

It is recommended that first and second reading be given to OCP Amending Bylaw No 7759-2021, Zoning Text Amendment Bylaw No. 7760-2021, Off-Street Parking and Loading Amending Bylaw No. 7763-2021 and that second reading be given to Zone Amending Bylaw No. 7627-2020, and that application 2019-392-RZ be forwarded to Public Hearing.

"Original signed by René Tardif"

---

*Prepared by:* **Rene Tardif, BA, M.PL  
Planner 1**

"Original signed by Chuck Goddard"

---

*Reviewed by:* **Charles R. Goddard, BA, MA  
Director of Planning**

"Original signed by Christine Carter"

---

*Approved by:* **Christine Carter, M.PL, MCIP, RPP  
GM Planning & Development Services**

"Original signed by Al Horsman"

---

*Concurrence:* **Al Horsman  
Chief Administrative Officer**

The following appendices are attached hereto:

Appendix A – Subject Map  
Appendix B – Ortho Map  
Appendix C – OCP Amending Bylaw No. 7759-2021  
Appendix D – Zone Text Amendment Bylaw No. 7760-2021  
Appendix E – Off-Street Parking and Loading Amending Bylaw No. 7763-2021  
Appendix F – Zone Amending Bylaw No. 7627-2020  
Appendix G – Site Plan  
Appendix H – Building Elevation Plans  
Appendix I – Landscape Plan  
Appendix J – ADP design comments  
Appendix K – Public Comment Opportunity Comment

## APPENDIX A

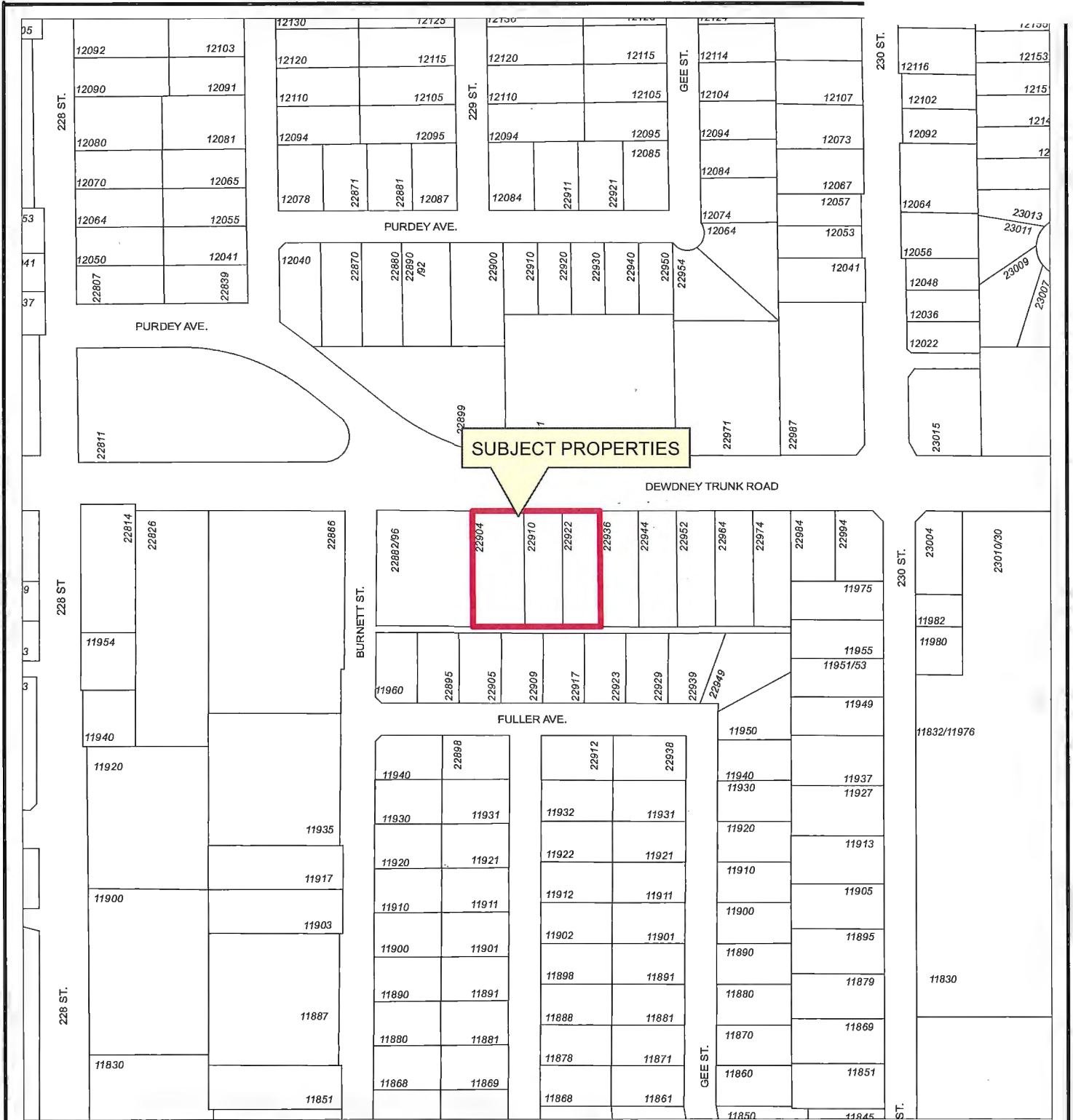

Scale: 1:2,500

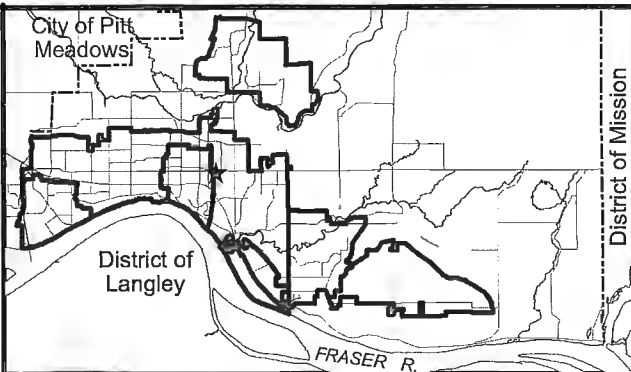

22904/10/22 DEWDNEY TRUNK ROAD  
PID'S: 005-703-018, 005-562-171 &  
005-649-617

PLANNING DEPARTMENT



## MAPLE RIDGE

British Columbia

mapleridge.ca

FILE: 2019-392-RZ

DATE: Nov 15, 2019

BY: PC



Scale: 1:2,500

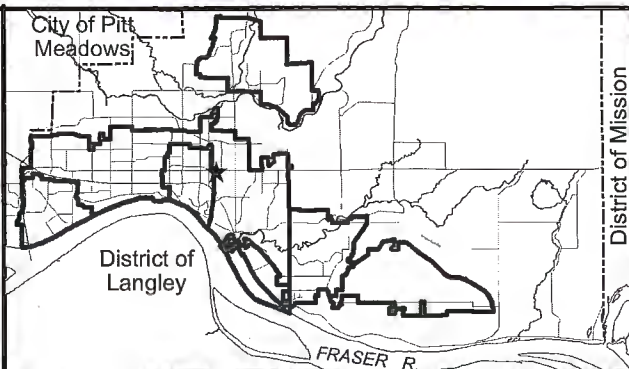

22904/10/22 DEWDNEY TRUNK ROAD  
PID'S: 005-703-018, 005-562-171 &  
005-649-617

PLANNING DEPARTMENT



MAPLE RIDGE  
British Columbia

[mapleridge.ca](http://mapleridge.ca)

FILE: 2019-392-RZ  
DATE: Nov 15, 2019

BY: PC

CORPORATE OFFICER

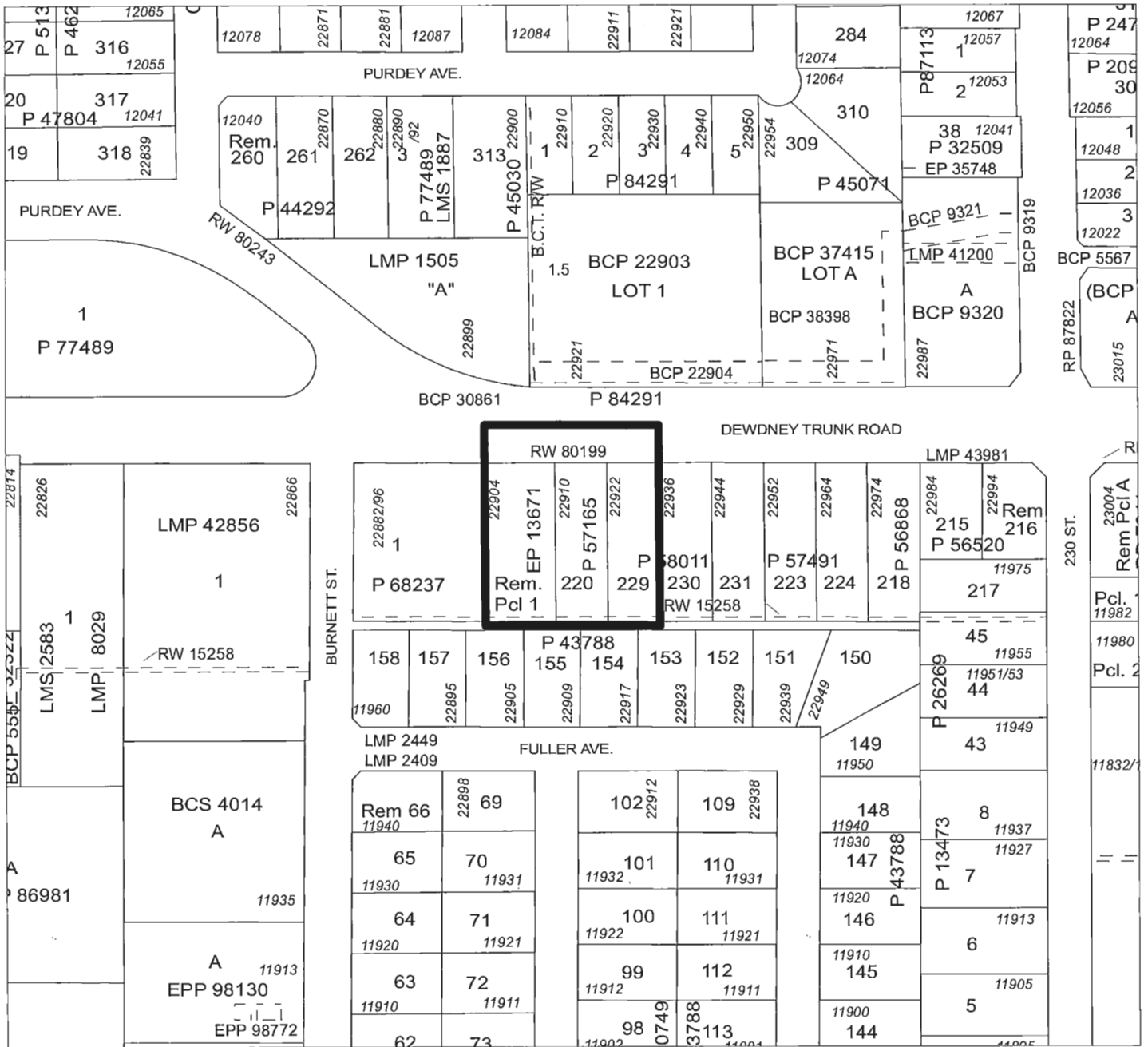

# MAPLE RIDGE OFFICIAL COMMUNITY PLAN AMENDING

Bylaw No. 7759-2021

Map No. 1043

From: Urban Residential

To: Commercial



SCALE 1:2,000

**CITY OF MAPLE RIDGE  
BYLAW NO. 7760-2021**

A Bylaw to amend the text of Maple Ridge Zoning Bylaw No. 7600-2019 as amended

---

**WHEREAS**, it is deemed expedient to amend the Maple Ridge Zoning Bylaw No. 7600-2019 as amended:

**NOW THEREFORE**, the Municipal Council of the City of Maple Ridge, enacts as follows:

1. This bylaw may be cited as "Maple Ridge Zone Amending Bylaw No. 7760-2021".
2. Maple Ridge Zoning Bylaw No. 7600-2019 is hereby amended as follows:
3. PART 10, COMPREHENSIVE DEVELOPMENT ZONES, is amended by adding the following section in the correct sequential order:

**SECTION 10                      CD-2-20**

**PURPOSE**

1. This Zone provides for a range of Commercial, service and Residential Uses with a maximum Building Height of four (4) to six (6) Storeys.

**PRINCIPAL USES**

1. The following Principal Uses shall be permitted in this Zone:
  - a. Apartment Residential;
  - b. Assembly;
  - c. Business Services;
  - d. Cannabis Retail;
  - e. Civic;
  - f. Convenience Store;
  - g. Financial Services;
  - h. Indoor Commercial Recreation;
  - i. Licensee Retail Store;
  - j. Light Industrial, limited to Microbrewery, Microwinery and Microdistillery;
  - k. Liquor Primary Establishment;
  - l. Media Production Studio;
  - m. Personal Repair Services;
  - n. Personal Services;
  - o. Place of Worship;
  - p. Private Hospital;

- q. Professional Services;
- r. Public Market;
- s. Restaurant;
- t. Retail, excluding Highway Commercial; and
- u. Tourist Accommodation.

#### ACCESSORY USES

1. The following shall be permitted as Accessory Uses to one of the permitted Principal Uses in this Zone:
  - a. Boarding; and
  - b. Home Occupation.
2. Refer to Sections 401 and 402 of this Bylaw for additional information.

#### LOT AREA and DIMENSIONS

1. Minimum Lot Area and dimensions shall be not less than:
 

a. in <u>Lot Area</u>	1,300.0 square metres
b. in <u>Lot Width</u>	30.0 metres
c. in <u>Lot Depth</u>	not applicable
2. Refer to Section 407 (Building Envelope) of the Bylaw for required minimum Building Envelope dimensions.

#### DENSITY

1. Floor Space Ratio shall not exceed a base Density of 1.8 times the Lot Area.
2. Additional Density, up to a maximum of 2.6 times the Lot Area, may be obtained with the following provisions:
  - a. an amount equal to 0.1 times the Lot Area may be added to the Floor Space Ratio for providing all parking spaces in an Underground Structure for parking; and
  - b. for Lots located within the Town Centre Area, as identified on Schedule "C" (Town Centre Area Plan) of this Bylaw or located adjacent to a "Major Corridor" as identified in Chapter 3 and Figure 4 in Schedule "A" of the Maple Ridge Official Community Plan Bylaw No. 7060-2014, an amount not to exceed 0.8 times the Lot Area may be added to the Floor Space Ratio for providing a cash contribution at a rate of \$161.46 per square metres (\$15.00 per square foot) as a Density Bonus. Refer to Section 402 (Density Bonus for Town Centre Area and Major Corridor Residential) of this Bylaw.
3. Refer to Section 403 (Gross Floor Area Exemptions) of this Bylaw for Gross Floor Area requirements.

## LOT COVERAGE

1. Not applicable.

## SETBACKS

1. Minimum Setbacks for all Principal Buildings and Principal Structures shall be not less than:
  - a. from a Front Lot Line 4.5 metres
  - b. from a Rear Lot Line 3.0 metres
  - c. from an Interior Side Lot Line 6.1 metres
  - d. from an Exterior Side Lot Line 7.5 metres
2. Minimum Setbacks for an Off-Street Parking provided in an Underground Structure for parking that extends not more than 0.8 metres above Average Finished Grade and which is Landscaped and integrated to become a useable part of the yard area shall be not less than:
  - a. from a Front Lot Line 1.5 metres
  - b. from a Rear Lot Line 0.0 metres
  - c. from an Interior Side Lot Line 0.0 metres
  - d. from an Exterior Side Lot Line 1.5 metres
3. Minimum Setbacks for all Buildings and Structures shall meet the requirements of Section 403 (Visual Clearance at Intersections) of this Bylaw.

## HEIGHT

1. Building Height for Principal Buildings and Principal Structures shall not exceed 22.0 metres nor 6 Storeys, and shall be not less than 11.0 metres.
2. Building Height for Accessory Buildings and Accessory Structures shall not exceed 4.5 metres.
3. Refer to Section 403 (Building Height) of this Bylaw.

## LANDSCAPING and SCREENING

1. Landscaping and screening shall be provided in accordance with Section 405 (Landscaping, Screening and Fencing Requirements) of this Bylaw.

## PARKING and LOADING

1. Off-Street Parking and Off-Street Loading shall be provided in accordance with Maple Ridge Off-Street Parking and Loading Bylaw No. 4350-1990.
2. Accessory Off-Street Parking, except for that provided as visitor parking space, shall be Concealed Parking that extends no more than 0.8 metres above Average Finished Grade and which is Landscaped and integrated to become a useable part of the yard area.
3. Refer to Section 402 of this Bylaw.

#### OTHER REQUIREMENTS

1. Common Open Area(s) shall be provided on the Lot for Apartment Residential Use as a minimum of 30% of the Lot Area.
2. Outdoor Amenity Area(s) shall be provided on the Lot based on the following ratio, and this area may form part of the Common Open Area requirement:
  - a. 1.0 square metres per apartment Dwelling Unit.
3. Private Outdoor Area(s) shall be provided for each Dwelling Unit at a minimum of 5.0% of the Dwelling Unit area or 4.6 square metres, whichever is greater. This area may form part of the Common Open Area requirement.
4. Indoor Amenity Area(s) shall be provided on the Lot based on the following ratio:
  - a. 1.0 square metres per apartment Dwelling Unit.

4. Maple Ridge Zoning Bylaw No. 7600-2019 as amended is hereby amended accordingly.

READ a first time the       day of       , 20

READ a second time the       day of       , 20

READ a third time the       day of       , 20

ADOPTED the       day of       , 20

---

PRESIDING MEMBER

---

CORPORATE OFFICER

CITY OF MAPLE RIDGE  
BYLAW NO. 7763-2021

A Bylaw to amend the text of  
Maple Ridge Off-Street Parking and Loading Bylaw No. 4350-1990 as amended

---

WHEREAS, it is deemed expedient to amend the Maple Ridge Off-Street Parking and Loading Bylaw No. 4350-1990, as amended:

NOW THEREFORE, the Municipal Council of the City of Maple Ridge, enacts as follows:

1. This bylaw may be cited as "Maple Ridge Off-Street Parking and Loading Amending Bylaw No. 7565-2019".

1. Maple Ridge Off- Street Parking and Loading Bylaw No. 4350-1990 is amended as follows:

PART 9.0, *COMPREHENSIVE DEVELOPMENT ZONES*, is amended by adding the following after j):

k) CD-2-20

Residential Uses

1.0 concealed space per dwelling unit plus 0.2 concealed spaces per dwelling unit designated for visitors.

Commercial Uses

Retail or personal service use. 1 per 30 m<sup>2</sup> gross floor area

3. Maple Ridge Off-Street Parking and Loading Bylaw No. 4350-1990 as amended is hereby amended accordingly.

READ a first time the       day of       , 20

READ a second time the       day of       , 20

READ a third time the       day of       , 20

ADOPTED the       day of       , 20

---

PRESIDING MEMBER

---

CORPORATE OFFICER

**CITY OF MAPLE RIDGE  
BYLAW NO. 7627-2020**

A Bylaw to amend Map "A" forming part of Zoning Bylaw No. 7600-2019 as amended

---

**WHEREAS**, it is deemed expedient to amend Maple Ridge Zoning Bylaw No. 7600-2019 as amended;

**NOW THEREFORE**, the Municipal Council of the City of Maple Ridge enacts as follows:

1. This Bylaw may be cited as "Maple Ridge Zone Amending Bylaw No. 7627-2020."
2. Those parcels or tracts of land and premises known and described as:

Parcel "One" (Explanatory Plan 13671) Except: Part Road on Plan 80199 of Parcel "A" (Reference Plan 13362) Lot 3 Section 17 Township 12 New Westminster District Plan 13178;  
Lot 220 Section 17 Township 12 New Westminster District Plan 57165;  
Lot 229 Section 17 Township 12 New Westminster District Plan 58011

and outlined in heavy black line on Map No. 1833 a copy of which is attached hereto and forms part of this Bylaw, are hereby rezoned to CD-2-20 (Comprehensive Development).

3. Maple Ridge Zoning Bylaw No. 7600-2019 as amended and Map "A" attached thereto are hereby amended accordingly.

**READ** a first time the 31<sup>st</sup> day of March, 2020.

**READ** a second time the            day of            , 20

**PUBLIC HEARING** held the            day of            , 20

**READ** a third time the            day of            , 20

**ADOPTED**, the            day of            , 20

---

**PRESIDING MEMBER**

---

**CORPORATE OFFICER**



# SITE PLAN

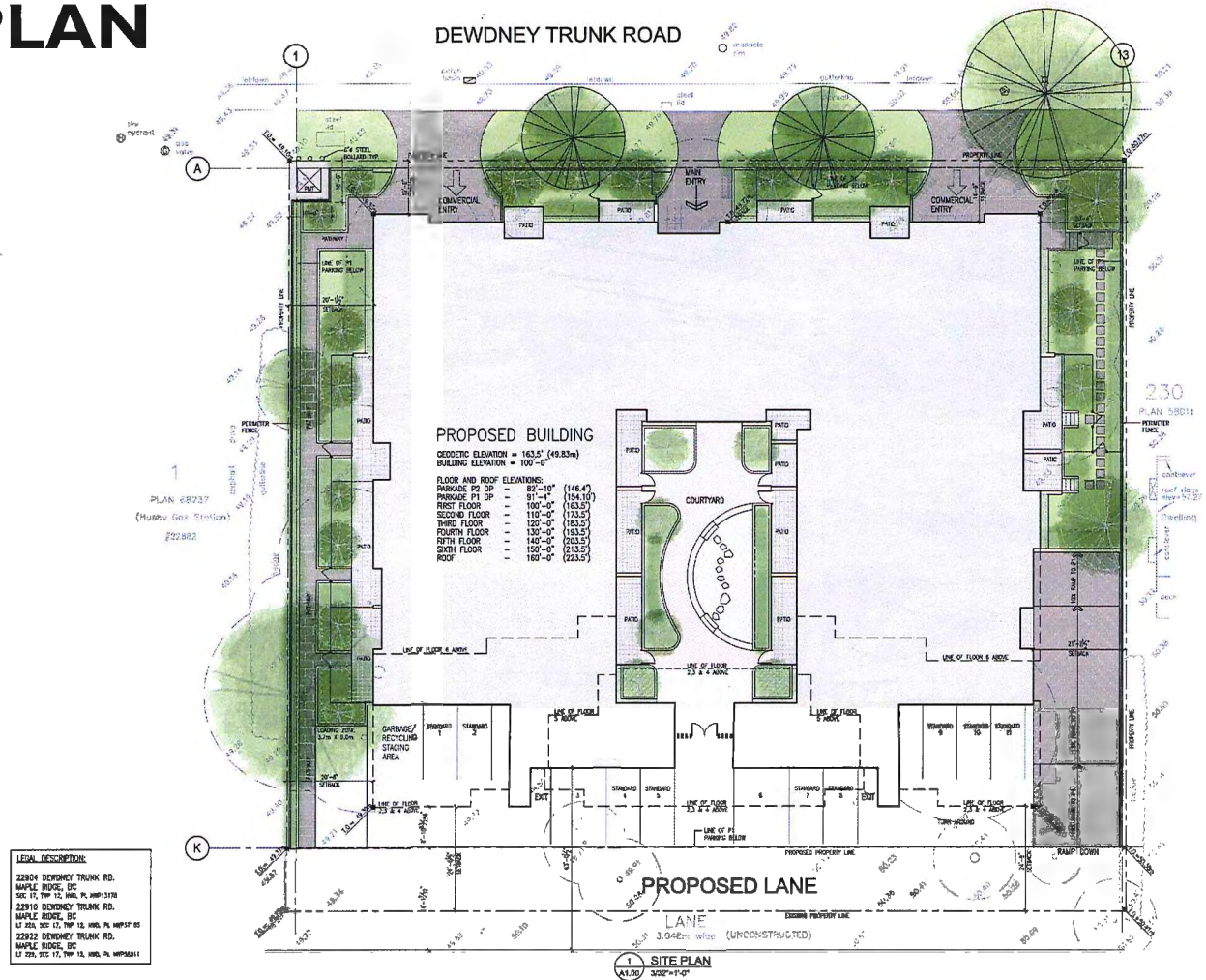



# DEWDNEY TRUNK ROAD

22904-22922 DEWDNEY TRUNK ROAD

MAPLE RIDGE, BRITISH COLUMBIA

*Prepared by*

Billard Architecture Inc.

[Billardarchitecture.ca](http://Billardarchitecture.ca)



# ELEVATIONS - NORTH

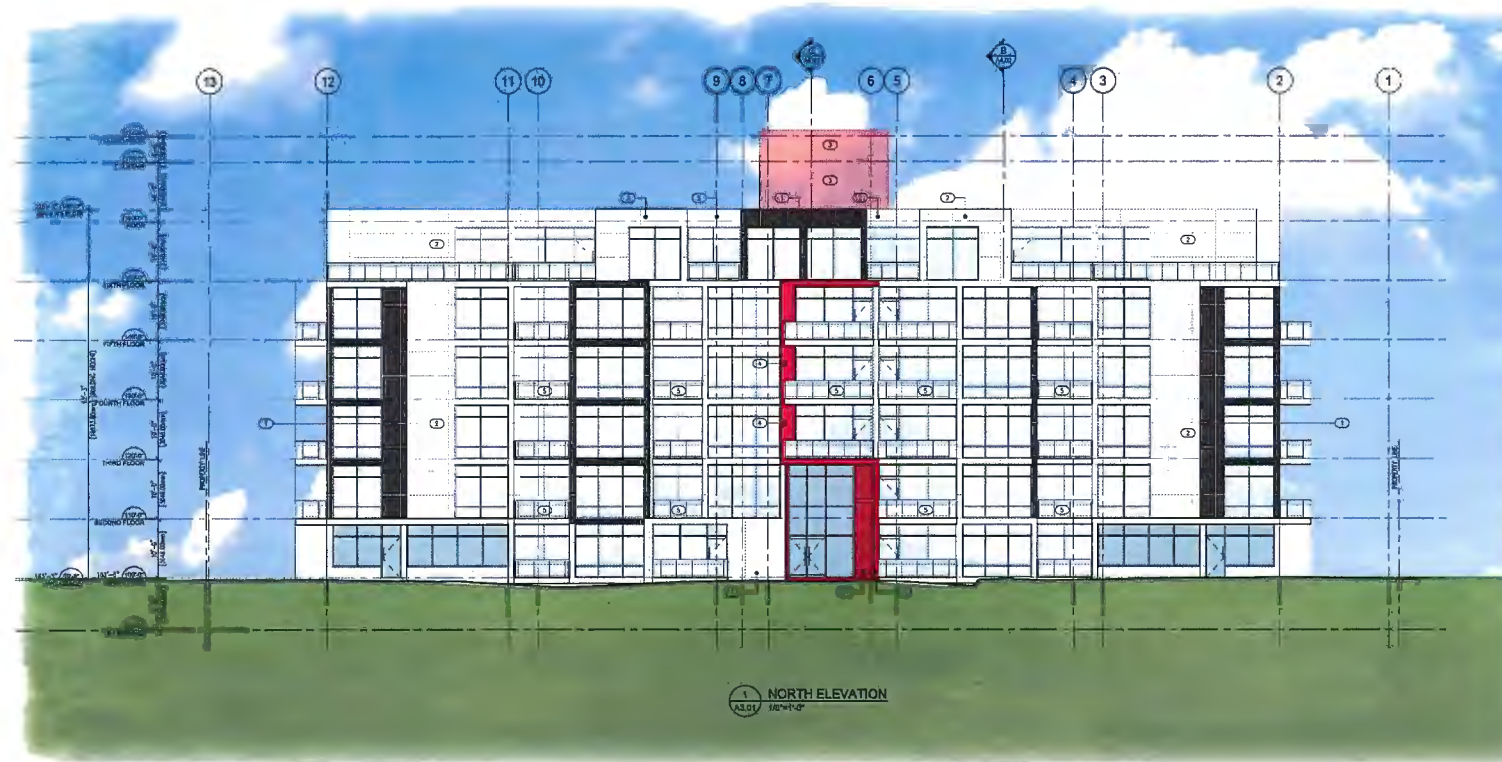

# ELEVATIONS – EAST

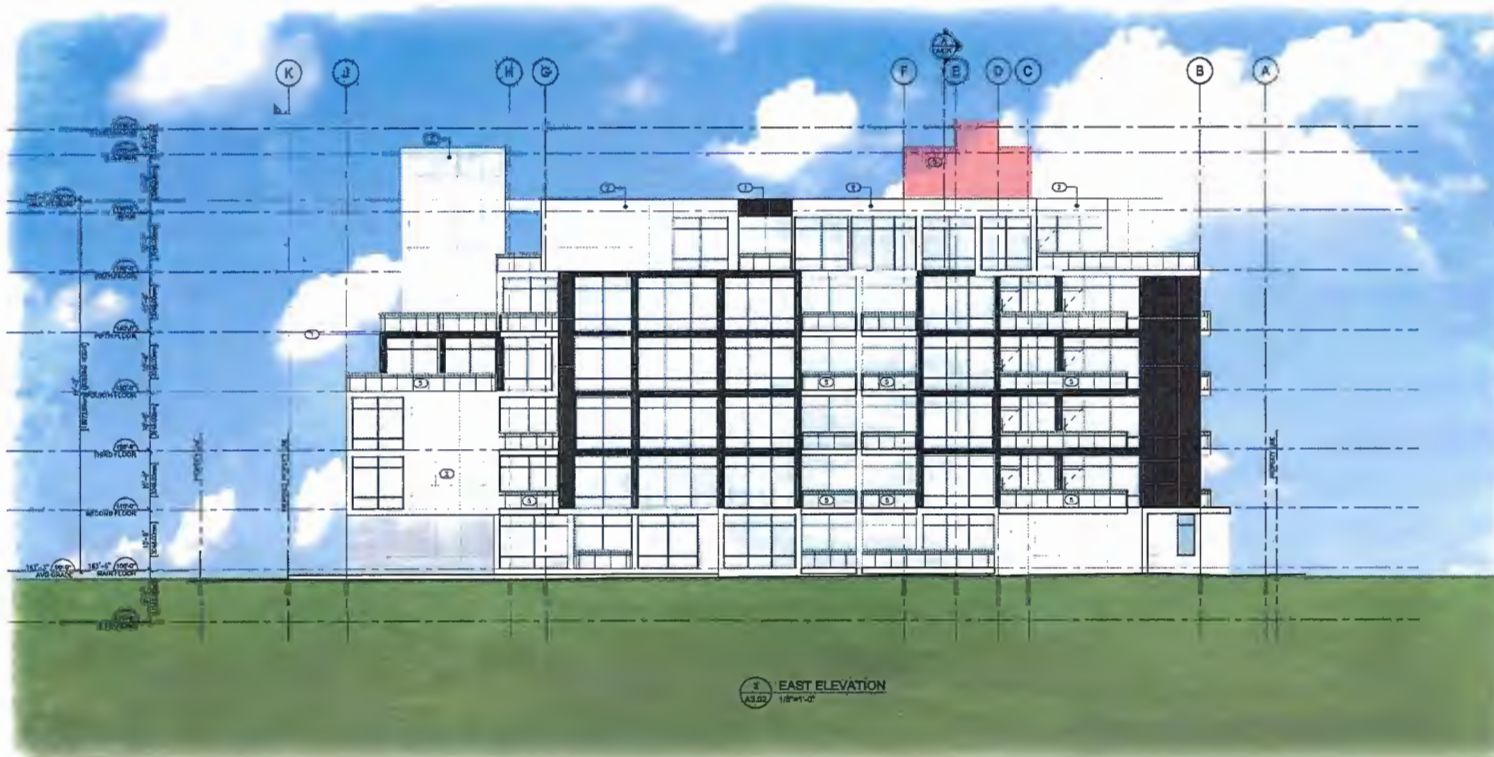

# ELEVATIONS - SOUTH



**Note:** Sunshades to be installed above windows on this elevation to reduce solar heat gain.

# ELEVATIONS – WEST

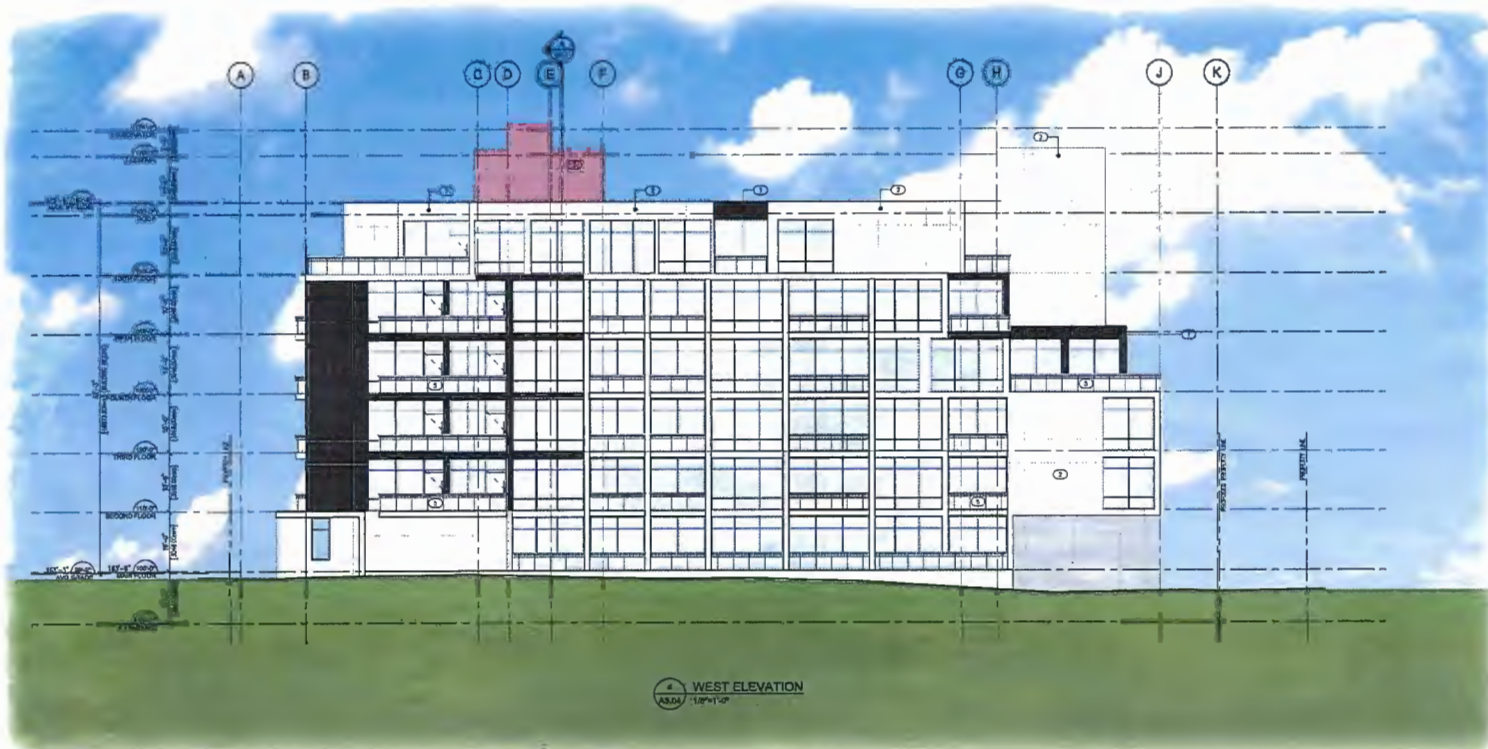

# CONTEXT ELEVATIONS – DEWDNEY TRUNK ROAD



# MATERIAL BOARD



**METAL COMPOSITE PANEL - BLACK w/ REVEAL**



**METAL COMPOSITE PANEL - WHITE w/ REVEAL**



**CONCRETE PLANTERS**



**GLASS AND ALUMINUM GUARDS**



**METAL COMPOSITE PANEL- RED w/ REVEAL**



**ALUMINUM PLANK – WOODGRAIN**

# LANDSCAPE TREE MANAGEMENT

## PROPOSED PLANTING - MAIN

Details provided by PMG Landscape Architects.

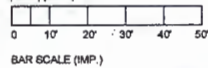

NO.	SYMBOL	COMMON NAME	PLANT SIZE / REMARKS
1		ACER PALM SPRING	2 1/2" DBH
2		ACER PALM SPRING	2 1/2" DBH
3		ACER PALM SPRING	2 1/2" DBH
4		ACER PALM SPRING	2 1/2" DBH
5		ACER PALM SPRING	2 1/2" DBH
6		ACER PALM SPRING	2 1/2" DBH
7		ACER PALM SPRING	2 1/2" DBH
8		ACER PALM SPRING	2 1/2" DBH
9		ACER PALM SPRING	2 1/2" DBH
10		ACER PALM SPRING	2 1/2" DBH
11		ACER PALM SPRING	2 1/2" DBH
12		ACER PALM SPRING	2 1/2" DBH
13		ACER PALM SPRING	2 1/2" DBH
14		ACER PALM SPRING	2 1/2" DBH
15		ACER PALM SPRING	2 1/2" DBH
16		ACER PALM SPRING	2 1/2" DBH
17		ACER PALM SPRING	2 1/2" DBH
18		ACER PALM SPRING	2 1/2" DBH
19		ACER PALM SPRING	2 1/2" DBH
20		ACER PALM SPRING	2 1/2" DBH
21		ACER PALM SPRING	2 1/2" DBH
22		ACER PALM SPRING	2 1/2" DBH
23		ACER PALM SPRING	2 1/2" DBH
24		ACER PALM SPRING	2 1/2" DBH
25		ACER PALM SPRING	2 1/2" DBH
26		ACER PALM SPRING	2 1/2" DBH
27		ACER PALM SPRING	2 1/2" DBH
28		ACER PALM SPRING	2 1/2" DBH
29		ACER PALM SPRING	2 1/2" DBH
30		ACER PALM SPRING	2 1/2" DBH
31		ACER PALM SPRING	2 1/2" DBH
32		ACER PALM SPRING	2 1/2" DBH
33		ACER PALM SPRING	2 1/2" DBH
34		ACER PALM SPRING	2 1/2" DBH
35		ACER PALM SPRING	2 1/2" DBH
36		ACER PALM SPRING	2 1/2" DBH
37		ACER PALM SPRING	2 1/2" DBH
38		ACER PALM SPRING	2 1/2" DBH
39		ACER PALM SPRING	2 1/2" DBH
40		ACER PALM SPRING	2 1/2" DBH
41		ACER PALM SPRING	2 1/2" DBH
42		ACER PALM SPRING	2 1/2" DBH
43		ACER PALM SPRING	2 1/2" DBH
44		ACER PALM SPRING	2 1/2" DBH
45		ACER PALM SPRING	2 1/2" DBH
46		ACER PALM SPRING	2 1/2" DBH
47		ACER PALM SPRING	2 1/2" DBH
48		ACER PALM SPRING	2 1/2" DBH
49		ACER PALM SPRING	2 1/2" DBH
50		ACER PALM SPRING	2 1/2" DBH

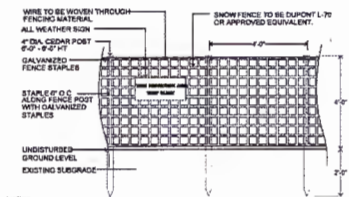

1. TREE RETENTION FENCES TO BE IN PLACE PRIOR TO ANY WORK ON SITE.
2. LANDSCAPE ARCHITECT TO VERIFY PLACEMENT.
3. FENCE TO ENCLOSE ALL TREE RETENTION ZONES.



APPENDIX I

# LANDSCAPE TREE MANAGEMENT

## PROPOSED PLANTING - ROOF Details provided by PMG Landscape Architects.

PLANT	COMMON NAME	PLANTED SIZE / QUANTITY
1	ACER PALMISTO	2.50' HT. 800
2	ACER PALMISTO	2.50' HT. 800
3	ACER PALMISTO	2.50' HT. 800
4	ACER PALMISTO	2.50' HT. 800
5	ACER PALMISTO	2.50' HT. 800
6	ACER PALMISTO	2.50' HT. 800
7	ACER PALMISTO	2.50' HT. 800
8	ACER PALMISTO	2.50' HT. 800
9	ACER PALMISTO	2.50' HT. 800
10	ACER PALMISTO	2.50' HT. 800
11	ACER PALMISTO	2.50' HT. 800
12	ACER PALMISTO	2.50' HT. 800
13	ACER PALMISTO	2.50' HT. 800
14	ACER PALMISTO	2.50' HT. 800
15	ACER PALMISTO	2.50' HT. 800
16	ACER PALMISTO	2.50' HT. 800
17	ACER PALMISTO	2.50' HT. 800
18	ACER PALMISTO	2.50' HT. 800
19	ACER PALMISTO	2.50' HT. 800
20	ACER PALMISTO	2.50' HT. 800
21	ACER PALMISTO	2.50' HT. 800
22	ACER PALMISTO	2.50' HT. 800
23	ACER PALMISTO	2.50' HT. 800
24	ACER PALMISTO	2.50' HT. 800
25	ACER PALMISTO	2.50' HT. 800
26	ACER PALMISTO	2.50' HT. 800
27	ACER PALMISTO	2.50' HT. 800
28	ACER PALMISTO	2.50' HT. 800
29	ACER PALMISTO	2.50' HT. 800
30	ACER PALMISTO	2.50' HT. 800
31	ACER PALMISTO	2.50' HT. 800
32	ACER PALMISTO	2.50' HT. 800
33	ACER PALMISTO	2.50' HT. 800
34	ACER PALMISTO	2.50' HT. 800
35	ACER PALMISTO	2.50' HT. 800
36	ACER PALMISTO	2.50' HT. 800
37	ACER PALMISTO	2.50' HT. 800
38	ACER PALMISTO	2.50' HT. 800
39	ACER PALMISTO	2.50' HT. 800
40	ACER PALMISTO	2.50' HT. 800
41	ACER PALMISTO	2.50' HT. 800
42	ACER PALMISTO	2.50' HT. 800
43	ACER PALMISTO	2.50' HT. 800
44	ACER PALMISTO	2.50' HT. 800
45	ACER PALMISTO	2.50' HT. 800
46	ACER PALMISTO	2.50' HT. 800
47	ACER PALMISTO	2.50' HT. 800
48	ACER PALMISTO	2.50' HT. 800
49	ACER PALMISTO	2.50' HT. 800
50	ACER PALMISTO	2.50' HT. 800
51	ACER PALMISTO	2.50' HT. 800
52	ACER PALMISTO	2.50' HT. 800
53	ACER PALMISTO	2.50' HT. 800
54	ACER PALMISTO	2.50' HT. 800
55	ACER PALMISTO	2.50' HT. 800
56	ACER PALMISTO	2.50' HT. 800
57	ACER PALMISTO	2.50' HT. 800
58	ACER PALMISTO	2.50' HT. 800
59	ACER PALMISTO	2.50' HT. 800
60	ACER PALMISTO	2.50' HT. 800
61	ACER PALMISTO	2.50' HT. 800
62	ACER PALMISTO	2.50' HT. 800
63	ACER PALMISTO	2.50' HT. 800
64	ACER PALMISTO	2.50' HT. 800
65	ACER PALMISTO	2.50' HT. 800
66	ACER PALMISTO	2.50' HT. 800
67	ACER PALMISTO	2.50' HT. 800
68	ACER PALMISTO	2.50' HT. 800
69	ACER PALMISTO	2.50' HT. 800
70	ACER PALMISTO	2.50' HT. 800
71	ACER PALMISTO	2.50' HT. 800
72	ACER PALMISTO	2.50' HT. 800
73	ACER PALMISTO	2.50' HT. 800
74	ACER PALMISTO	2.50' HT. 800
75	ACER PALMISTO	2.50' HT. 800
76	ACER PALMISTO	2.50' HT. 800
77	ACER PALMISTO	2.50' HT. 800
78	ACER PALMISTO	2.50' HT. 800
79	ACER PALMISTO	2.50' HT. 800
80	ACER PALMISTO	2.50' HT. 800
81	ACER PALMISTO	2.50' HT. 800
82	ACER PALMISTO	2.50' HT. 800
83	ACER PALMISTO	2.50' HT. 800
84	ACER PALMISTO	2.50' HT. 800
85	ACER PALMISTO	2.50' HT. 800
86	ACER PALMISTO	2.50' HT. 800
87	ACER PALMISTO	2.50' HT. 800
88	ACER PALMISTO	2.50' HT. 800
89	ACER PALMISTO	2.50' HT. 800
90	ACER PALMISTO	2.50' HT. 800
91	ACER PALMISTO	2.50' HT. 800
92	ACER PALMISTO	2.50' HT. 800
93	ACER PALMISTO	2.50' HT. 800
94	ACER PALMISTO	2.50' HT. 800
95	ACER PALMISTO	2.50' HT. 800
96	ACER PALMISTO	2.50' HT. 800
97	ACER PALMISTO	2.50' HT. 800
98	ACER PALMISTO	2.50' HT. 800
99	ACER PALMISTO	2.50' HT. 800
100	ACER PALMISTO	2.50' HT. 800

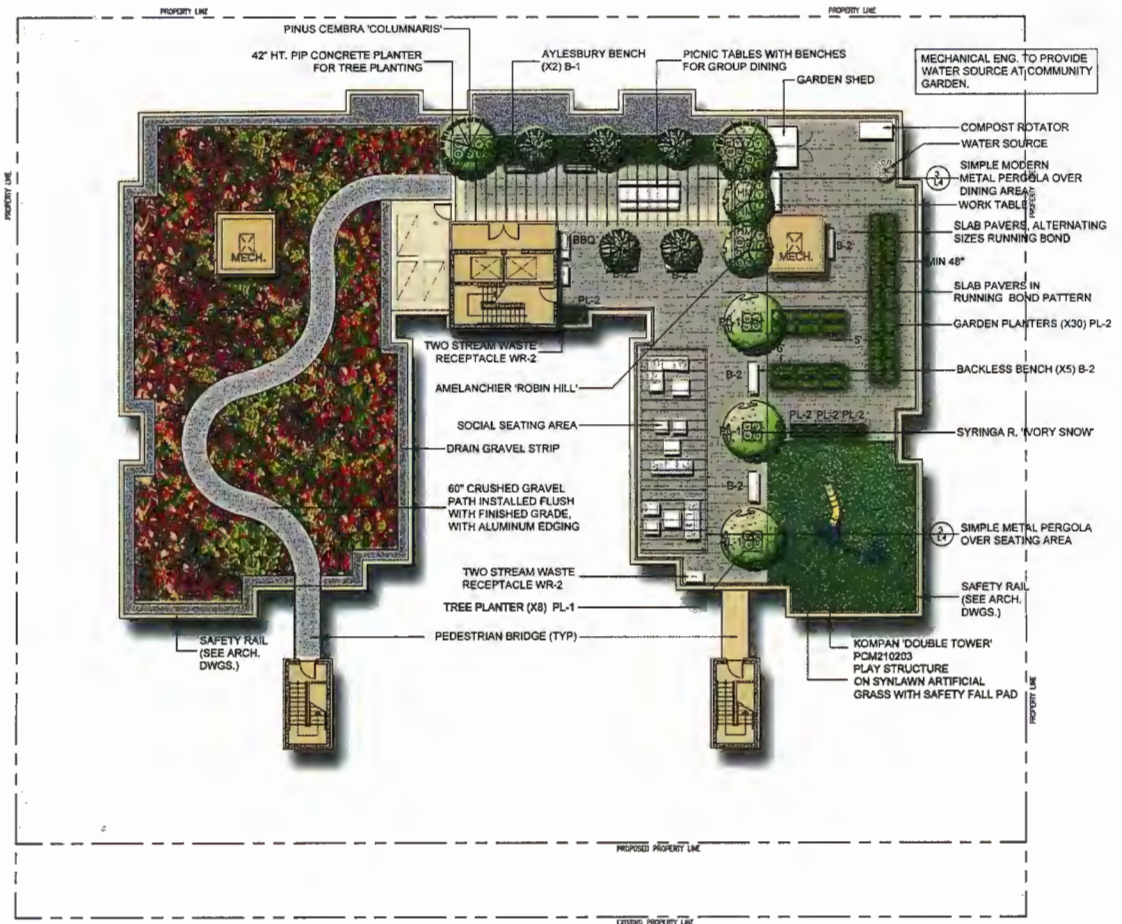

# LANDSCAPE ROOF DECK

The roof deck will provide space for residents to have private social gatherings, a children's play area, and personal gardens.

Utilizing sustainable methods for shade and cooling, the roof will support the heating/cooling of the building naturally.

Final plans will be made in consultation with **PMG Landscape Architects**.



Project: **2019-393-F Z 22904-22922 Dewdney Trunk Road**

Date: **May 21, 2021**

To: City of Maple Ridge, Advisory Design Panel Review Response

Dear Panel,

Following the second Design Review on May 12<sup>th</sup>, 2021, please see our responses to the comments provided. These responses should be reviewed in conjunction with our revised drawings submitted On May 20, 2021

2019-392-R Z 22904 - 22922 Dewdney Trunk Road		
Item	Architectural Comments	Response
1	Reconsider commercial component; OCP suggest multi-family residential. Proposed parking at rear is awkward and compromises potential for green space;	Presently, the commercial components are provided at the request of Council. In terms of moving the together adjacent the gas station, we feel that their present location provides better symmetry for the building and, given the development of the adjacent site, having commercial closer to that larger residential building will be more appropriate.
2	Renderings are not consistent with coloured elevations. Please coordinate all plans;	Completed
3	Generally the site is over built. Livability is compromised. Consider a larger courtyard and or removing units at the south to create a U-shaped building. Over shadowing will be a concern;	We have been able to widen the courtyard and have redesigned access to it from adjacent residents. We have also stepped back the fifth floor more from the courtyard in order to allow more light. Care has been taken to provide ample outdoor space for all residents in either the courtyard, the ample patios and the very large roof top amenity. This project has, by far, more outdoor space provided than many other similar projects on just 3 lots.
4	Over heating will be of a concern on the south and west elevations. Consider greater overhangs and or solar shading device;	Greater overhangs and sun shading will be provided. Vertical shading elements will be considered for areas of the West facade.
5	Consider locating the indoor amenity room with direct access to the outdoor amenity.	Completed. This has further benefited the functionality of the courtyard.
Item	Landscape Comments	Response
1	Provide a coordinated Landscape submission. Submission needs to be consistent with the Architect Plan;	Completed
2	Provide more pedestrian circulation and access to the courtyard. Strongly suggest to include gates from adjacent residential units;	Completed

3	In conjunction with the reconsideration of the commercial space consider where additional green space could be added to enhance livability and complement the courtyard;	The courtyard has been redesigned to make it more inviting. It also, now, has direct access to both amenity rooms while keeping the gate through to the parking. With Engineering's request to remove additional pathways to the sidewalk, this has again provided more area for planting.
Item	Engineering Comments	Response
1	It is doubtful that you can retain the trees along the west and east p/l as proposed as they are taking their parkade to p/l. Ownership should be established and permission granted to remove if needed prior to going to final adoption.	Agreed. Agreement will be sought. as the properties to the west are presently in the design phase for a larger development, this can easily be achieved.
2	The 2 extra sidewalk connections on the east and west should be removed. These are proposed inside the City's ROW and Engineering would like only 1 sidewalk connection to the building.	Agreed. To be Completed through further discussion with Engineering.
3	Please show Hydro transmission lines on their renderings and highlight to their architect to consider them.	These will be added to the rendering.
4	Your excavation plan cannot anticipate encroaching into the City's ROW and impacting the sidewalk.	Agreed

If you have any questions please contact Robert Billard at 604-619-0529, extension #1003.

Regards,

Robert G. Billard, Architect AIBC, MRAIC, LEED AP  
Principle/Chief Architect  
Billard Architecture Inc.

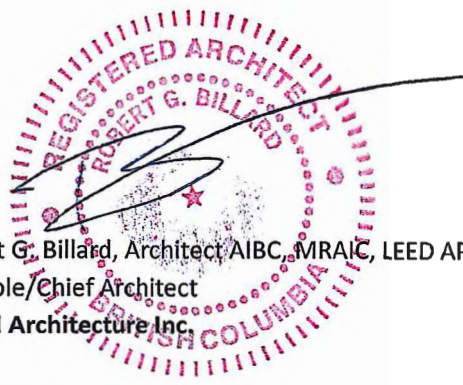

# DEWDNEY TRUNK ROAD

22904-22922 DEWDNEY TRUNK ROAD

MAPLE RIDGE, BRITISH COLUMBIA

## Public Comment Opportunity Report

FILE NO: 2019-392-RZ

LOCATION: 22904 - 22922 Dewdney Trunk Road, Maple Ridge

PUBLIC COMMENT OPPORTUNITY: May 18 – 27, 2021

*Prepared by*

Billard Architecture Inc.

[Billardarchitecture.ca](http://Billardarchitecture.ca)





# NOTIFICATION TO THE PUBLIC – SITE SIGN & MAILOUT

A sticker was placed on the site sign informing the public of the Public Comment Opportunity on May 7, 2021



## Public Comment Opportunity for Proposed Development

May 7, 2021

2019-392-RZ

## Public Comment Opportunity for Proposed Development at 22904 - 22922 Dewdney Trunk Road

Dear Neighbour,

You are invited to participate in Public Comment Opportunity to review and provide comments on the proposed development at 22904 - 22922 Dewdney Trunk Road, Maple Ridge. The intent of this opportunity is to seek input from the area residents on the proposed amendments and address any questions which may arise.

The proposal includes the following components as attached to this letter:

- Official Community Plan - Urban Residential, no change
- Rezoning from RS-1 to CD
- 6-storey mixed-use building with 127 strata units, and two commercial units to replace 3 single-family dwellings
- Lot size 3330.0sm



PUBLIC COMMENT OPPORTUNITY  
DATE: May 18 - 27, 2021

EMAIL FOR INFO & TO PROVIDE COMMENTS:  
[info@billardarchitecture.ca](mailto:info@billardarchitecture.ca)  
604-619-0529 ext 1001

To view the presentation and provide comments  
online, type the following link into an internet  
browser:  
<https://forms.gle/Qwcfb9XQ79A4V7R4A>

Your thoughts are important to us. If you require additional information or and/or would like to provide your comments, please do not hesitate to contact the undersigned at [info@billardarchitecture.ca](mailto:info@billardarchitecture.ca) 604-619-0529 ext 1001 or the City of Maple Ridge Planning Department 604-467-7341.

Sincerely,

Billard Architecture

Please note that all comment and attendance sheets produced as a result of this Public Comment Opportunity will be provided to the City of Maple Ridge and form part of the public record that is available for viewing by the public upon request.

On May 7, 2021 notices were mailed to 191 neighbours within 100 metres of the development site, inviting the public to provide feedback by email, phone, and a Google webform.

## PRESENTATION MATERIALS

- The web address in the mailout provided a link to a Google webform which displayed information about the Public Comment Opportunity, project details, the City's mandatory disclaimer, as well as a link to view and download the presentation and a form to provide feedback



### Public Comment Opportunity for Proposed Development at 22904 - 22922 Dewdney Trunk Road

2019-392-RZ

\*Required

#### PUBLIC COMMENT OPPORTUNITY: MAY 18 - 27, 2021

You are invited to participate in Public Comment Opportunity to review and provide comments on the proposed development at 22904 - 22922 Dewdney Trunk Road, Maple Ridge. The intent of this opportunity is to seek input from the area residents on the proposed amendments and address any questions which may arise.

The proposal includes the following components:

- Official Community Plan - Urban Residential, no change
- Rezoning from RS-1 to CD
- 6-storey mixed-use building with 127 strata units, and two commercial units to replace 3 single-family dwellings
- Lot size 3330.0sm

The presentation is available to view here

<https://www.dropbox.com/s/gqp8udya606hb9y/Public%20Comment%20Opportunity%20-%202019-392-RZ%2022904-22922%20Dewdney%20Trunk%20RD.pdf?dl=0>

Your thoughts are important to us. If you require information in addition to the following presentation or and/or would like to provide your comments, please do not hesitate to contact the undersigned at [info@billardarchitecture.ca](mailto:info@billardarchitecture.ca) and/or 604-619-0529 ext 1001, or the City of Maple Ridge Planning Department 604-467-7341.

Sincerely,

Billard Architecture

Please note that all comment and attendance sheets produced as a result of this Public Comment Opportunity will be provided to the City of Maple Ridge and form part of the public record that is available for viewing by the public upon request.

---

# ANALYSIS AND RESPONSE TO COMMENTS

There was one neighbour that provided comments by phone, webform, and email.

Question/Concern	Response
The neighbour has concerns regarding privacy and visibility into their yard.	The design of the project has taken great care to step back away from the neighbouring properties to the south. It steps back significantly at each floor above the third storey. In addition, the design has oriented most of its windows to the east and west to avoid overlook. Finally, with the addition of the lane, the building has been moved as far away from the neighbouring properties as possible.
The neighbour has concerns that the height will completely diminish the sunlight.	The building is located to the north of the neighbouring properties .Therefore no sunlight falling on the neighbouring properties will be impacted.
The neighbour has concerns that the development will devalue their property.	This project fits the Official Community Plan and as such the community as a whole has determined that this form of project is beneficial to the neighbourhood. Additionally, studies have shown that adding quality multifamily homes to an area increases neighbourhood amenities and other advantages. There has been no indication that providing such housing decreases property values.
The neighbour has concerns about how waste management will be handled and is concerned about an increase in rodents and dumpster diving.	The project has located its garbage staging area against the eastern edge of the property adjacent the Husky Gas Station. This area is just used on the day of garbage and recycling pick-up. The private hauler collects the bins from the underground garbage and recycling room, brings them to the staging area outside on the day of collection. The bins are then returned to the underground garbage/recycling room after collection. As such there is very little chance of interference with the bins.
The neighbour has concerns about the noise from waste management service vehicles.	As the garbage and recycling schedule would fall on the same day as for the existing properties, there would be no increase in disruption.

---

# RESPONSE TO COMMENTS

---

## Question/Concern

The neighbour is concerned about the availability of street parking with increased density.

The neighbour claims that the Husky Gas station owners are concerned about additional with traffic from this laneway interfering with RV and trailer line-ups at the dumping station.

The neighbour has concerns about increased traffic and safety and noted that there are no traffic lights at nearby intersection.

The neighbour is concerned that current infrastructure of the neighbourhood is inadequate to support the size of the development.

The neighbour is concerned about the number of deliveries that the commercial units will be requiring for operation and that the noise from the delivery and commercial trucks will be intrusive.

The neighbour is concerned about noise and exhaust pollution from the laneway traffic.

## Response

The projects meets the city's off street parking bylaws in terms of the number of stall required.

The creation of the laneway is mandated by the City of Maple Ridge. Its creation and use is independent of this project. The Husky Station has already entered into a Memorandum of Understanding with the developer.

A comprehensive traffic study has been completed by professional traffic engineers and has been reviewed by the City of Maple Ridge Engineering Department.

The City of Maple Ridge Engineering Department has reviewed the project's Civil Engineering reports and designs as they pertain to loads on the existing infrastructure and have determined that the project will comply.

The two commercial units are very small and are intended to be neighbourhood cafés or of similar use. As such, the requirement for significant deliveries is very small. In addition, given the deliveries and servicing to the existing Husky Gas Station, any additional deliveries will not equate to any significant or noticeable increase.

The creation of the laneway is mandated by the City of Maple Ridge. Its creation and use is independent of this project. It is not anticipated that there would be a significant amount of disruption from the lane. Certainly, any amount of exhaust pollution would be very small by comparison to the existing Husky Gas Station.

---

# RESPONSE TO COMMENTS

---

Question/Concern	Response
The neighbour is concerned about light pollution from the exterior lighting.	As mentioned, the project dramatically steps back away from the neighbouring properties. In addition, care will be taken to specify lighting that not only protects residents in the lane, deters loitering and does not shed light onto the neighbouring properties. This is a standard process in today's lighting design.
The neighbour is concerned about potential criminal activity in the lane.	As noted, the design of the lighting and access to the building will be designed in such a way as to deter any unwanted activity in and around the lane.
The neighbour is concerned about potential loitering and homeless individuals using building overhangs for shelter.	As noted, the design of the lighting and access to the building will be designed in such a way as to deter any unwanted activity in and around the lane.
The neighbour is concerned the design does not fit into the neighbourhood.	This project fits the Official Community Plan and as such the community as a whole has determined that this form of project is beneficial to the neighbourhood.
The neighbour would like to know if it is possible to use the lane to provide access to a future coach house.	The City of Maple Ridge would need to be consulted on this. However, it is generally accepted that laneways provide the opportunity for the neighbours to create laneway homes.
The neighbour is concerned about the noise from construction and the duration of construction.	The project will be subject to the noise bylaws of the City of Maple Ridge and care will be taken to build a positive relationship with the neighbours and to minimize impact during construction.

## CONCLUSION

- The Public Comment Opportunity has concluded, and we have received comments by phone, email, and webform from one neighbour. We have adequately addressed their concerns and we will continue to work with the community to ensure the success of the neighbourhood.





**mapleridge.ca**

**City of Maple Ridge**

**TO:** His Worship Mayor Michael Morden  
and Members of Council  
**FROM:** Chief Administrative Officer  
**SUBJECT:** First and Second Reading  
Termination and Replacement of Land Use Contracts;  
Zone Amending Bylaw No. 7708-2021 – 11670/90 243 Street;  
Zone Amending Bylaw No. 7741-2021, 12170 222 Street;  
Zone Amending Bylaw No. 7742-2021, 22509 Royal Crescent and 11760 225 Street;  
Zone Amending Bylaw No. 7743-2021, 11742 225 Street;  
Zone Amending Bylaw No. 7744-2021, Creation of Zone CD-1-21;  
Zone Amending Bylaw No. 7745-2021, 12128 222 Street;  
Zone Amending Bylaw No. 7746-2021, 12184-12190 224 Street; and  
Zone Amending Bylaw No. 7751-2021, North/East of 12184-12190 224 Street.

---

#### **EXECUTIVE SUMMARY:**

In May 2014, the Province enacted Bill 17, which made changes to the *Local Government Act* that stipulates that all Land Use Contracts in British Columbia will be automatically terminated on June 30, 2024. Municipalities are required to enact zoning regulations for all properties affected by Land Use Contracts prior to June 30, 2022. The *Local Government Act* also allows municipalities to terminate contracts prior to 2024 provided zoning is enacted for the affected lands.

At the October 13, 2020 Council Workshop meeting, the process for early termination of Land Use Contracts and the strategy to meet provincial deadlines was presented. On April 27, 2021, the first bundle of seven rezoning bylaws for properties that were associated with six Land Use Contracts was adopted. The purpose of this report is to start the early termination process for six (6) Land Use Contracts (bundle #2), and rezone eighty-five properties, of which 8 are regular fee simple lots and 77 are strata.

To meet provincial legislated deadlines, the strategy is to terminate as many Land Use Contracts as possible by bringing bundles of rezoning bylaws to Council meetings over the course of 2021 (three separate bundles are anticipated in total). The applicable bylaws to rezone the property are presented in Appendices B to I. A Land Use Contract termination bylaw will be presented once the rezoning bylaws have been adopted.

#### **RECOMMENDATION:**

##### **11670/90 243 Street**

1. That Zone Amending Bylaw No. 7708-2021 be given first and second reading and forwarded to Public Hearing;

**1103**

**12170 222 Street**

2. That Zone Amending Bylaw No. 7741-2021 be given first and second reading and forwarded to Public Hearing;

**22509 Royal Crescent and 11760 225 Street**

3. That Zone Amending Bylaw No. 7742-2021 be given first and second reading and forwarded to Public Hearing;

**11742 225 Street**

4. That Zone Amending Bylaw No. 7743-2021 be given first and second reading and forwarded to Public Hearing;

**Creation of Zone CD-1-21**

5. That Zone Amending Bylaw No. 7744-2021 be given first and second reading and forwarded to Public Hearing;

**12128 222 Street**

6. That Zone Amending Bylaw No. 7745-2021 be given first and second reading and forwarded to Public Hearing;

**12184-12190 224 Street**

7. That Zone Amending Bylaw No. 7746-2021 be given first and second reading and forwarded to Public Hearing; and

**North/East of 12184-12190 224 Street**

8. That Zone Amending Bylaw No. 7751-2021 be given first and second reading and forwarded to Public Hearing.

**1.0 BACKGROUND:**

Between 1971 and 1978, the *Municipal Act* (now called the *Local Government Act*) allowed local governments to enter into Land Use Contracts with property owners. In May 2014, the Province made changes to the *Local Government Act* requiring municipalities to enact zoning regulations for all properties affected by Land Use Contracts prior to June 30, 2022 and that all Land Use Contracts will automatically be terminated after June 30, 2024.

On October 13, 2020, at a Council Workshop meeting, the process for early termination of Land Use Contracts and the strategy to meet provincial deadlines was presented. The strategy is to bring bundles of rezoning bylaws to Council meetings over the course of 2021. A Land Use Contract termination bylaw will be presented once the rezoning bylaws have been adopted.

To ensure the process and implications were clearly communicated to property owners, staff mailed tailored information packages to all property owners involved, created a page on the City's website that includes general information on Land Use Contracts and invited all affected property owners to an information session. However, due to low registration of property owners for the information session, the information session was cancelled and staff have been meeting with interested property owners on a case by case basis. A Development Information Meeting is not required as no new development is being proposed.

On April 27, 2021, the first bundle of seven rezoning bylaws for properties with a Land Use Contract was adopted.

The properties within this report will continue to be regulated by their Land Use Contract until the Land Use Contract termination bylaw has been adopted and 1 year has passed. Essentially, this report is to propose underlying zoning for each property.

## **2.0 DISCUSSION:**

The purpose of this report is to start the early termination process for six (6) Land Use Contracts (bundle #2), and rezone eighty-five properties, of which 8 are regular fee simple lots and 77 are strata. Sections 2.1 to 2.6 provide the background information on the existing development, the proposed zone, and the planning analysis. For a summary of the addresses, proposed zoning, and surrounding area context, see Appendix A.

### **2.1 Zone Amending Bylaw No. 7708-2021, 11670/90 243 Street**

The property located at 11670 243 Street is currently regulated by a Land Use Contract established in 1975 to permit the use of:

- 1 single family dwelling
- 10 turkey barns
- 9 bulk storage feed bins
- 1 processing shed (New York Dressing Facilities Evisceration for Door Sales)
- Storage facility
- Incinerator
- Door Sales of Turkeys, maximum period of fifteen (15) days per year

The property is 2.097ha (5.18 acres) in area and is bounded by single detached rural residential properties. The property located at 11670/90 243 Street is proposed to be rezoned from the Land Use Contract to A-1 Small Holding Agricultural (see Appendix B). At the time of writing the report, the property owner had not contacted staff about the rezoning of the property.

The property is currently designated Agricultural in the OCP and is located within the Agricultural Land Reserve. The OCP policies, as per the Zoning Matrix, support the proposed A-1 zone on lots exceeding 2.0 hectares. As the lot size for the property exceeds the minimum lot size requirement, the proposed A-1 Small Holding Agricultural zone is consistent with the OCP policies and is thus supportable.

The existing development does not meet the front or rear lot line setbacks regulations for the A-1 Zone, which means that the property will become non-conforming with the Zoning Bylaw under this zone. However, even though the property does not meet some of the setback regulations, it may continue with current uses and any redevelopment inquiries received can still be submitted and reviewed by staff.

### **2.2 Zone Amending Bylaw No. 7741-2021, 12170 222 Street**

The property located at 12170 222 Street is currently regulated by a Land Use Contract established in 1975 to permit the use of:

- One 77 dwelling unit condominium project

- Accessory Off Street parking
- One Swimming Pool
- Accessory Residential Uses

The property is 0.707ha (1.747 acres) in area and is bounded by single detached residential, townhouse residential, and apartment residential properties. The property located at 12170 222 Street is proposed to be rezoned from the Land Use Contract to RM-2 Medium Density Apartment Residential (see Appendix C). At the time of writing the report, staff have been in contact with the president of the strata council and no concerns were raised. The Public Hearing will provide further opportunity for the property owners and the strata to raise any concerns.

The property is currently designated Low-Rise Apartment in the Town Centre Area Plan. The OCP policies, as per the Zoning Matrix, supports the proposed RM-2 zone on lots exceeding 1,300 m<sup>2</sup> (0.32 acres). As the lot size for the property exceeds the minimum lot size requirement, the proposed RM-2 Medium Density Apartment Residential zone is consistent with the OCP policies and is thus supportable.

The existing development does not meet the front, interior, or exterior lot line setback regulations for the RM-2 zone, which means that the property will become non-conforming with the Zoning Bylaw under this zone. However, even though the property does not meet some of the setback regulations, it may continue with current uses and redevelopment inquiries can still be submitted and reviewed by staff.

### **2.3 Zone Amending Bylaw No. 7742-2021, 22509 Royal Crescent / 11760 225 Street**

The property located at 22509 Royal Crescent/11760 225 Street is currently regulated by a Land Use Contract established in 1971 to permit the use of "Nine units for living accommodations".

The property is 0.162ha (0.400 acres) in area and is bounded by single detached residential use and properties with a commercial use. The property located at 22509 Royal Crescent/ 11760 225 Street is proposed to be rezoned from the Land Use Contract to RM-2 Medium Density Apartment Residential (see Appendix D). At the time of writing the report, the property owner had been notified of the land use contract termination and rezoning process, and the property owner had not contacted staff with any questions or concerns.

The property is currently designated Low-Rise Apartment in the Town Centre Area Plan. The OCP policies, as per the Zoning Matrix, supports the proposed RM-2 zone on lots exceeding 1,300 m<sup>2</sup> (0.32 acres). As the lot size for the property exceeds the minimum lot size requirement, the proposed RM-2 Medium Density Apartment Residential zone is consistent with the OCP policies and is thus supportable.

The existing development does not meet the front, interior, or exterior lot line setbacks regulations for the RM-2 zone, which means that the property will become non-conforming with the Zoning Bylaw if under this zone. However, even though the property does not meet some of the setback regulations, it may continue with current uses and redevelopment inquiries can still be submitted and reviewed by staff.

## **2.4 Zone Amending Bylaw No. 7743-2021, 11742 225 Street**

The property located at 11742 225 Street is currently regulated by a Land Use Contract established in 1975 and amended in 1982 to permit the use of “A Boarding House to accommodate 38 Boarders; and Accessory Off Street Parking”. The property is currently registered as an “Assisted Living Residence” with the Province.

The property is 0.146ha (0.360 acres) in area and is bounded by a single detached residential use and properties with a commercial use. The property located at 11742 225 Street is proposed to be rezoned from the Land Use Contract to CD-1-00 (see Appendix E). At the time of writing the report, the property owner had been notified of the land use contract termination and rezoning process, and the property owner had not contacted staff with any questions or concerns.

The proposed zone, CD-1-00, permits the principal uses of “Apartment Residential for Seniors” and a “Congregate Care/Assisted Living” as an accessory use. The property is currently designated Low-Rise Apartment in the Town Centre Area Plan. The OCP policies, as per the Zoning Matrix, supports the proposed CD-1-00 zone.

The existing development does not meet the front, interior, or exterior lot line setbacks regulations for the CD-1-00 zone, which means that the property will become non-conforming with the Zoning Bylaw under this zone. However, even though the property does not meet some of the setback regulations, it may continue with current uses and redevelopment inquiries can still be submitted and reviewed by staff.

## **2.5 Zone Amending Bylaw No. 7744-2021; Creation of CD-1-21 Zone for Rental Apartment Use**

The proposed new comprehensive development zone, CD-1-21, is tailored to allow for two apartment rental properties regulated by a Land Use Contract (see Sections 2.5.1 and 2.5.2 below). The proposed CD-1-21 zone is similar to the RM-2 zoning regulations, but specifies the existing rental use and reduces the setbacks by 1.5m to eliminate most of the non-conformities that would have occurred for these properties under the RM-2 zone (see Appendix F).

The strategy in selecting a zone for properties regulated by a Land Use Contract is to review the use and regulations permitted in the Land Use Contract and attempt to align these with a current zone. Currently, the City of Maple Ridge does not have a rental-only zone. The proposed new CD-1-21 aligns with the uses permitted in the Land Use Contract and protects long-term rental housing in the City.

### **2.5.1 Zone Amending Bylaw No. 7745-2021, 12128 222 Street**

The property located at 12128 222 Street is currently regulated by a Land Use Contract established in 1977 to permit the use of:

- 45 residential rental units
- Accessory off-street parking

The property is 0.338ha (0.835 acres) in area and is bounded by apartment residential use and single detached residential use. The property located at 12128 222 Street is proposed to be rezoned from the Land Use Contract to CD-1-21 as noted above in section 2.5 (see Appendix G). At the time of writing the report, the property owner had not contacted staff about the rezoning of the property.

The property is currently designated Low-Rise Apartment in the Town Centre Area Plan. The OCP policies, as per the Zoning Matrix, supports the RM-2 zone on lots exceeding 1,300 m<sup>2</sup> (0.32 acres). However, while the proposed CD-1-21 is similar to the RM-2 zone, it better aligns with the uses permitted in the existing Land Use Contract as it specifies the existing rental use.

The existing development does not meet one of interior lot line setbacks regulations in the CD-1-21 zone, which means that the property will become non-conforming with the Zoning Bylaw under this zone. The interior lot line setback that would become non-conforming is approximately 2.5 metres from the lot line. Although, the proposed CD-1-21 zone reduces all four of the RM-2 lot line setbacks by 1.5 metres (making the regulation 6.0 metres), reducing the interior lot line setback to 2.5 metres is a reduction that is not needed for both interior lot line setbacks. Nonetheless, the property's use and the majority of the lot line setbacks would conform under the proposed new CD-1-21 zone.

#### **2.5.2 Zone Amending Bylaw No. 7746-2021, 12184 - 12190 224 Street**

The property located at 12184 - 12190 224 Street is currently regulated by a Land Use Contract established in 1977 to permit the use of:

- 147 residential rental units
- Accessory off-street parking

The property is 1.261ha (3.11 acres) in area and is bounded by apartment residential use and park. The property located at 12184 - 12190 224 Street is proposed to be rezoned from the Land Use Contract to CD-1-21 as noted above in section 2.5 (see Appendix H). At the time of writing the report, the property owner had not contacted staff about the rezoning of the property.

The property is currently designated Low-Rise Apartment in the Town Centre Area Plan. The OCP policies, as per the Zoning Matrix, supports the RM-2 zone on lots exceeding 1,300 m<sup>2</sup> (0.32 acres). The proposed CD-1-21 is similar to the RM-2 zone and better aligns to the uses permitted in the existing Land Use Contract. At the time of writing the report, staff have been in contact with the property owner's agent and no concerns were raised.

#### **2.6 Zone Amending Bylaw No. 7751-2021, North East of 12184-12190 224 Street.**

The property located just north/east of 12184-12190 224 Street was sold to the City in 1994 as part of the Land Use Contract that regulates the property to the south/west (see section 2.5.2 12184-12190 224 Street). The Land Use Contract stipulates that 0.32 acres of land be sold to the municipality for park, which was completed in 1994.

The property is bounded by parkland on the north and east and is proposed to be rezoned from the Land Use Contract to P-1 (Park and School) (see Appendix I). It is currently designated Conservation in the OCP. The OCP policies, as per the Zoning Matrix, supports the proposed P-1 zone, as there is no minimum lot size for park area. Therefore, rezoning the property from a Land Use Contract to P-1 Park and School zone is consistent with the OCP land use designation and is thus supportable.

### **3.0 CONCLUSION:**

In May 2014, the province made changes to the *Local Government Act* that requires municipalities to enact zoning regulations, prior to June 30, 2022, for all properties affected by Land Use Contracts. The purpose of this report is to start the early termination process for six (6) Land Use Contracts

(bundle #2), and rezone eighty-five properties, of which 8 are regular fee simple lots and 77 are strata, in order to meet provincial legislated deadlines.

This report contains bundle two out of a total of three rezoning bundles being brought before Council. The properties contained within the first bundle of Land Use Contracts received final reading for rezoning on April 27, 2021. Once all the properties regulated by Land Use Contracts have underlying zoning in place, a Land Use Contract early termination bylaw will be brought forward.

"Original signed by Krista Gowan"

Prepared by: Krista Gowan, HBA, MA  
Planner 1

"Original signed by Chuck Goddard"

Reviewed by: Charles R. Goddard, BA, MA  
Director of Planning

"Original signed by Christine Carter"

Approved by: Christine Carter, M.PL, MCIP, RPP  
GM Planning and Development

"Original signed by Al Horsman"

Concurrence: Al Horsman  
Chief Administrative Officer

The following appendix is attached hereto:

- Appendix A – Context and Background
- Appendix B – 11670/90 243 Street Subject Map and Ortho Map
- Zone Amending Bylaw No. 7708-2021
- Appendix C – 12170 222 Street Subject Map and Ortho Map
- Zone Amending Bylaw No. 7741 -2021
- Appendix D – 22509 Royal Crescent/ 11760 225 Street Subject Map and Ortho Map
- Zone Amending Bylaw No. 7742 -2021
- Appendix E – 11742 225 Street Subject Map and Ortho Map
- Zone Amending Bylaw No. 7743 -2021
- Appendix F – Zone Amending Bylaw No. 7744-2021 Creation of Zone CD-1-21
- Appendix G – 12128 222 Street Subject Map and Ortho Map
- Zone Amending Bylaw No. 7745 -2021
- Appendix H – 12184, 12186, 12188, and 12190 224 Street Subject Map and Ortho Map
- Zone Amending Bylaw No. 7746 -2021
- Appendix I – North East of 12184-12190 224 Street Subject Map and Ortho Map
- Zone Amending Bylaw No. 7751 -2021

Associated Bylaws	Address	Existing Zone	Proposed Zone	OCP Designation	Surrounding Uses			
					North	South	East	West
Zone Amending Bylaw No. 7708-2021	11670/90 243 Street	LUC	A-1 Small Holding Agricultural	Agricultural	Single Detached Rural Residential	Single Detached Rural Residential	Single Detached Rural Residential	Single Detached Rural Residential
Zone Amending Bylaw No. 7741-2021	12170 222 Street	LUC	RM-2 Medium Density Apartment Residential	Low Rise Apartment	Single Detached Residential	LUC	Townhouse Residential	Apartment Residential
Zone Amending Bylaw No. 7742-2021	22509 Royal Crescent/ 11760 225 Street	LUC	RM-2 Medium Density Apartment Residential	Low Rise Apartment	Commercial	LUC	Single Detached Residential	Commercial
Zone Amending Bylaw No. 7743-2021	11742 225 Street	LUC	CD-1-00	Low Rise Apartment	LUC	Apartment Residential	Single Detached Residential	Apartment Residential
Zone Amending Bylaw No. 7745-2021	12128 222 Street	LUC	CD-1-21	Low Rise Apartment	LUC	Apartment Residential	Apartment Residential	Single Detached Residential
Zone Amending Bylaw No. 7746-2021	12184 - 12190 224 Street	LUC	CD-1-21	Low Rise Apartment	Apartment Residential	Apartment Use & Elderly Citizens Rec Centre	Park and School	Apartment Residential
Zone Amending Bylaw No. 7751-2021	North/East of 12184-12190 224 Street	LUC	P-1 Park and School	Conservation	Park	LUC	Park	LUC

APPENDIX B



Aerial Imagery from the Spring of 2020



Scale: 1:2,500

Legend

-  Stream
-  Ditch Centreline
-  Indefinite Creek
-  Lake or Reservoir

11670/90 243 ST

PLANNING DEPARTMENT



MAPLE RIDGE

British Columbia

[mapleridge.ca](http://mapleridge.ca)

FILE: 2021-198-RZ

DATE: May 28, 2021

BY: AY

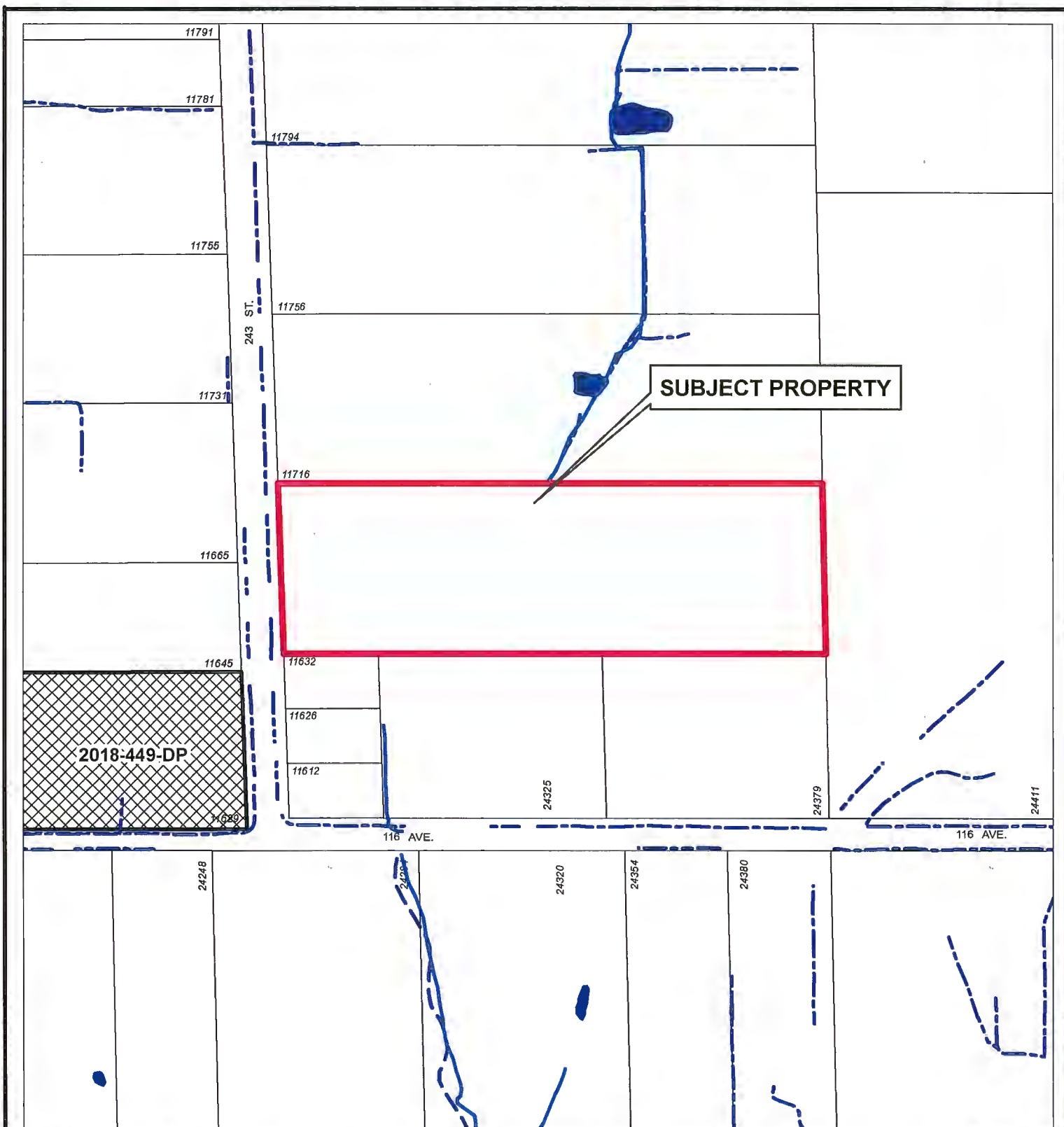

Scale: 1:2,500

## Legend

- Stream
- Ditch Centreline
- ... Indefinite Creek
- Lake or Reservoir
- ▨ Active Applications (RZ/SD/DP/VP)

11670/90 243 ST

PLANNING DEPARTMENT



MAPLE RIDGE

British Columbia

[mapleridge.ca](http://mapleridge.ca)

FILE: 2021-198-RZ

DATE: May 28, 2021

BY: AY

**CITY OF MAPLE RIDGE  
BYLAW NO. 7708-2021**

A Bylaw to amend Map "A" forming part of Zoning Bylaw No. 7600 - 2019 as amended

**WHEREAS**, it is deemed expedient to amend Maple Ridge Zoning Bylaw No. 7600-2019 as amended;

**AND WHEREAS**, a local government may, under s. 548 of the *Local Government Act*, terminate a land use contract that applies to land within the jurisdiction of the local government;

**NOW THEREFORE**, the Municipal Council of the City of Maple Ridge enacts as follows:

1. This Bylaw may be cited as "Maple Ridge Zone Amending Bylaw No. 7708-2021."
2. That parcel or tract of land and premises known and described as:

LOT 17 SECTION 15 TOWNSHIP 12 NEW WESTMINSTER DISTRICT PLAN 1973

and outlined in heavy black line on Map No. 1867 a copy of which is attached hereto and forms part of this Bylaw, is hereby rezoned to A-1 Small Holding Agricultural.

3. Maple Ridge Zoning Bylaw No. 7600-2019 as amended and Map "A" attached thereto are hereby amended accordingly.

**READ** a first time the \_\_\_\_\_ day of \_\_\_\_\_, 20\_\_\_\_\_

**READ** a second time the \_\_\_\_\_ day of \_\_\_\_\_, 20\_\_\_\_\_

**PUBLIC HEARING** held the       day of       , 20

**READ** a third time the \_\_\_\_\_ day of \_\_\_\_\_, 20\_\_\_\_\_

**ADOPTED,** the            day of            , 20

**PRESIDING MEMBER**

CORPORATE OFFICER

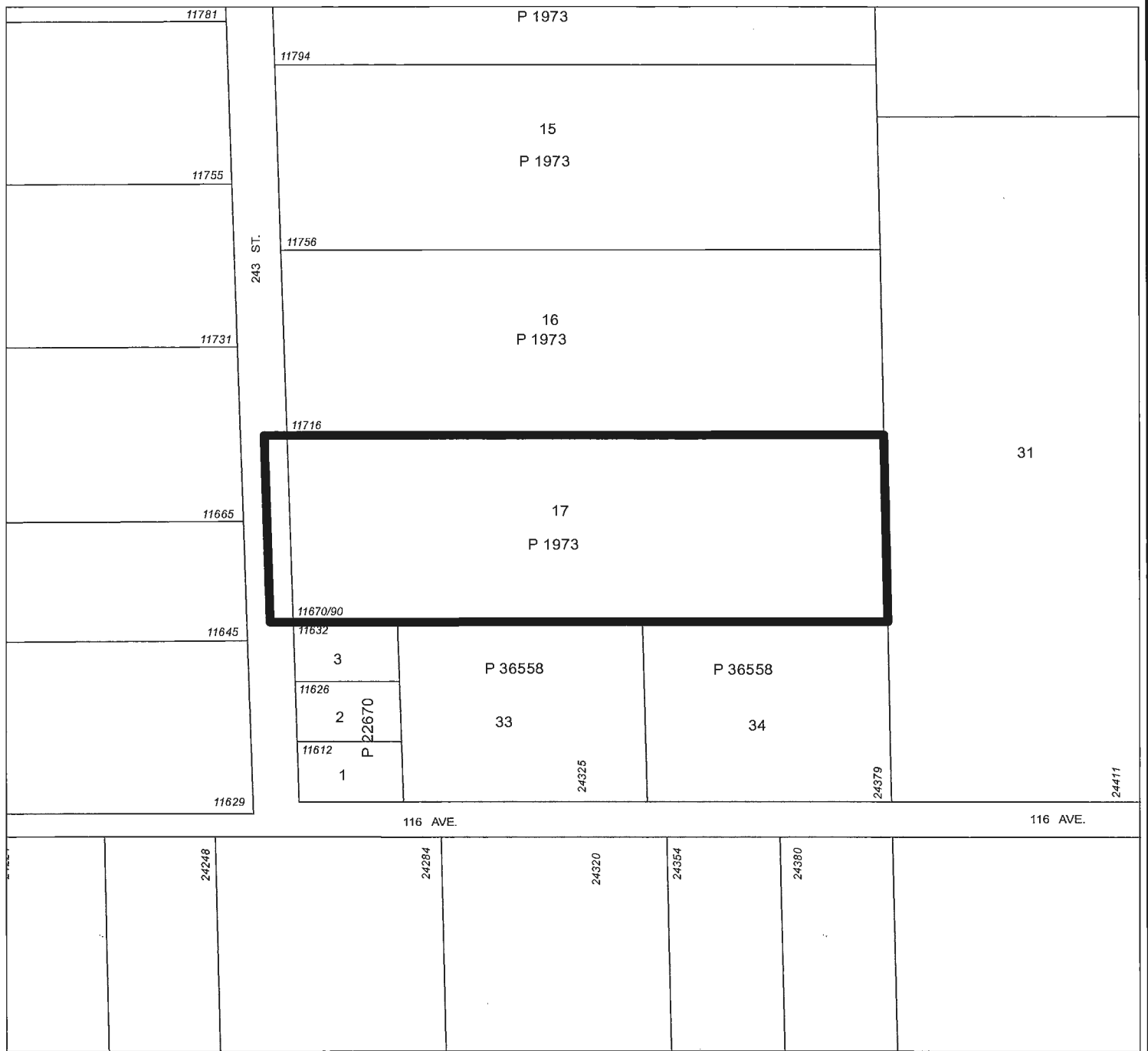

# MAPLE RIDGE ZONE AMENDING

Bylaw No. 7708-2021

Map No. 1867

From: LUC (Land Use Contract)

To: A-1 (Small Holding Agricultural)

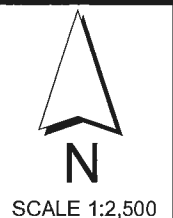

# APPENDIX C

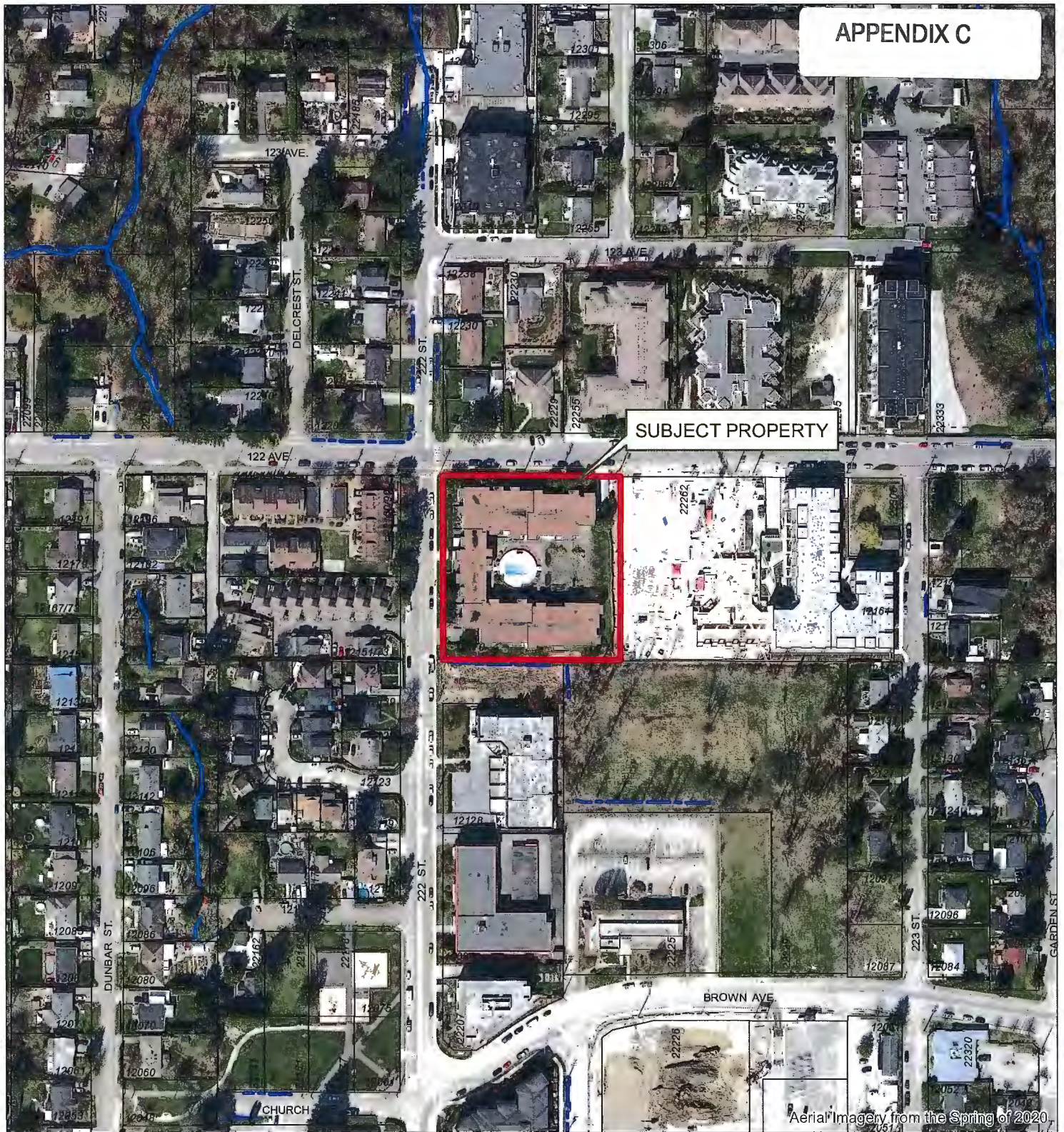

## Legend

- Stream
- Ditch Centreline
- Indefinite Creek
- River Centreline (Topographic)



Scale: 1:2,500

12170 222 St

PLANNING DEPARTMENT



MAPLE RIDGE

British Columbia

[mapleridge.ca](http://mapleridge.ca)

FILE: 2021-198-RZ.mxd

DATE: Apr 16, 2021

BY: DT

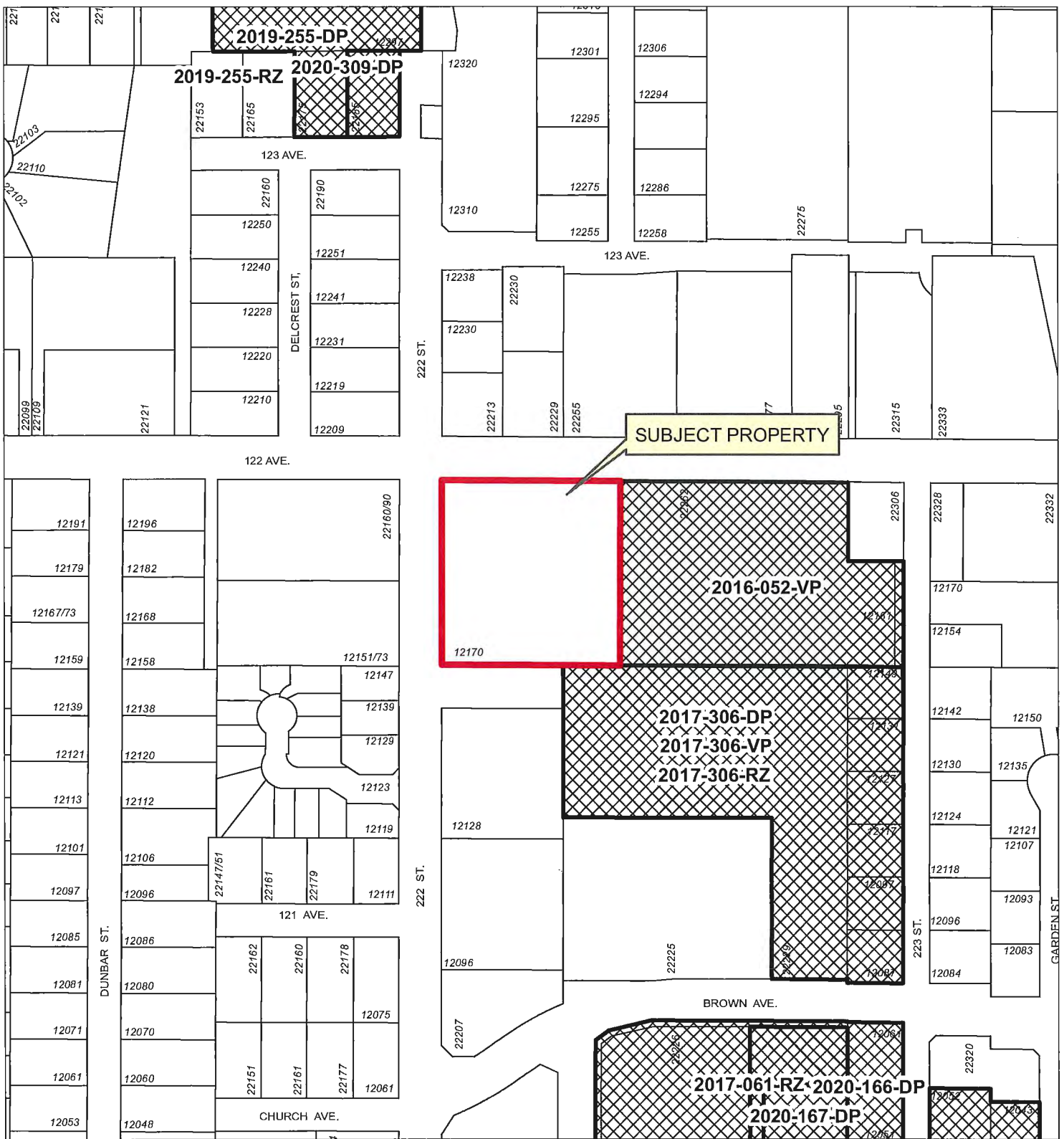

Scale: 1:2,500

### Legend

 Active Applications (RZ/SD/DP/VP)

12170 222 St

PLANNING DEPARTMENT



MAPLE RIDGE

British Columbia

[mapleridge.ca](http://mapleridge.ca)

FILE: 2021-198-RZ.mxd

DATE: Apr 16, 2021

BY: DT

**CITY OF MAPLE RIDGE  
BYLAW NO. 7741-2021**

A Bylaw to amend Map "A" forming part of Zoning Bylaw No. 7600 - 2019 as amended

**WHEREAS**, it is deemed expedient to amend Maple Ridge Zoning Bylaw No. 7600-2019 as amended;

**AND WHEREAS**, a local government may, under s. 548 of the *Local Government Act*, terminate a land use contract that applies to land within the jurisdiction of the local government;

**NOW THEREFORE,** the Municipal Council of the City of Maple Ridge enacts as follows:

1. This Bylaw may be cited as "Maple Ridge Zone Amending Bylaw No. 7741-2021."
2. That parcel or tract of land and premises known and described as:

DISTRICT LOT 399 GROUP 1 NEW WESTMINSTER DISTRICT STRATA PLAN  
NWS612

and outlined in heavy black line on Map No. 1880 a copy of which is attached hereto and forms part of this Bylaw, is hereby rezoned to RM-2 Medium Density Apartment Residential.

3. Maple Ridge Zoning Bylaw No. 7600-2019 as amended and Map "A" attached thereto are hereby amended accordingly.

**READ** a first time the \_\_\_\_\_ day of \_\_\_\_\_, 20\_\_\_\_\_

**READ** a second time the \_\_\_\_\_ day of \_\_\_\_\_, 20\_\_\_\_\_

**PUBLIC HEARING** held the       day of       , 20

**READ** a third time the \_\_\_\_\_ day of \_\_\_\_\_, 20\_\_\_\_\_

**ADOPTED,** the       day of       , 20

## PRESIDING MEMBER

CORPORATE OFFICER



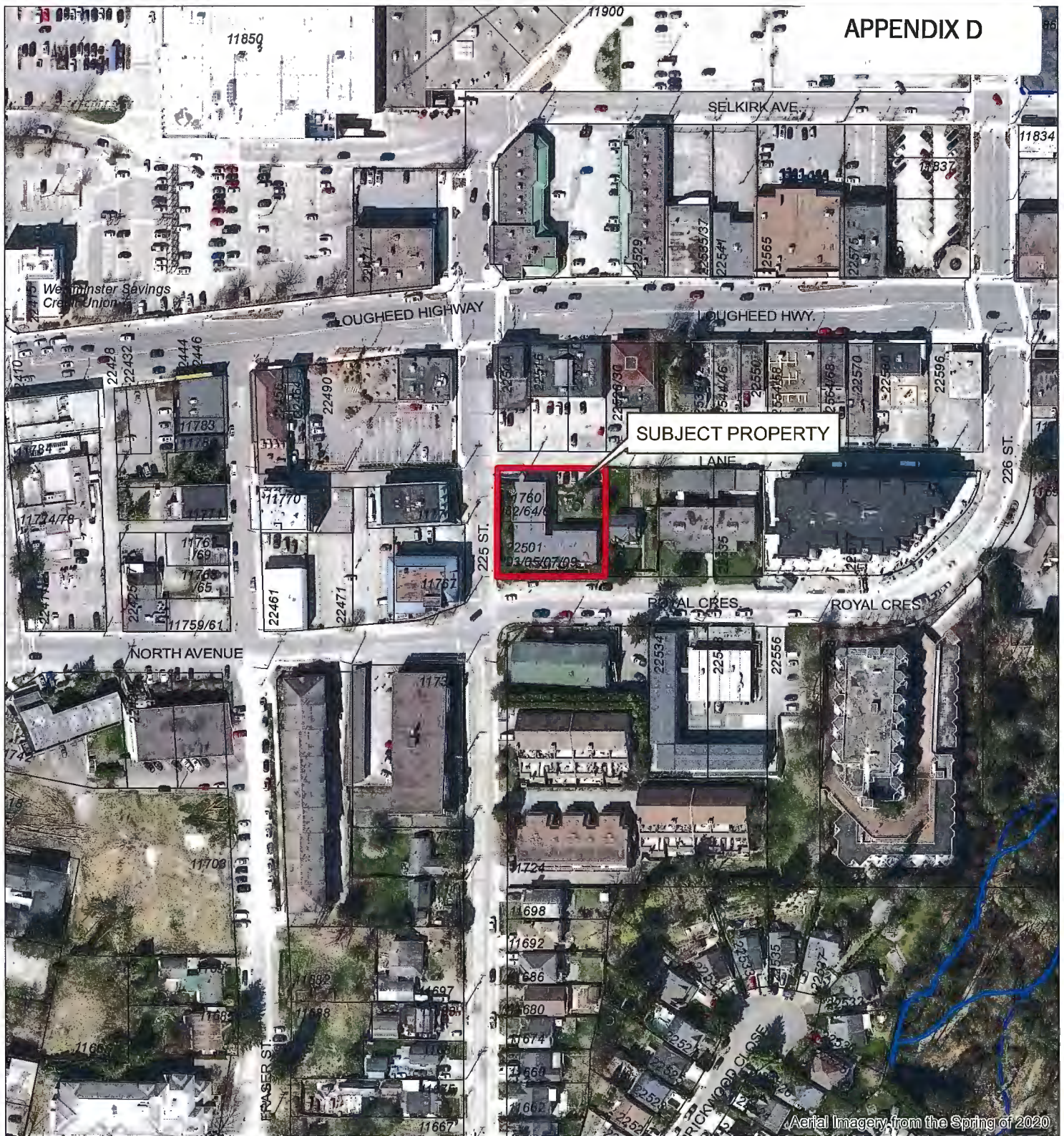

Aerial Imagery from the Spring of 2020



**Legend**

- Stream
- Ditch Centreline
- Indefinite Creek

Scale: 1:2,000

22509 Royal Cr  
11760 225 St

PLANNING DEPARTMENT



**MAPLE RIDGE**

British Columbia

**mapleridge.ca**

FILE: 2021-198-RZ.mxd

DATE: Apr 16, 2021

BY: DT



**CITY OF MAPLE RIDGE  
BYLAW NO. 7742-2021**

A Bylaw to amend Map "A" forming part of Zoning Bylaw No. 7600 - 2019 as amended

**WHEREAS**, it is deemed expedient to amend Maple Ridge Zoning Bylaw No. 7600-2019 as amended;

**AND WHEREAS**, a local government may, under s. 548 of the *Local Government Act*, terminate a land use contract that applies to land within the jurisdiction of the local government;

**NOW THEREFORE,** the Municipal Council of the City of Maple Ridge enacts as follows:

1. This Bylaw may be cited as "Maple Ridge Zone Amending Bylaw No. 7742-2021."
2. That parcel or tract of land and premises known and described as:

LOT 14 DISTRICT LOT 401 GROUP 1 NEW WESTMINSTER DISTRICT PLAN 4769

LOT 15 DISTRICT LOT 401 GROUP 1 NEW WESTMINSTER DISTRICT PLAN 4769

and outlined in heavy black line on Map No. 1881 a copy of which is attached hereto and forms part of this Bylaw, is hereby rezoned to RM-2 Medium Density Apartment Residential.

3. Maple Ridge Zoning Bylaw No. 7600-2019 as amended and Map "A" attached thereto are hereby amended accordingly.

**READ** a first time the \_\_\_\_\_ day of \_\_\_\_\_, 20\_\_\_\_\_

**READ** a second time the \_\_\_\_\_ day of \_\_\_\_\_, 20\_\_\_\_\_

**PUBLIC HEARING** held the       day of       , 20

**READ** a third time the \_\_\_\_\_ day of \_\_\_\_\_, 20\_\_\_\_\_

**ADOPTED,** the            day of            , 20

### PRESIDING MEMBER

CORPORATE OFFICER



# APPENDIX E

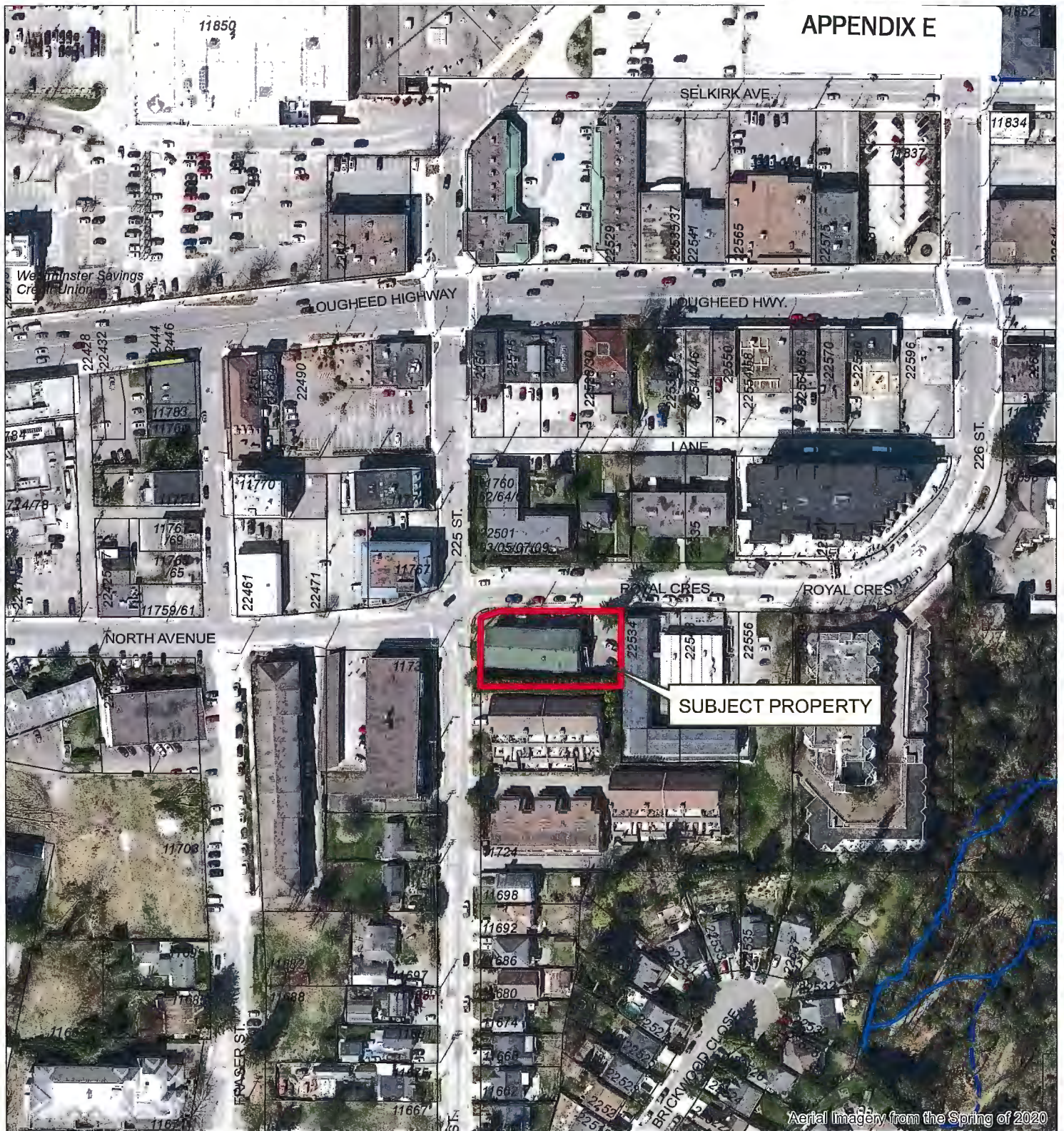

Aerial Imagery from the Spring of 2020



Scale: 1:2,000

## Legend

- Stream
- Ditch Centreline
- Indefinite Creek

11742 225 St

PLANNING DEPARTMENT



MAPLE RIDGE

British Columbia

[mapleridge.ca](http://mapleridge.ca)

FILE: 2021-198-RZ.mxd

DATE: Apr 16, 2021

BY: DT

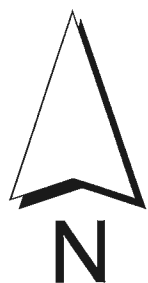
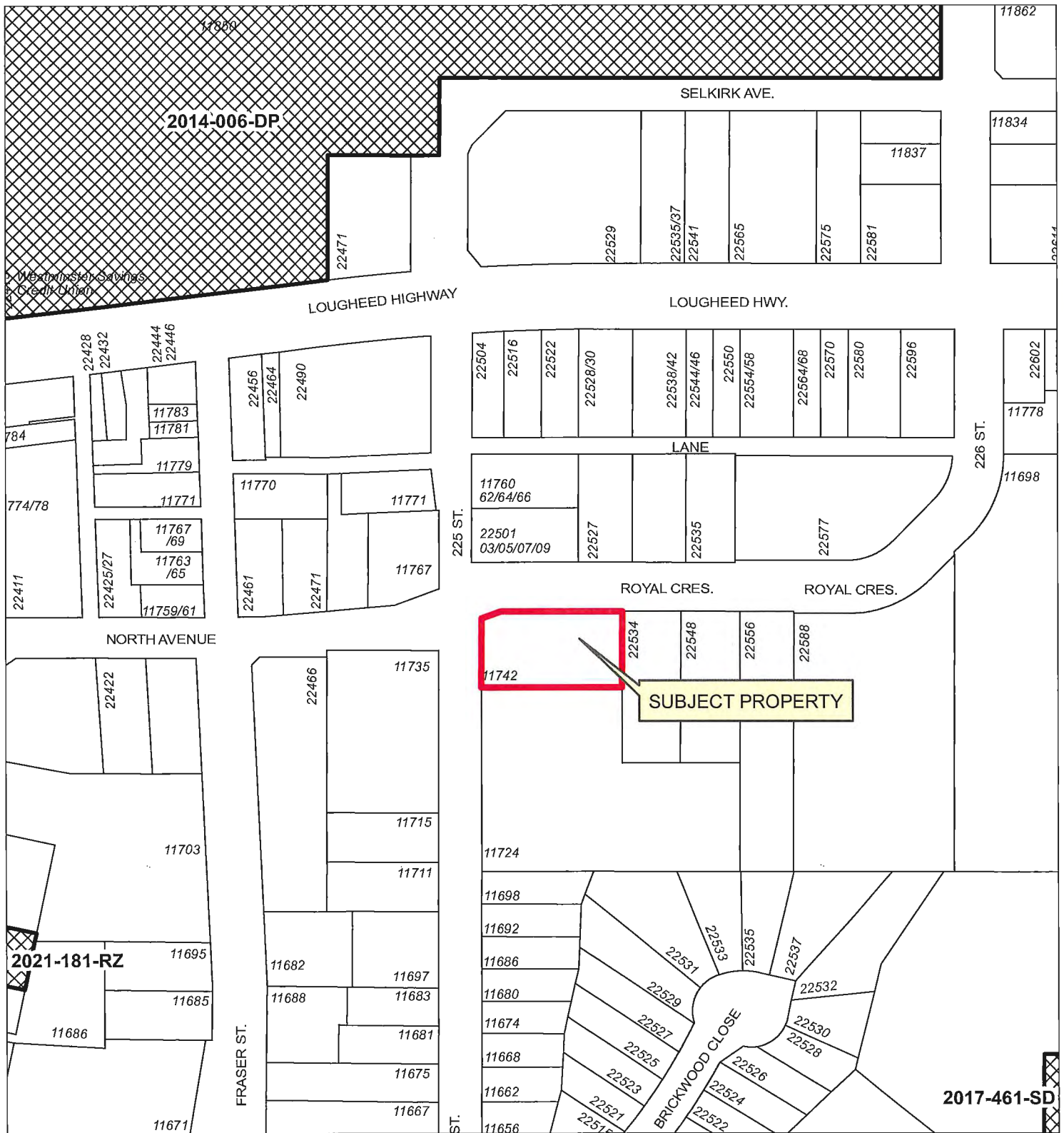

Scale: 1:2,000

### Legend

 Active Applications (RZ/SD/DP/VP)

11742 225 St

PLANNING DEPARTMENT



MAPLE RIDGE

British Columbia

[mapleridge.ca](http://mapleridge.ca)

FILE: 2021-198-RZ.mxd

DATE: Apr 16, 2021

BY: DT

**CITY OF MAPLE RIDGE  
BYLAW NO. 7743-2021**

A Bylaw to amend Map "A" forming part of Zoning Bylaw No. 7600 - 2019 as amended

**WHEREAS**, it is deemed expedient to amend Maple Ridge Zoning Bylaw No. 7600-2019 as amended;

**AND WHEREAS,** a local government may, under s. 548 of the *Local Government Act*, terminate a land use contract that applies to land within the jurisdiction of the local government;

**NOW THEREFORE,** the Municipal Council of the City of Maple Ridge enacts as follows:

1. This Bylaw may be cited as "Maple Ridge Zone Amending Bylaw No. 7743-2021."
2. That parcel or tract of land and premises known and described as:

LOT 58 EXCEPT: PART SHOWN ON PLAN 63699; DISTRICT LOT 401 GROUP 1  
NEW WESTMINSTER DISTRICT PLAN 48518

and outlined in heavy black line on Map No. 1882 a copy of which is attached hereto and forms part of this Bylaw, is hereby rezoned to CD-1-00.

3. Maple Ridge Zoning Bylaw No. 7600-2019 as amended and Map "A" attached thereto are hereby amended accordingly.

**READ** a first time the \_\_\_\_\_ day of \_\_\_\_\_, 20\_\_\_\_\_

**READ** a second time the \_\_\_\_\_ day of \_\_\_\_\_, 20\_\_\_\_\_

**PUBLIC HEARING** held the       day of       , 20

**READ** a third time the \_\_\_\_\_ day of \_\_\_\_\_, 20\_\_\_\_\_

**ADOPTED,** the            day of            , 20

**PRESIDING MEMBER**

CORPORATE OFFICER



**CITY OF MAPLE RIDGE  
BYLAW NO. 7744-2021**

A Bylaw to amend the text forming part of Zoning Bylaw No. 7600 - 2019 as amended

---

**WHEREAS**, it is deemed desirable to create a new comprehensive development zone called "**CD-1-21 Medium Density Rental Apartment Residential**";

**AND WHEREAS**, it is deemed expedient to amend Maple Ridge Zoning Bylaw No. 7600-2019 as amended;

**NOW THEREFORE**, the Municipal Council of the City of Maple Ridge enacts as follows:

1. This Bylaw may be cited as "Maple Ridge Zone Amending Bylaw No. 7744-2021."

2. Maple Ridge Zoning Bylaw No. 7600-2019 is amended as follows:

1. THAT PART 10 COMPREHENSIVE DEVELOPMENT ZONES is amended by inserting the following after Section "1034 CD-1-05":

**1035            CD-1-21 Medium Density Rental Apartment Residential**

**1035.1        PURPOSE**

1. This zone provides for a medium Density Rental Apartment Residential use with a maximum Building Height of six (6) Storeys.

**1035.2        PRINCIPAL USES**

1. The following Principal Uses Shall be permitted in this Zone;
  - a. Rental Apartment Residential

**1035.3        ACCESSORY USES**

1. The following shall be permitted as Accessory Uses to one of the permitted Principal Uses in this Zone;
  - a. Boarding; and
  - b. Home Occupation
2. Refer to Sections 401 and 402 of this Bylaw for additional information

**1035.4        LOT AREA AND DIMENSIONS**

1. Minimum Lot Area and dimensions shall be not less than;
 

a. in Lot Area	1,300.0 square metres
b. in Lot Width	30.0 metres
c. in Lot Depth	not applicable
2. Refer to Section 407 Building Envelope of the Bylaw for required minimum Building Envelope dimensions

**1035.5        DENSITY**

1. Floor Space Ratio shall not exceed a base Density of 1.8 times the Lot Area.

**1035.6****LOT COVERAGE**

1. Not applicable

**1035.7****SETBACKS**

1. Minimum Setbacks for all Principal Building and Principal Structures shall be not less than:
  - a. from a Front Lot Line 6.0 metres
  - b. from a Rear Lot Line 6.0 metres
  - c. from an Interior Side Lot Line 6.0 metres
  - d. from an Exterior Side Lot Line 6.0 metres
2. An Underground Structure, for Off-Street Parking, will not extend more than 0.8 metres above the Average Finished Grade and the above grade area is to be landscaped to become a useable part of the yard area. Minimum setbacks for the Underground Structure shall be not less than:
  - a. from a Front Lot Line 1.5 metres
  - b. from a Rear Lot Line 0.0 metres
  - c. from an Interior Side Lot Line 0.0 metres
  - d. from an Exterior Side Lot Line 1.5 metres
3. Minimum Setbacks for all Buildings and Structures shall meet the requirements of Section 403 (Visual Clearance at Intersections) of this Bylaw.

**1035.8****HEIGHT**

1. Building Height for Principal Buildings and Principal Structures shall not exceed 22.0 metres nor 6 Storeys, and shall be not less than 10.0 metres.
2. Building Height for Accessory Buildings and Accessory Structures shall not exceed 4.5 metres.
3. Refer to Section 403 (Building Height) of this Bylaw.

**1035.9****LANDSCAPING**

1. Landscaping and screening shall be provided in accordance with Section 405 (Landscaping, Screening and Fencing Requirements) of this Bylaw.

**1035.10****PARKING AND LOADING**

1. Off-Street Parking and Off-Street Loading shall be provided in accordance with Multi-family residential RM-2 regulations in the Maple Ridge Off-Street Parking and Loading Bylaw No. 4350-1990.
2. Accessory Off-Street Parking, except for that provided as visitor parking space, shall be Concealed Parking that extends no more than 0.8 metres above Average Finished Grade and which is Landscaped and integrated to become a useable part of the yard area.
3. Refer to Section 402 of this Bylaw.

1035.11

## OTHER REQUIREMENTS

1. Common Open Area(s) shall be provided on the Lot for Apartment Residential Use as a minimum of 30% of the Lot Area.
2. Outdoor Amenity Area(s) shall be provided on the Lot based on the following ratio, and this area may form part of the Common Open Area requirement:
  - a. 1.0 square metre per apartment Dwelling Unit.
3. Private Outdoor Area(s) shall be provided for each Dwelling Unit at a minimum of 5.0% of the Dwelling Unit area or 4.6 square metres, whichever is greater. This area may form part of the Common Open Area requirement.
4. Indoor Amenity Area(s) shall be provided on the Lot based on the following ratio:
  - a. 1.0 square metre per apartment Dwelling Unit.

**READ** a first time the \_\_\_\_\_ day of \_\_\_\_\_, 20\_\_\_\_\_

**READ** a second time the \_\_\_\_\_ day of \_\_\_\_\_, 20\_\_\_\_\_

**PUBLIC HEARING** held the       day of       , 20

**READ** a third time the \_\_\_\_\_ day of \_\_\_\_\_, 20\_\_\_\_\_

**ADOPTED,** the            day of            , 20

**PRESIDING MEMBER**

CORPORATE OFFICER

# APPENDIX G

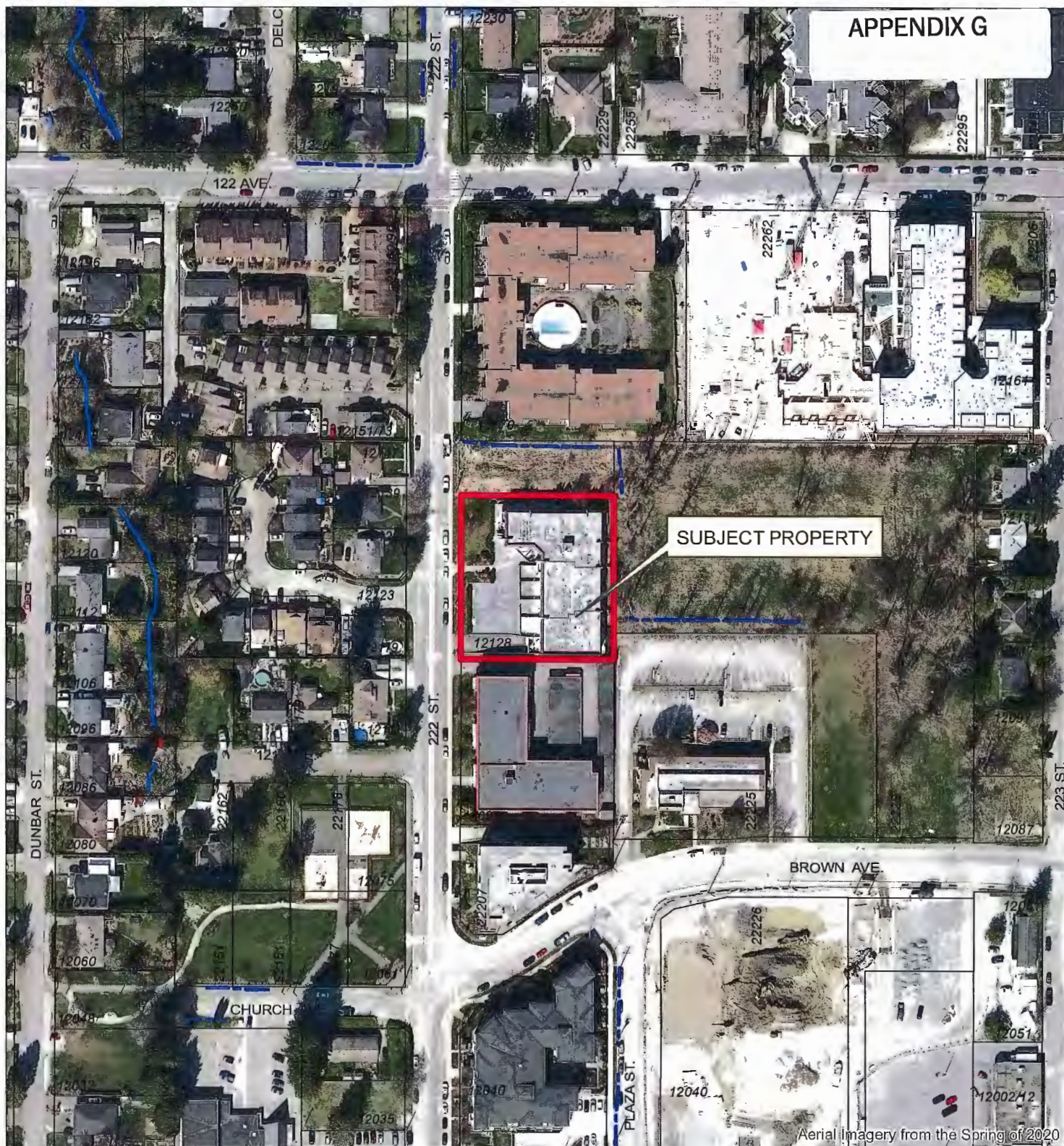

SUBJECT PROPERTY

Aerial Imagery from the Spring of 2020



## Legend

- Stream
- Ditch Centreline
- Indefinite Creek
- River Centreline (Topographic)

Scale: 1:2,000

12128 222 St

PLANNING DEPARTMENT



MAPLE RIDGE

British Columbia

[mapleridge.ca](http://mapleridge.ca)

FILE: 2021-198-RZ.mxd

DATE: Apr 16, 2021

BY: DT

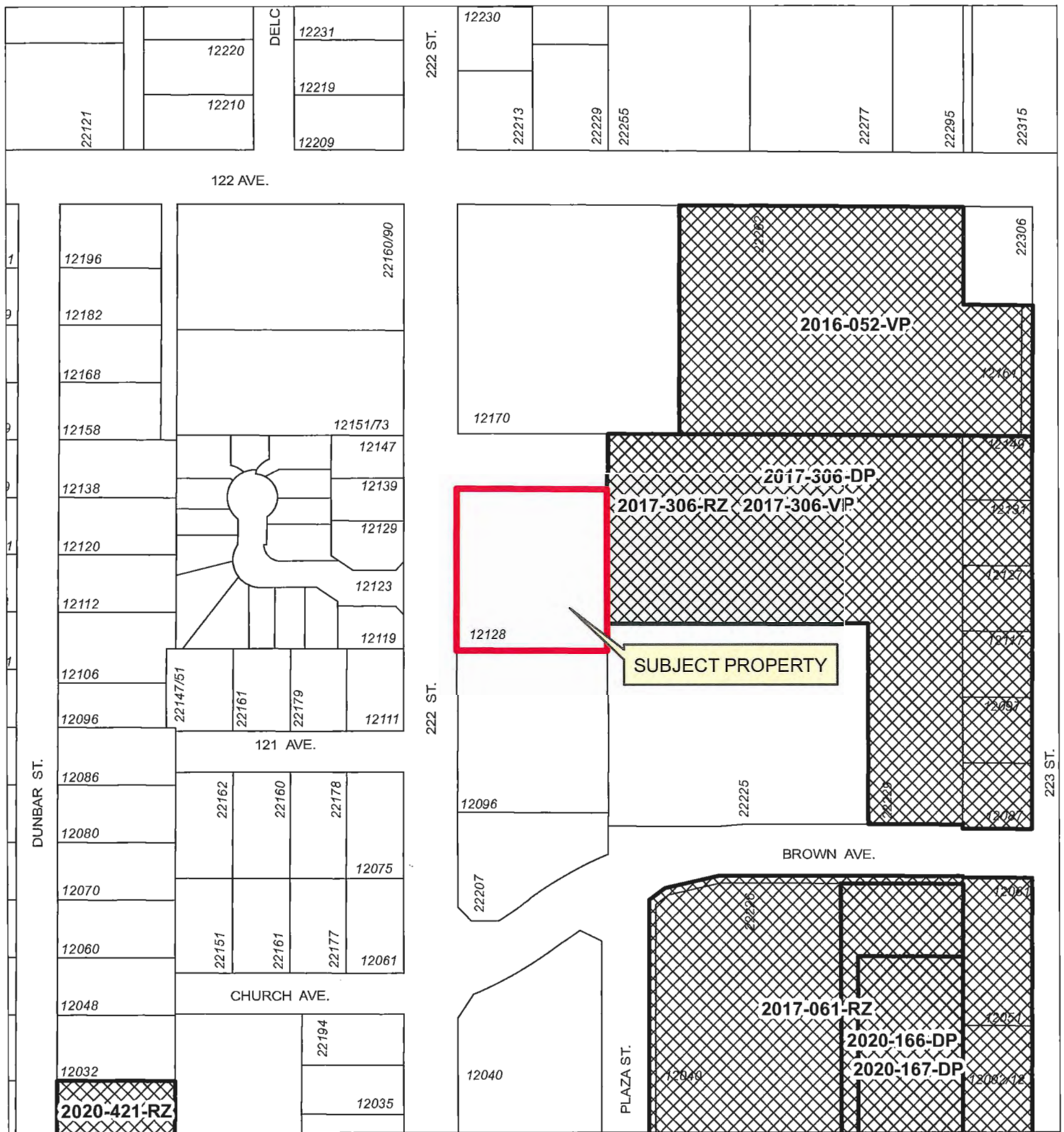

Scale: 1:2,000

### Legend

 Active Applications (RZ/SD/DP/VP)

12128 222 St



FILE: 2021-198-RZ.mxd

DATE: Apr 16, 2021

BY: DT

**CITY OF MAPLE RIDGE  
BYLAW NO. 7745-2021**

A Bylaw to amend Map "A" forming part of Zoning Bylaw No. 7600 - 2019 as amended

**WHEREAS**, it is deemed expedient to amend Maple Ridge Zoning Bylaw No. 7600-2019 as amended;

**AND WHEREAS,** a local government may, under s. 548 of the *Local Government Act*, terminate a land use contract that applies to land within the jurisdiction of the local government;

**NOW THEREFORE**, the Municipal Council of the City of Maple Ridge enacts as follows:

1. This Bylaw may be cited as "Maple Ridge Zone Amending Bylaw No. 7745-2021."
2. That parcel or tract of land and premises known and described as:

LOT "B" (N51402) DISTRICT LOT 399 GROUP 1 NEW WESTMINSTER DISTRICT  
PLAN 9669

and outlined in heavy black line on Map No. 1884 a copy of which is attached hereto and forms part of this Bylaw, is hereby rezoned to CD-1-21.

3. Maple Ridge Zoning Bylaw No. 7600-2019 as amended and Map "A" attached thereto are hereby amended accordingly.

**READ** a first time the \_\_\_\_\_ day of \_\_\_\_\_, 20\_\_\_\_\_

**READ** a second time the \_\_\_\_\_ day of \_\_\_\_\_, 20\_\_\_\_\_

**PUBLIC HEARING** held the       day of       , 20

**READ** a third time the \_\_\_\_\_ day of \_\_\_\_\_, 20\_\_\_\_\_

**ADOPTED,** the            day of            , 20

**PRESIDING MEMBER**

CORPORATE OFFICER

SCALE 1:2,500

# APPENDIX H



Aerial Imagery from the Spring of 2020



## Legend

- Stream
- Ditch Centreline
- Indefinite Creek
- Lake or Reservoir

Scale: 1:2,500

12184-12190 224 St

PLANNING DEPARTMENT



MAPLE RIDGE

British Columbia

[mapleridge.ca](http://mapleridge.ca)

FILE: 2021-198-RZ.mxd

DATE: Apr 16, 2021

BY: DT

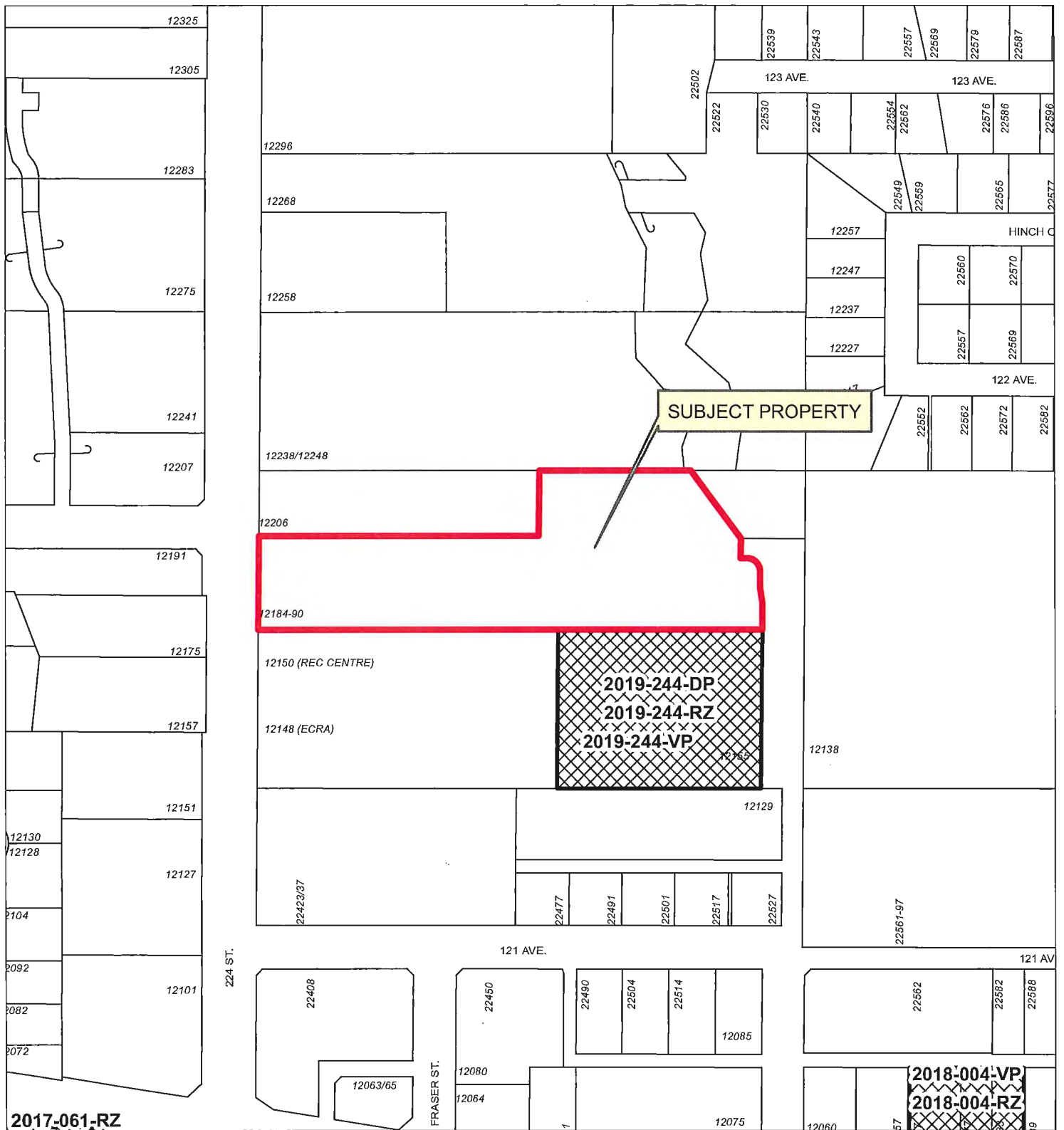

Scale: 1:2,500

### Legend

 Active Applications (RZ/SD/DP/VP)

12184-12190 224 St

PLANNING DEPARTMENT



MAPLE RIDGE

British Columbia

[mapleridge.ca](http://mapleridge.ca)

FILE: 2021-198-RZ.mxd

DATE: Apr 16, 2021

BY: DT

**CITY OF MAPLE RIDGE  
BYLAW NO. 7746-2021**

A Bylaw to amend Map "A" forming part of Zoning Bylaw No. 7600 - 2019 as amended

**WHEREAS**, it is deemed expedient to amend Maple Ridge Zoning Bylaw No. 7600-2019 as amended;

**AND WHEREAS**, a local government may, under s. 548 of the *Local Government Act*, terminate a land use contract that applies to land within the jurisdiction of the local government;

**NOW THEREFORE**, the Municipal Council of the City of Maple Ridge enacts as follows:

1. This Bylaw may be cited as "Maple Ridge Zone Amending Bylaw No. 7746-2021."
2. That parcel or tract of land and premises known and described as:

LOT 326 SECTION 20 TOWNSHIP 12 NEW WESTMINSTER DISTRICT PLAN 52376  
EXCEPT PART DEDICATED PARK ON PLAN LMP21095

and outlined in heavy black line on Map No. 1885 a copy of which is attached hereto and forms part of this Bylaw, is hereby rezoned to CD-1-21.

3. Maple Ridge Zoning Bylaw No. 7600-2019 as amended and Map "A" attached thereto are hereby amended accordingly.

**READ** a first time the \_\_\_\_\_ day of \_\_\_\_\_, 20\_\_\_\_\_

**READ** a second time the \_\_\_\_\_ day of \_\_\_\_\_, 20\_\_\_\_\_

**PUBLIC HEARING** held the       day of       , 20

**READ** a third time the \_\_\_\_\_ day of \_\_\_\_\_, 20\_\_\_\_\_

**ADOPTED,** the       day of       , 20

**PRESIDING MEMBER**

CORPORATE OFFICER

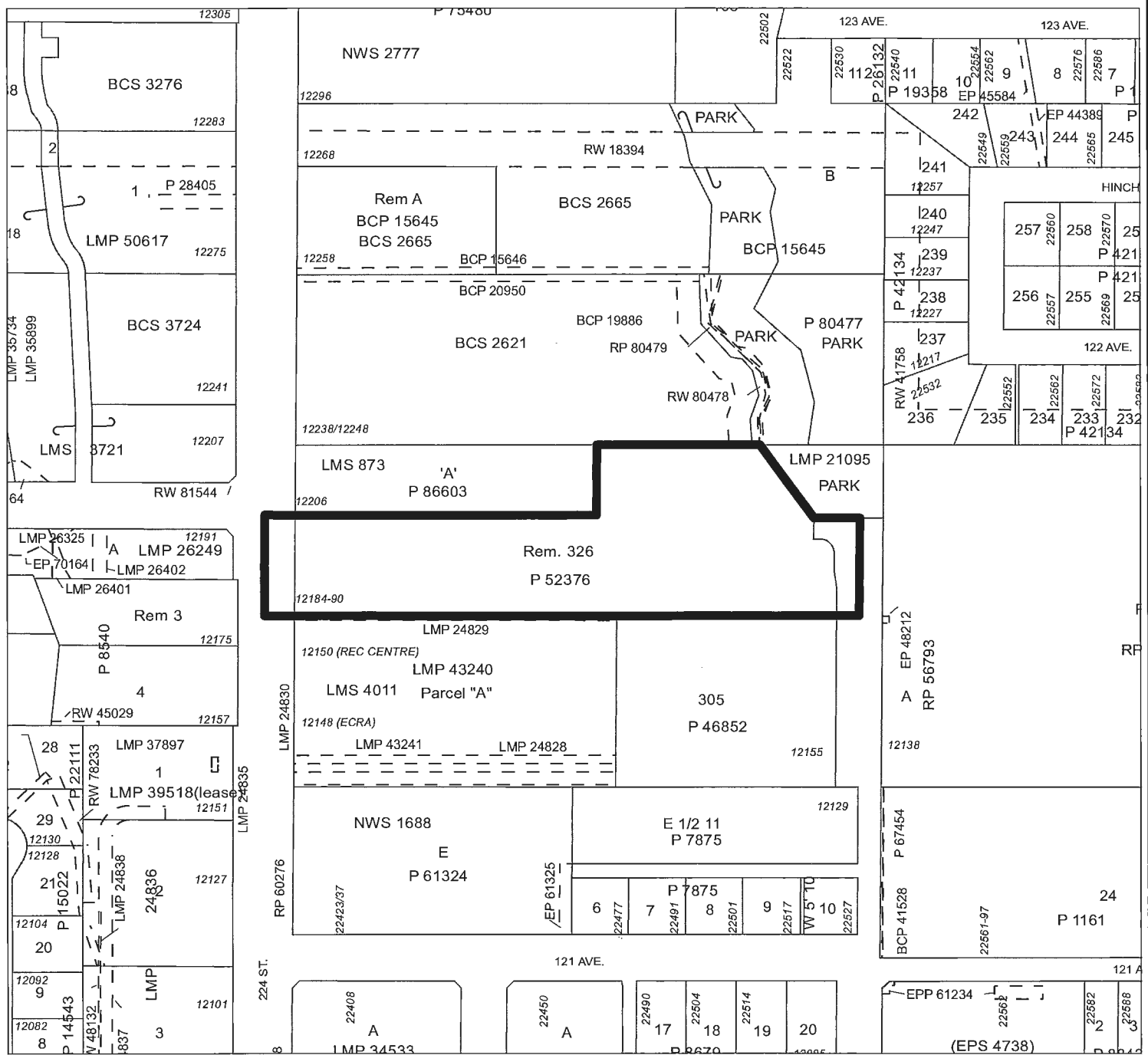

# MAPLE RIDGE ZONE AMENDING

Bylaw No. 7746-2021

Map No. 1885

From: LUC (Land Use Contract)

To: CD-1-21 (Comprehensive Development)

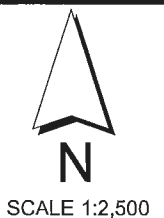

# APPENDIX I

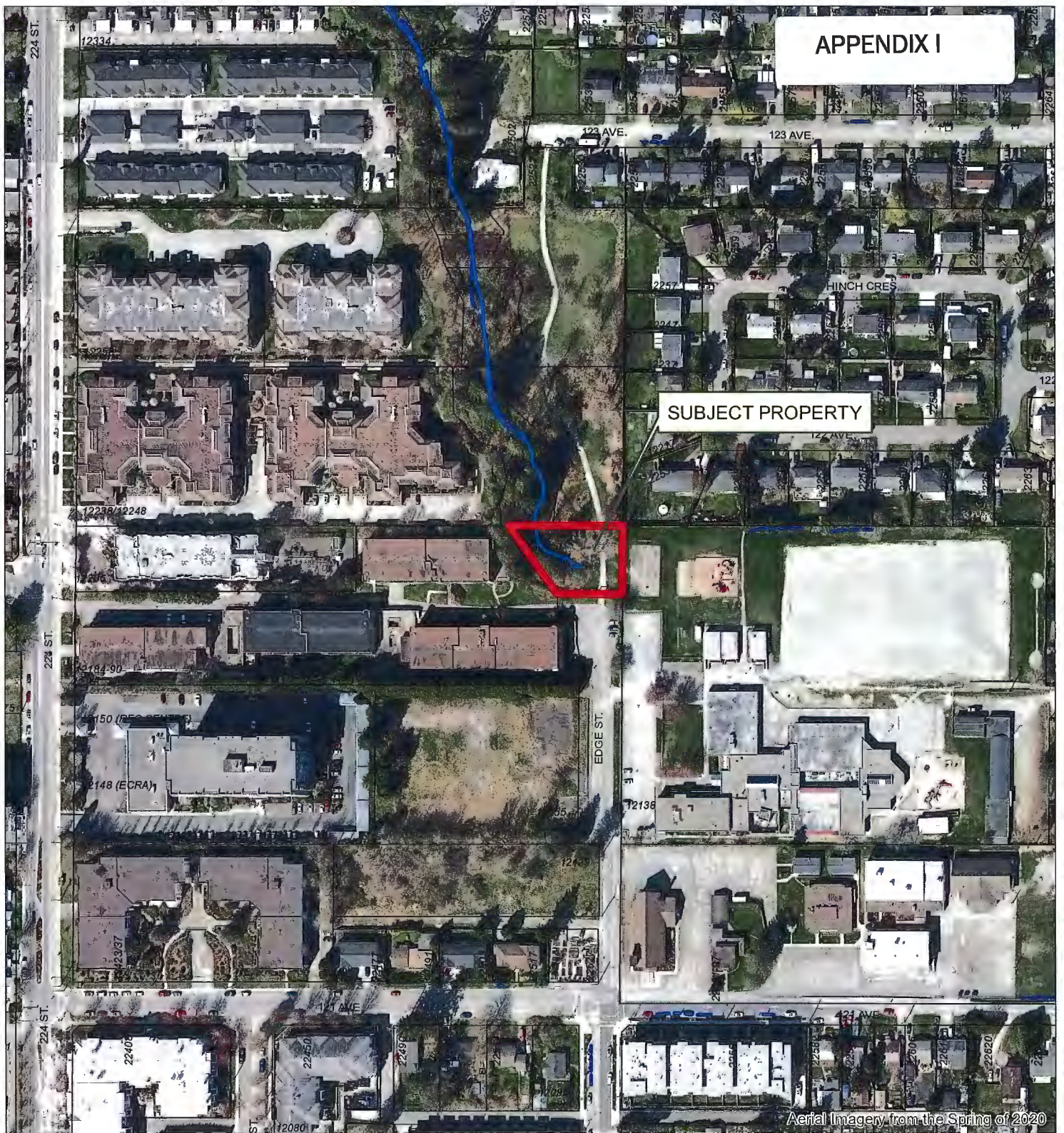

Scale: 1:2,500

## Legend

- Stream
- Ditch Centreline
- Indefinite Creek

FOLIO: 52697-0101-0  
LEGAL: SEC 20; TWP 12; NWD;  
PL LMP21095

PLANNING DEPARTMENT

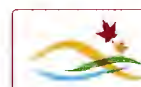





**MAPLE RIDGE**  
British Columbia

[mapleridge.ca](http://mapleridge.ca)

FILE: 2021-198-RZ.mxd  
DATE: Apr 22, 2021

BY: DT



 Stream  
 Ditch Centreline  
 Indefinite Creek  
 Active Applications (RZ/SD/DP/VP)



British Columbia

BY: DT

**CITY OF MAPLE RIDGE  
BYLAW NO. 7751-2021**

A Bylaw to amend Map "A" forming part of Zoning Bylaw No. 7600 - 2019 as amended

**WHEREAS**, it is deemed expedient to amend Maple Ridge Zoning Bylaw No. 7600-2019 as amended;

**AND WHEREAS,** a local government may, under s. 548 of the *Local Government Act*, terminate a land use contract that applies to land within the jurisdiction of the local government;

**NOW THEREFORE,** the Municipal Council of the City of Maple Ridge enacts as follows:

1. This Bylaw may be cited as "Maple Ridge Zone Amending Bylaw No. 7751-2021."
2. That parcels or tracts of land and premises known and described as:

SECTION 20 TOWNSHIP 12 NEW WESTMINSTER DISTRICT PLAN LMP21095

and outlined in heavy black line on Map No. 1886 a copy of which is attached hereto and forms part of this Bylaw, is hereby rezoned to P-1 Park and School.

3. Maple Ridge Zoning Bylaw No. 7600-2019 as amended and Map "A" attached thereto are hereby amended accordingly.

**READ** a first time the \_\_\_\_\_ day of \_\_\_\_\_, 20\_\_\_\_\_

**READ** a second time the \_\_\_\_\_ day of \_\_\_\_\_, 20\_\_\_\_\_

**PUBLIC HEARING** held the            day of            , 20

**READ** a third time the \_\_\_\_\_ day of \_\_\_\_\_, 20\_\_\_\_\_

**ADOPTED,** the            day of            , 20

## PRESIDING MEMBER

CORPORATE OFFICER

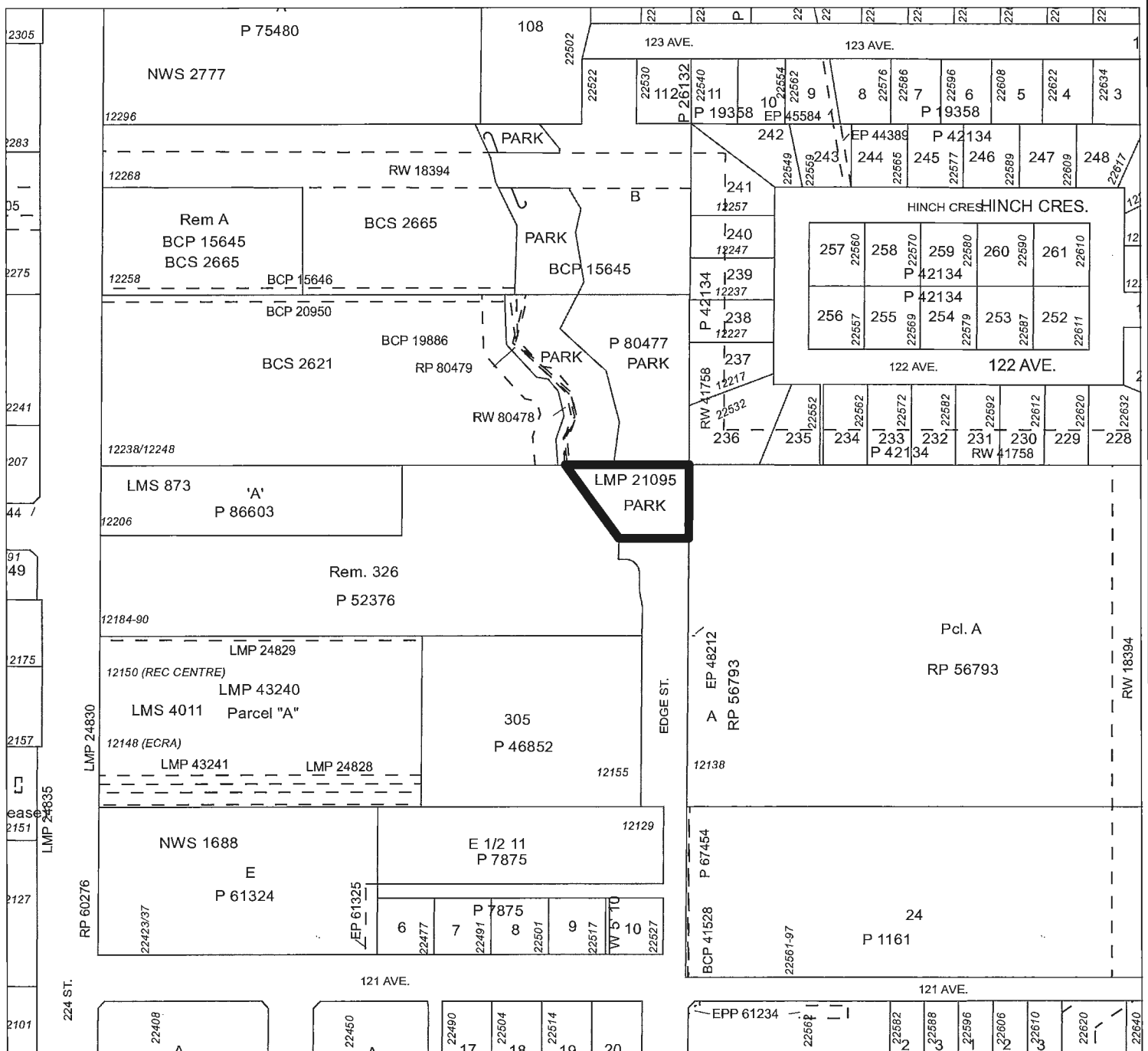

# MAPLE RIDGE ZONE AMENDING

Bylaw No. 7751-2021

Map No. 1886

From: LUC (Land Use Contract)

To: P-1 (Park and School)



SCALE 1:2,500

**TO:** His Worship Mayor Michael Morden  
and Members of Council  
**FROM:** Chief Administrative Officer  
**SUBJECT:** **Second Reading**  
**Zone Amending Bylaw No. 7614-2020;**  
**20786 River Road**

**MEETING DATE:** June 15, 2021  
**FILE NO:** 2019-393-RZ  
**MEETING:** C o W

---

**EXECUTIVE SUMMARY:**

An application has been received to rezone the subject property located at 20786 River Road from RS-1 (Single Detached Residential) to RT-2 (Ground-Oriented Residential Infill), to permit a future construction of eight (8) dwelling units in the form of Courtyard Housing. Council granted first reading to Zone Amending Bylaw No. 7614-2020 on March 10, 2020.

This application is in compliance with the OCP.

Pursuant to Council policy, this application is subject to the Community Amenity Contribution Program at a rate of \$4,100.00 per ground-oriented dwelling unit, for an estimated amount of \$32,800.00.

**RECOMMENDATIONS:**

- 1) That Zone Amending Bylaw No. 7614-2020 be given second reading as amended, and be forwarded to Public Hearing;
- 2) That the following terms and conditions be met prior to final reading:
  - i) Registration of a Rezoning Servicing Agreement as a Restrictive Covenant and receipt of the deposit of a security, as outlined in the Agreement;
  - ii) Approval from the Ministry of Transportation and Infrastructure;
  - iii) Road dedication on River Road as required;
  - iv) Registration of a Restrictive Covenant for the Geotechnical Report, which addresses the suitability of the subject property for the proposed development;
  - v) Registration of a Restrictive Covenant for protecting the Visitor Parking;
  - vi) Registration of a Restrictive Covenant for Tree Protection;
  - vii) Registration of a Restrictive Covenant for Stormwater Management, including maintenance requirements;

- viii) **Removal of existing building:**
- ix) In addition to the site profile, a disclosure statement must be submitted by a Professional Engineer advising whether there is any evidence of underground fuel storage tanks on the subject property. If so, a Stage 1 Site Investigation Report is required to ensure that the subject property is not a contaminated site.
- x) That a voluntary contribution, in the amount of \$32,800.00 (\$4,100.00/unit) be provided in keeping with the Council Policy with regard to Community Amenity Contributions.

## DISCUSSION:

### 1) Background Context:

Applicant: Zeyuan Zhou

Legal Description: Lot 37 District Lot 277 Group 1 NWD Plan 31152

#### OCP:

Existing: Urban Residential  
Proposed: Urban Residential

Within Urban Area Boundary: Yes  
OCP Major Corridor: Yes

#### Zoning:

Existing: RS-1 (Single Detached Residential)  
Proposed: RT-2 (Ground-Oriented Residential Infill)

#### Surrounding Uses:

North:	Use:	Residential
	Zone:	RS-1 (Single Detached Residential)
	Designation:	Urban Residential
South:	Use:	Maple Ridge Elementary School
	Zone:	P-1 (Park and School)
	Designation:	Institutional
East:	Use:	Maple Ridge Elementary School
	Zone:	P-1 (Park and School)
	Designation:	Institutional
West:	Use:	Residential
	Zone:	RS-1 (Single Detached Residential)
	Designation:	Single-Family & Compact Residential (Hammond Area Plan)

Existing Use of Property: Residential  
Proposed Use of Property: Residential  
Site Area: 0.20 HA (0.5 acres)  
Access: River Road  
Servicing requirement: Urban Standard  
Companion Applications: 2019-393-DP/DVP

## 2) Background:

The subject site located at 20786 River Road is relatively flat and vacant, with some trees and shrubs along the front as well as along the side and rear common to the adjacent Maple Ridge Elementary School. The subject property is 0.20 HA (0.5 acres) in size and is located in the general urban area, on the eastern border of the Hammond area. Council granted first reading to Zone Amending Bylaw No. 7614-2020 on March 10, 2020.

The application was submitted under former *Zoning Bylaw No. 3510-1985* to allow the subject property to be rezoned from RS-1 to RT-2. It should be noted that the RT-2 zone under the former Zoning Bylaw allowed a maximum height for principal structures to be not more than 9.5m. However, when Council adopted *Zoning Bylaw No. 7600-2019*, the RT-2 zone height regulations changed in the way height is measured for principal structure from 9.5m to top of roof to 8.0m to mid-point of roof. As a result of these changes, the applicant is now seeking a variance to the allowable height of the proposed buildings. The Zone Amending Bylaw No. 7614-2020 will be adopted under the new *Zoning Bylaw No. 7600-2019*.

## 3) Project Description:

An application has been received for the property located at 20786 River Road for a courtyard housing development consisting of eight (8) dwelling units in the built form of four (4) duplexes. There will be two courtyard open spaces traversing the site; one in the south west corner and the other on the eastern portion of the site mid-way. An internal drive aisle will provide access to the garage of each unit. All eight (8) units will feature side by side parking garages, as well as one visitor space will be provided. Special surface treatment will be applied over the portion of the drive aisle connecting the courtyard area.

The proposed eight (8) unit courtyard housing development is designed to be of a similar scale to the adjacent single family houses, and is meant to interface with the surrounding neighbourhood. The development proposes four buildings containing two (2) units each, with each unit featuring a separate ground floor entrance, which gives it the appearance of single family housing. The developments form and character are similar in scale to the overall neighbourhood and respects the height of the existing homes in the area.

The River Road elevation of the development reads as two single residential units, while the bulk of the massing of both units is contained primarily on the first and second floors. This elevation integrates well overall with the single family streetscape along this portion of River Road. The courtyard is the project core and it emphasizes this importance by incorporating corner glazing facing common amenity spaces and the driveway. All of the units have fenced rear yards and landscape areas along the property line. The outdoor amenity areas have also received a generous landscaped treatment, which is meant to maximize the privacy from adjacent properties. The courtyard space has been broken up, in order to retain a significant offsite cedar tree labelled as OS-1 in the landscaping plans, located in the south west corner of the site.

## 4) Planning Analysis:

### i) Official Community Plan:

The OCP designates the subject properties *Urban Residential – Major Corridor*, and development of the properties are subject to the *Major Corridor Residential* policies of the OCP. The *Major Corridor Residential* category identifies the various types of housing forms which are encouraged along major

road corridors to include ground oriented housing forms such as: single detached dwellings, garden suites, duplexes, triplexes, fourplexes, courtyard residential developments, townhouses, apartments, or small lot intensive residential. These policies require that development be compatible with the surrounding neighbourhood, with particular attention given to site design, setbacks, and lot configuration with the existing pattern of development in the area.

It is noted that one of the underlying principles in the OCP is to encourage growth within the Urban Area Boundary (UAB) and to accommodate growth through infill by promoting a mix of housing types and tenures (Policy 3-1).

The proposed RT-2 (Ground-Oriented Residential Infill) Zone to support the development of a courtyard aligns with the intent of these OCP and neighborhood residential infill policies.

A number of OCP Infill Policies apply to this site and are evaluated with respect to the proposal's design as follows:

- The overall OCP objective is to encourage growth within the Urban Area Boundary (UAB), including growth through infill by a mix of housing types and tenures (Policy 3-1).

*This is achieved by the increased density being proposed through this project. The proposed courtyard housing form also represents a new type of housing in the City of Maple Ridge, which will help by introducing an intermediate form of housing.*

- In changing the single family residential to a Courtyard Housing form, Policy 3-19-b sets the criteria with respect to achieving street-oriented buildings, including developing a design "that resemble a single detached dwelling, with an emphasis on orientation to the street."

*The two units immediately on River Road are front facing and will achieve this requirement. The detailed design will be refined through the Development Permit process.*

- Policy 3-21 requires attention be paid to having site plans, setbacks and building massing that respects existing development patterns and are sensitive to the surrounding neighbourhood.

*The massing is sensitive to the surrounding neighbourhood. With Maple Ridge Elementary School parking lot on the two other sides, the setback and height variances can be justified.*

## **ii) Zoning Bylaw:**

The current application proposes to rezone the subject property from RS-1 (Single Detached Residential) to RT-2 (Ground-Oriented Residential Infill) to permit the development of a courtyard residential building with eight (8) units (see Appendix C). The subject property is 2020m<sup>2</sup>, which is larger than the 950m<sup>2</sup> minimum lot size required for a courtyard development.

The courtyard residential development is supported on this property because it will be similar in scale with the surrounding established single family neighbourhood. The RT-2 zone (triplex, fourplex and courtyard) is intended to resemble a single family home and integrate with the existing

neighbourhood. Each dwelling unit is provided with greenspace, while access to off-street parking areas can be accessed from the lane behind the subject property (see Appendices D and F).

The proposal has a density (Floor Space Ratio) of 0.75 which complies with the maximum density of 0.75 FSR in the proposed RT-2 Zone.

#### **Housing Action Plan:**

The City's Housing Action Plan (HAP) was endorsed by Council in 2014. It seeks to increase access to "safe, affordable, and appropriate housing that meets the diverse and changing needs of the community". Strategy #1 of the Housing Action Plan articulates the importance of a diverse housing mix, the importance of housing innovation and encourages the City to "support the development of a mix of housing forms".

#### **iii) Off-Street Parking And Loading Bylaw:**

The Maple Ridge Off-Street Parking and Loading Bylaw No. 4350 – 1990 requires that triplexes, fourplexes and courtyard residential developments are to provide two off-street parking spaces per dwelling unit. Both spaces for each unit are side by side and there is also an opportunity to park one additional vehicle on the apron in front of each garage. The proposed courtyard meets these requirements by providing a total of seventeen parking spaces, two spaces per unit and one visitor parking. Bicycle parking can be accommodated in the accessory detached garage for each unit.

#### **iv) Proposed Variances:**

A Development Variance Permit application has been received for this project and involves the following relaxations (see Appendix D):

- Reduction in the Front Lot Line setback from 6.0 metres to 4.5 metres;
- Reduction in the Rear Lot Line setback from 7.5 metres to 1.5 metres;
- Increase in the allowable Building Height from 8.0 metres to 9.41 metres; and
- To relax the road standard on River Road from 20.0 metres to 18.0 metres.

The requested variances to the RT-2 zone will be the subject of a future Council report.

As stated previously in this report, the application was made under the former *Zoning Bylaw No. 3510-1985*, which permitted a maximum building height of 9.5 metres in the RT-2 Zone. The request for a height variance is therefore supportable based on the timing of this application and the changes in the new *Maple Ridge Zoning Bylaw No. 7600-2019*. The proposed Front Yard setback is supportable because it enhances the pedestrian environment and as the development is dedicating approximately 5 metres along River Road. The Rear Yard setback variance brings one of the proposed units closer to the Maple Ridge Elementary School site; however, this portion of the site includes the parking lot and will be buffered by ample landscaping.

#### **v) Development Permits:**

Pursuant to Section 8.7 of the OCP, a Multi-Family: Ground Orientated Residential Infill Development Permit application is required to ensure the current proposal enhances existing neighbourhoods with compatible housing styles that meet diverse needs, and minimize potential conflicts with neighbouring land uses.

The application is subject to the Ground-Oriented Residential Infill Development Permit Area Guidelines which were adopted into the OCP on November 24, 2020. These guidelines provide applicants with information and examples of design principles for triplex, fourplex, and courtyard housing that align with vision of the *Official Community Plan*.

Accordingly, prior to final zoning approval, the Development Permit must be reviewed and approved. An application for the Development Permit has been received. Adherence of this project to the guidelines will be the subject of a future report to Council and a security for the landscaping will be taken as a condition of the issuance of the Development Permit to ensure that the Development Permit Area guidelines are met.

**vi) Advisory Design Panel:**

The Advisory Design Panel (ADP) reviewed the form and character of the proposed development and the landscaping plans at a meeting held on March 17, 2021 (see Appendices F and G).

The ADP concerns have been addressed and are reflected in the current plans. A summary of the resolutions and how the developer addressed the resolutions has been provided (see Appendix H). A detailed description of how these items were incorporated into the final design will be included in a future development permit report to Council.

**vii) Development Information Meeting:**

Due to the COVID-19 pandemic, it was not possible for the developer to host an in-person Development Information Meeting. In lieu of Development Information Meetings, an interim process has been established to allow for a ten day Public Comment Opportunity. The notification requirements are the same as for the Development Information Meeting and include a mail-out, newspaper advertisements, and notice on the development signs that provides the contact information for the developer and the Public Comment period.

The Public Comment Opportunity was held between April 27 and May 6, 2021. The developer received correspondence from four (4) people. A summary of the Public Comment Opportunity is attached to this report as Appendix I.

**5) Environmental Implications:**

This project's site proposal will have to conform to the City's three tier stormwater management requirements. Because the subject property is within the Fraser River Escarpment, no infiltration is permitted.

## **6) Traffic Impact:**

As the subject property is located within 800 metres of the Lougheed Highway, a referral has been sent to the Ministry of Transportation and Infrastructure.

Ministry approval of the Zone Amending Bylaw will be required as a condition of final reading. At this time, the Ministry has granted preliminary approval of the development application. City traffic requirements are summarized below.

## **7) Interdepartmental Implications:**

### **i) Engineering Department:**

The Engineering Department has identified the following improvements required for this development to proceed:

- River Road will require 5 metres of dedication and widening across the frontage to reflect the width that is established across the frontage of Maple Ridge Elementary School.
- Street trees and installation of LED street lights required along River Road.

### **ii) Building Department:**

The Building Department has reviewed the development application and has provided comments related to Building Code requirements which have been forwarded to the developer. These comments will be reviewed again at the Building Permit stage.

## **8) School District No. 42 Comments:**

A referral was sent to School District No. 42 and the following comments were received:

*"The proposed application would affect the student population for the catchment areas currently served by Maple Ridge Elementary and Westview Secondary School.*

*Maple Ridge Elementary has an operating capacity of 471 students. For the 2020-21 school year the student enrolment at Maple Ridge Elementary is 426 students (90.5% utilization) including 164 French Immersion students and 122 students from out of catchment.*

*Westview Secondary school has an operating capacity of 1200 students. For the 2020-21 school year the student enrollment at Westview Secondary School is 651 students (54.2% utilization) including 270 French Immersion students and 724 students from out of catchment."*

*Please note that the out of catchment numbers are from the 2019-20 school year.*

## CONCLUSION:

It is recommended that second reading be given to Zone Amending Bylaw No. 7614-2020, and that application 2019-393-RZ be forwarded to Public Hearing.

"Original signed by René Tardif"

---

*Prepared by:* **Rene Tardif, BA, M.PL**  
**Planner 1**

"Original signed by Chuck Goddard"

---

*Reviewed by:* **Charles R. Goddard, BA, MA**  
**Director of Planning**

"Original signed by Christine Carter"

---

*Approved by:* **Christine Carter, M.PL, MCIP, RPP**  
**GM Planning & Development Services**

"Original signed by Al Horsman"

---

*Concurrence:* **Al Horsman**  
**Chief Administrative Officer**

The following appendices are attached hereto:

Appendix A – Subject Map  
Appendix B – Ortho Map  
Appendix C – Zone Amending Bylaw No. 7614-2020  
Appendix D – Site Plan  
Appendix E – Building Elevation Plans  
Appendix F – Landscape Plan  
Appendix G – ADP design comments  
Appendix H – Public Comment Opportunity Report

# APPENDIX A

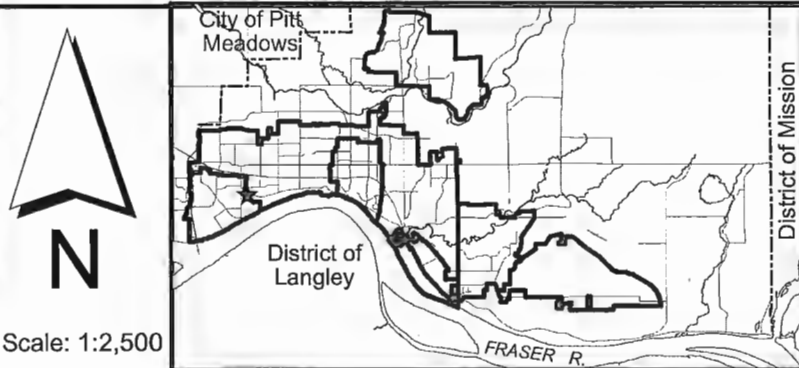

20786 RIVER ROAD  
PID: 006-579-868



FILE: 2019-393-RZ  
DATE: Nov 15, 2019

BY: PC



Scale: 1:2,500

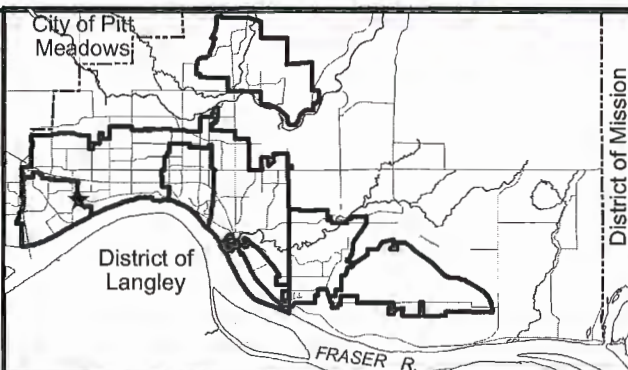

20786 RIVER ROAD  
PID: 006-579-868

PLANNING DEPARTMENT



MAPLE RIDGE

British Columbia

[mapleridge.ca](http://mapleridge.ca)

FILE: 2019-393-RZ

DATE: Nov 15, 2019

BY: PC

CORPORATE OFFICER



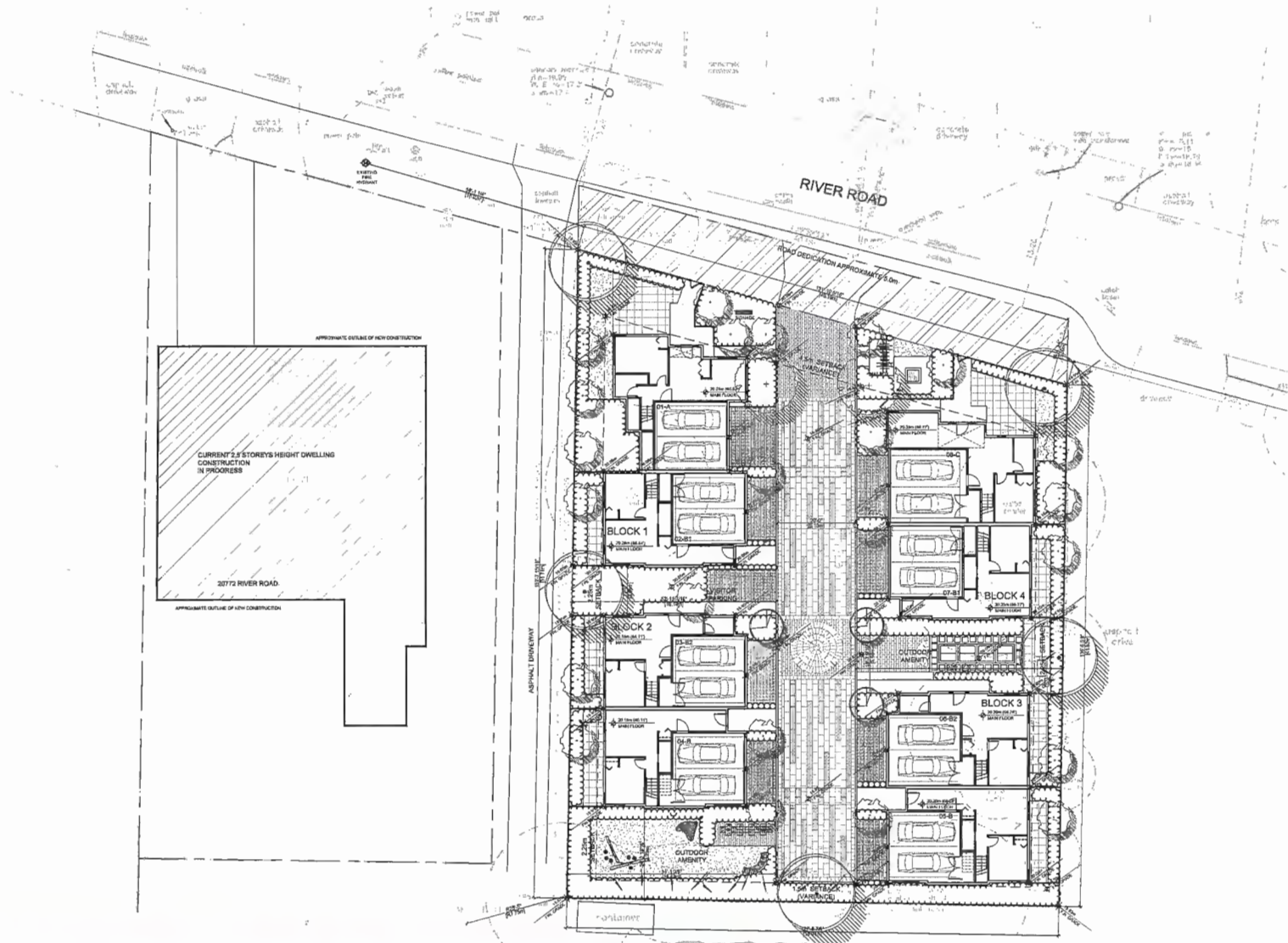

1 DP1.0 1:150 SITE PLAN

# PROPOSED RT-2 COURTYARD RESIDENTIAL DEVELOPMENT

20786 RIVER ROAD, MAPLE RIDGE, B.C.

BRIMMING CAPITAL INC.  
ATELIER PACIFIC ARCHITECTURE INC.  
APRIL 1, 2021

DP 1.0  
SITE PLAN

SCALE: 1:150



EAST ELEVATION - BLOCK 2 (COURTYARD/ DRIVEWAY)



NORTH ELEVATION - BLOCK 4 (RIVER ROAD)

- |   |  |  |   |  |  |   |  |                          |    |  |                                 |    |  |   |    |  |  |
|---|--|--|---|--|--|---|--|--------------------------|----|--|---------------------------------|----|--|---|----|--|--|
| 1 |  | WOODTONE FIBER CEMENT SIDING COASTAL GRAY  | 2 |  | TRIMS DARK GRAY                                      | 3 |  | FIBER CEMENT PANEL WHITE | 4  |  | FIBER CEMENT PANEL LIGHT GRAY   | 5  |  | FASCIA/ COLUMNS PAINT-ED BENJAMIN MOORE COLOR AUTUMN LEAF | 6  |  | PERFORATED METAL SOFFIT                            |
| 7 |  | CULTURED STONE PLATINUM PRO-FIT LEDGESTONE | 8 |  | CULTURED STONE WINTERHAVEN PRO-FIT ALPINE LEDGESTONE | 9 |  | VINYL WINDOW (BLACK)     | 10 |  | ALUMINUM GUARD RAILS WITH GLASS | 11 |  | FIBERGLASS GARAGE DOOR COLOUR CEDAR                       | 12 |  | FIBERGLASS GARAGE DOOR COLOUR TO MATCH WALL FINISH |

## PROPOSED RT-2 COURTYARD RESIDENTIAL DEVELOPMENT

20786 RIVER ROAD, MAPLE RIDGE, B.C.

BRIMMING CAPITAL INC.  
ATELIER PACIFIC ARCHITECTURE INC.

APRIL 1, 2021

DP 0.8

COLOUR/  
MATERIAL SCHEDULE

SCALE: 1:75



## PROPOSED RT-2 COURTYARD RESIDENTIAL DEVELOPMENT

20786 RIVER ROAD, MAPLE RIDGE, B.C.

BRIMMING CAPITAL INC.  
ATELIER PACIFIC ARCHITECTURE INC.  
APRIL 1, 2021



## DP 0.9

STREETSCAPE

SCALE: NTS

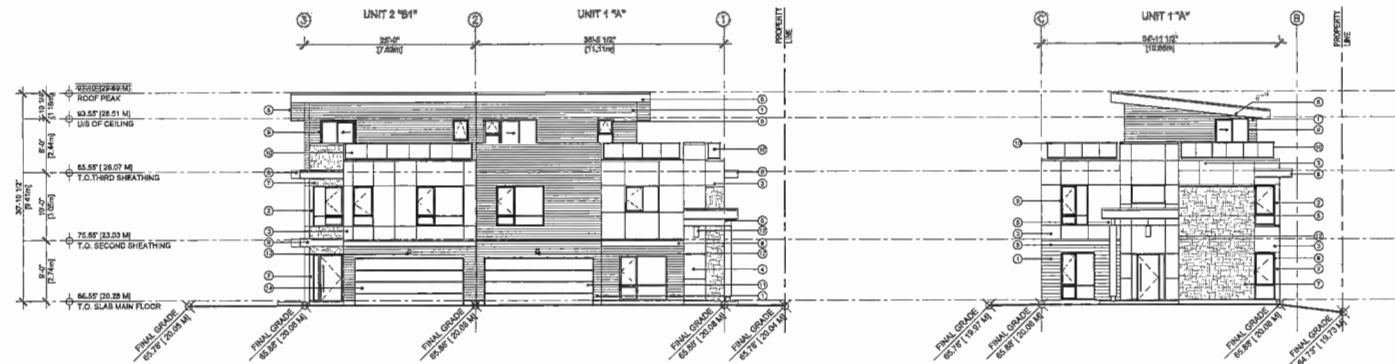

**BLOCK 1  
EAST ELEVATION (DRIVEWAY)  
SCALE: 1:100**

**BLOCK 1  
NORTH ELEVATION (RIVER ROAD)  
SCALE: 1:100**

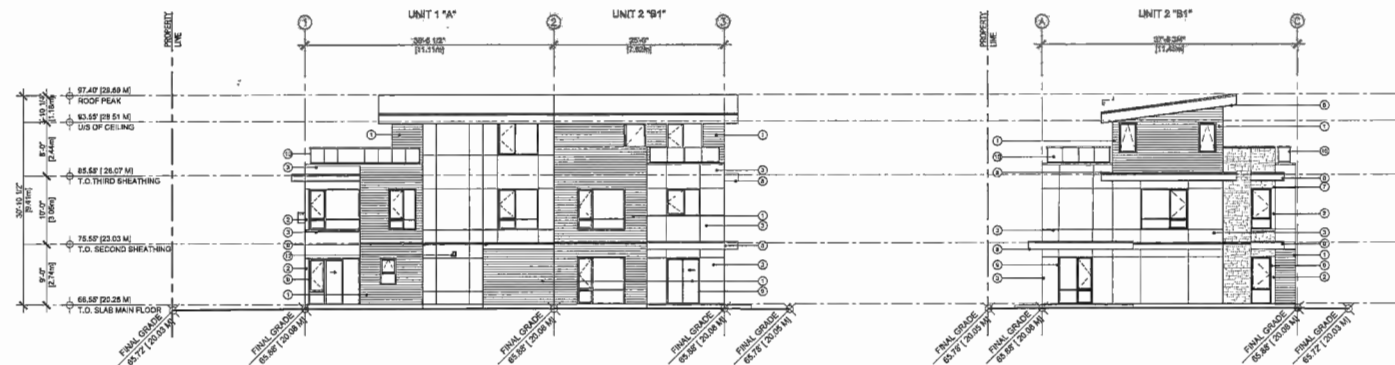

**BLOCK 1  
WEST ELEVATION (YARD)  
SCALE: 1:100**

**BLOCK 1  
SOUTH ELEVATION (AMENITY)  
SCALE: 1:100**

MATERIALS LEGEND	
①	CEMENT SIDING COASTAL GRAY
②	TRIMS PAINTED BLACK (MATCHING WINDOW HARDWARE)
③	FIBER CEMENT PANEL WHITE
④	FIBER CEMENT PANEL GRAY
⑤	FASCIA/ COLUMNS PAINTED BENJAMIN MOORE COLORS AUTUMN LEAF
⑥	PERFORATED METAL SOFFIT
⑦	CULTURED STONE WINTERHAVEN PRO-FIT ALPINE LEDGESTONE
⑧	TRIMS DARK GRAY
⑨	VINYL WINDOW (BLACK)
⑩	ALUMINUM GUARD RAILS WITH GLASS
⑪	FIBERGLASS GARAGE DOOR COLOUR CEDAR
⑫	DECORATIVE LIGHT FIXTURE
⑬	CULTURED STONE PLATINUM PRO-FIT LEDGESTONE
⑭	FIBERGLASS GARAGE DOOR COLOUR TO MATCH WALL FINISH

## PROPOSED RT-2 COURTYARD RESIDENTIAL DEVELOPMENT

20786 RIVER ROAD, MAPLE RIDGE, B.C.

BRIMMING CAPITAL INC.  
ATELIER PACIFIC ARCHITECTURE INC.  
APRIL 1, 2021

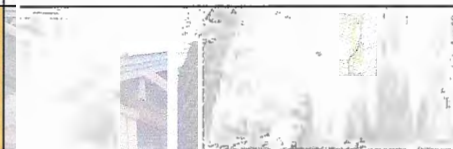

DP 3.1

BLOCK 1  
CONCEPT ELEVATIONS

SCALE: 1:100

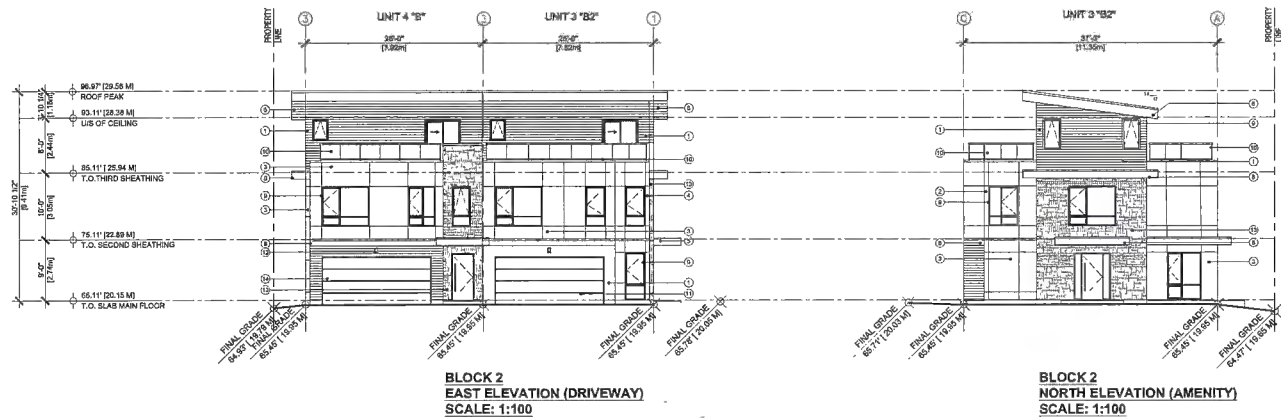

MATERIALS LEGEND	
①	CEMENT SIDING COASTAL GRAY
②	TRIMS PAINTED BLACK (MATCHING WINDOW HARDWARE)
③	FIBER CEMENT PANEL WHITE
④	FIBER CEMENT PANEL GRAY
⑤	FASCIA/ COLUMNS PAINTED BENJAMIN MOORE COLORS AUTUMN LEAF
⑥	PERFORATED METAL SOFFIT
⑦	CULTURED STONE WINTERHAVEN PRO-FIT ALPINE LEDGESTONE
⑧	TRIMS DARK GRAY
⑨	VINYL WINDOW (BLACK)
⑩	ALUMINUM GUARD RAILS WITH GLASS
⑪	FIBERGLASS GARAGE DOOR COLOUR CEDAR
⑫	DECORATIVE LIGHT FIXTURE
⑬	CULTURED STONE PLATINUM PRO-FIT LEDGESTONE
⑭	FIBERGLASS GARAGE DOOR COLOUR TO MATCH WALL FINISH

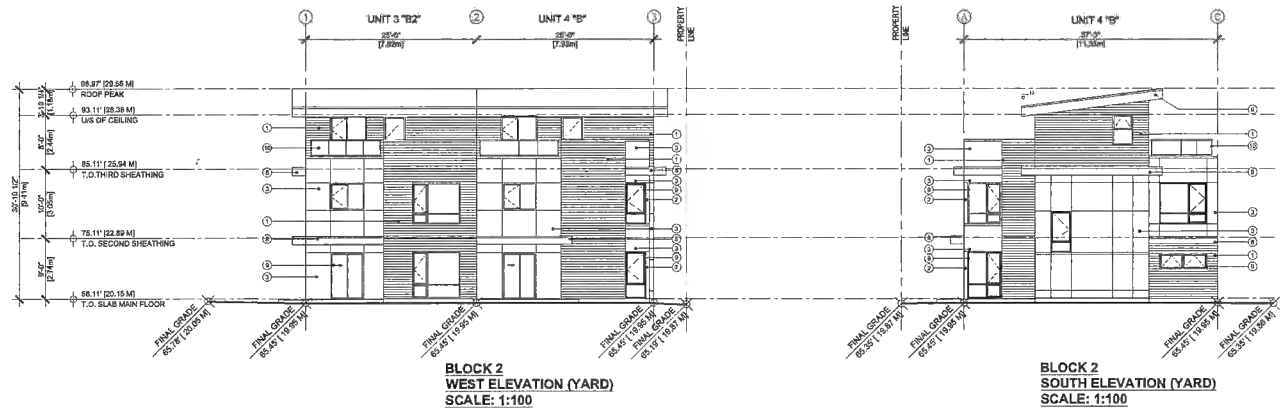

## PROPOSED RT-2 COURTYARD RESIDENTIAL DEVELOPMENT

20786 RIVER ROAD, MAPLE RIDGE, B.C.

BRIMMING CAPITAL INC.  
ATELIER PACIFIC ARCHITECTURE INC.  
APRIL 1, 2021



## DP 3.2

BLOCKS 2  
CONCEPT ELEVATIONS

SCALE: 1:100



#### MATERIALS LEGEND

- ① CEMENT SIDING COASTAL GRAY
- ② TRIMS PAINTED BLACK (MATCHING WINDOW HARDWARE)
- ③ FIBER CEMENT PANEL WHITE
- ④ FIBER CEMENT PANEL GRAY
- ⑤ FASCIA/ COLUMNS PAINTED BENJAMIN MOORE COLORS AUTUMN LEAF
- ⑥ PERFORATED METAL SOFFIT
- ⑦ CULTURED STONE WINTERHAVEN PRO-FIT ALPINE LEDGESTONE
- ⑧ TRIMS DARK GRAY
- ⑨ VINYL WINDOW (BLACK)
- ⑩ ALUMINUM GUARD RAILS WITH GLASS
- ⑪ FIBERGLASS GARAGE DOOR COLOUR CEDAR
- ⑫ DECORATIVE LIGHT FIXTURE
- ⑬ CULTURED STONE PLATINUM PRO-FIT LEDGESTONE
- ⑭ FIBERGLASS GARAGE DOOR COLOUR TO MATCH WALL FINISH

## PROPOSED RT-2 COURTYARD RESIDENTIAL DEVELOPMENT

20786 RIVER ROAD, MAPLE RIDGE, B.C.

BRIMMING CAPITAL INC.  
ATELIER PACIFIC ARCHITECTURE INC.  
APRIL 1, 2021

## DP 3.3

BLOCK 3  
CONCEPT ELEVATIONS

SCALE: 1:100

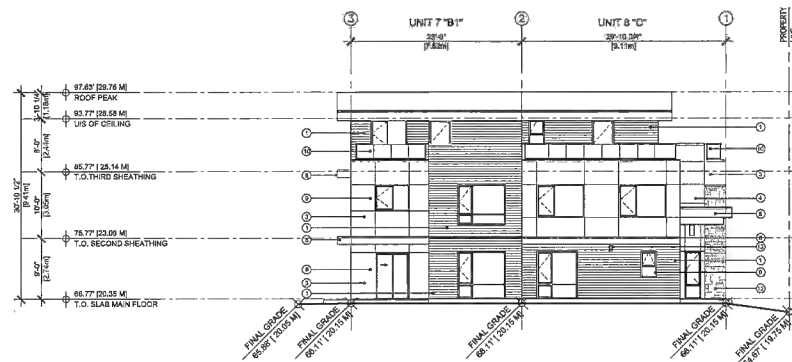

**BLOCK 4  
EAST ELEVATION (YARD)  
SCALE: 1:100**

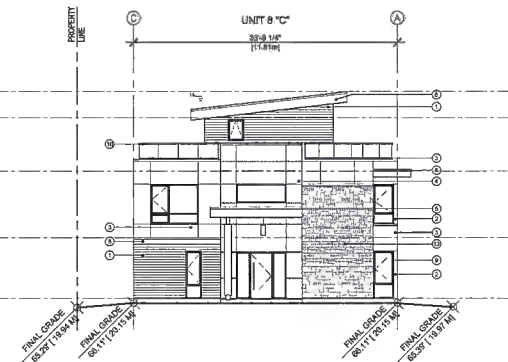

**BLOCK 4  
NORTH ELEVATION (RIVER ROAD)  
SCALE: 1:100**

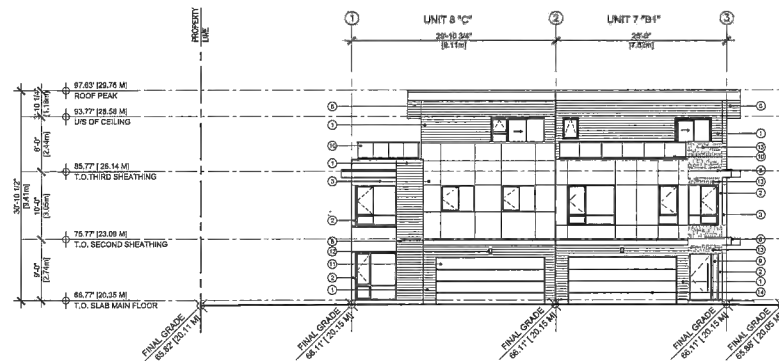

**BLOCK 4  
WEST ELEVATION (DRIVEWAY)  
SCALE: 1:100**

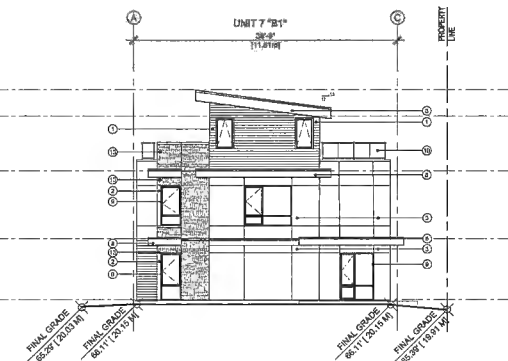

**BLOCK 4  
SOUTH ELEVATION (AMENITY)  
SCALE: 1:100**

MATERIALS LEGEND	
①	CEMENT SIDING COASTAL GRAY
②	TRIMS PAINTED BLACK (MATCHING WINDOW HARDWARE)
③	FIBER CEMENT PANEL WHITE
④	FIBER CEMENT PANEL GRAY
⑤	FASCIA/ COLUMNS PAINTED BENJAMIN MOORE COLORS AUTUMN LEAF
⑥	PERFORATED METAL SOFFIT
⑦	CULTURED STONE WINTERHAVEN PRO-FIT ALPINE LEDGESTONE
⑧	TRIMS DARK GRAY
⑨	VINYL WINDOW (BLACK)
⑩	ALUMINUM GUARD RAILS WITH GLASS
⑪	FIBERGLASS GARAGE DOOR COLOUR CEDAR
⑫	DECORATIVE LIGHT FIXTURE
⑬	CULTURED STONE PLATINUM PRO-FIT LEDGESTONE
⑭	FIBERGLASS GARAGE DOOR COLOUR TO MATCH WALL FINISH

## PROPOSED RT-2 COURTYARD RESIDENTIAL DEVELOPMENT

20786 RIVER ROAD, MAPLE RIDGE, B.C.

BRIMMING CAPITAL INC.  
ATELIER PACIFIC ARCHITECTURE INC.  
APRIL 1, 2021



## DP 3.4

BLOCK 4  
CONCEPT ELEVATIONS

SCALE: 1:100

SEAL:

NO.	DATE	REVISION DESCRIPTION	DR.
1	11.04.20	REVISED REAR YARD	JP
2	11.04.20	COLOUR KENNELS	JP
3	21.05.20	REVIS FOR NEW SITE PLAN	JP
4	21.05.20	REVIS FOR NEW SITE PLAN	JP
5	21.05.20	PLANT UPGRADE	JP
6	21.05.20	REVIS FOR NEW SITE PLAN	JP

CLIENT:

PROJECT:

**8 UNIT TOWNHOUSE  
DEVELOPMENT**  
20785 RIVER ROAD  
MAPLE RIDGE

APPENDIX F

DRAWING NUMBER:

**L1**

OF 4

19-072



PLANT SCHEDULE					PMG PROJECT NUMBER: 19-072	
KEY	QTY	BOTANICAL NAME	COMMON NAME	PLANTED SIZE / REMARKS		
1	8	ACER RUBRUM 'KARPIK'	KARPIK RED MAPLE	8CM CALL: 1.2M STD; 8/8		
2	20	CARPINUS BETULUS 'FRANS FONTAINE'	FRANS FONTAINE HORNBEAM	8CM CALL: 1.2M STD; 8/8		
3	2	CERCIDIPHYLLUM JAPONICUM	KATSURA TREE	8CM CALL: 1.2M STD; 8/8		
4	5	FRAXINUS ORNUS	FLOWERING ASH	8CM CALL: 2.0M STD; 8/8		

NOTES: \* PLANT SIZES IN THIS LIST ARE SPECIFIED ACCORDING TO THE BC LANDSCAPE STANDARD AND CANADIAN LANDSCAPE STANDARD, LATEST EDITION. \* CONTAINER SIZES SPECIFIED AS PER CMR STANDARD. BOTH PLANT SIZE AND CONTAINER SIZE ARE THE MINIMUM ACCEPTABLE SIZES. \* REFER TO SPECIFICATIONS FOR DEFINED CONTAINER MEASUREMENTS AND OTHER PLANT MATERIAL REQUIREMENTS. \* SEARCH AND REVIEW: MAKE PLANT MATERIAL AVAILABLE FOR OPTIONAL REVIEW BY LANDSCAPE ARCHITECT AT SOURCE OF SUPPLY. \* AREA OF SEARCH TO INCLUDE LOWER MAINLAND AND FRASER VALLEY. \* SUBSTITUTIONS: OBTAIN WRITTEN APPROVAL FROM THE LANDSCAPE ARCHITECT PRIOR TO MAKING ANY SUBSTITUTIONS TO THE SPECIFIED MATERIAL. UNAPPROVED SUBSTITUTIONS WILL BE REJECTED. ALLOW A MINIMUM OF FIVE DAYS PRIOR TO DELIVERY FOR REQUEST TO SUBSTITUTE. SUBSTITUTIONS ARE SUBJECT TO BC LANDSCAPE STANDARD AND CANADIAN LANDSCAPE STANDARD. \* DEPOSITION OF CONDITIONS OF AVAILABILITY. \* ALL LANDSCAPE MATERIAL AND WORKMANSHIP MUST MEET OR EXCEED BC LANDSCAPE STANDARD AND CANADIAN LANDSCAPE STANDARD LATEST EDITION. \* ALL PLANT MATERIAL MUST BE PROVIDED FROM CERTIFIED DISEASE FREE NURSERY. \* BIO-SOLIDS NOT PERMITTED IN GROWING MEDIUM UNLESS AUTHORIZED BY LANDSCAPE ARCHITECT.



ACER RUBRUM 'KARPIK'

CARPINUS BETULUS 'FRANS FONTAINE'

CERCIDIPHYLLUM JAPONICUM

FRAXINUS ORNUS



19072-4.20

© Copyright reserved. This drawing and design is the property of PMG Landscape Architects and may not be reproduced or used for other projects without their permission.

**pmg**  
LANDSCAPE  
ARCHITECTS  
Suite C100 - 4185 Still Creek Drive  
Burnaby, British Columbia, V5C 6C9  
p: 604 294-6311 ; f: 604 294-0222

SCALE:

NO.	DATE	REVISION	DESCRIPTION	DR.
6	21 MAR 20	REVISE	REAR VAULT	JR
5	21 MAR 20	REVISE	CONCRETE DRIVEWAY	JR
4	21 MAR 20	REVISE	PER NEW SITE PLAN	JR
3	30 MAY 20	REVISE	PER NEW SITE PLAN	JR
2	20 FEB 20	REVISE	UPDATES	JR
1	20 MAR 20	REVISE	PER NEW SITE PLAN	JR

CLIENT:

PROJECT:

**8 UNIT TOWNHOUSE  
DEVELOPMENT**  
20786 RIVER ROAD  
MAPLE RIDGE

DRAWING TITLE:  
**SHRUB  
PLAN**

DATE: 19 JUL 11  
SCALE: 3/32"=1'-0"  
DRAWN: JR  
DESIGN: JR  
CHECK: MCY  
DRAWING NUMBER:  
**L2**  
OF 4

PMG PROJECT NUMBER: 19-072

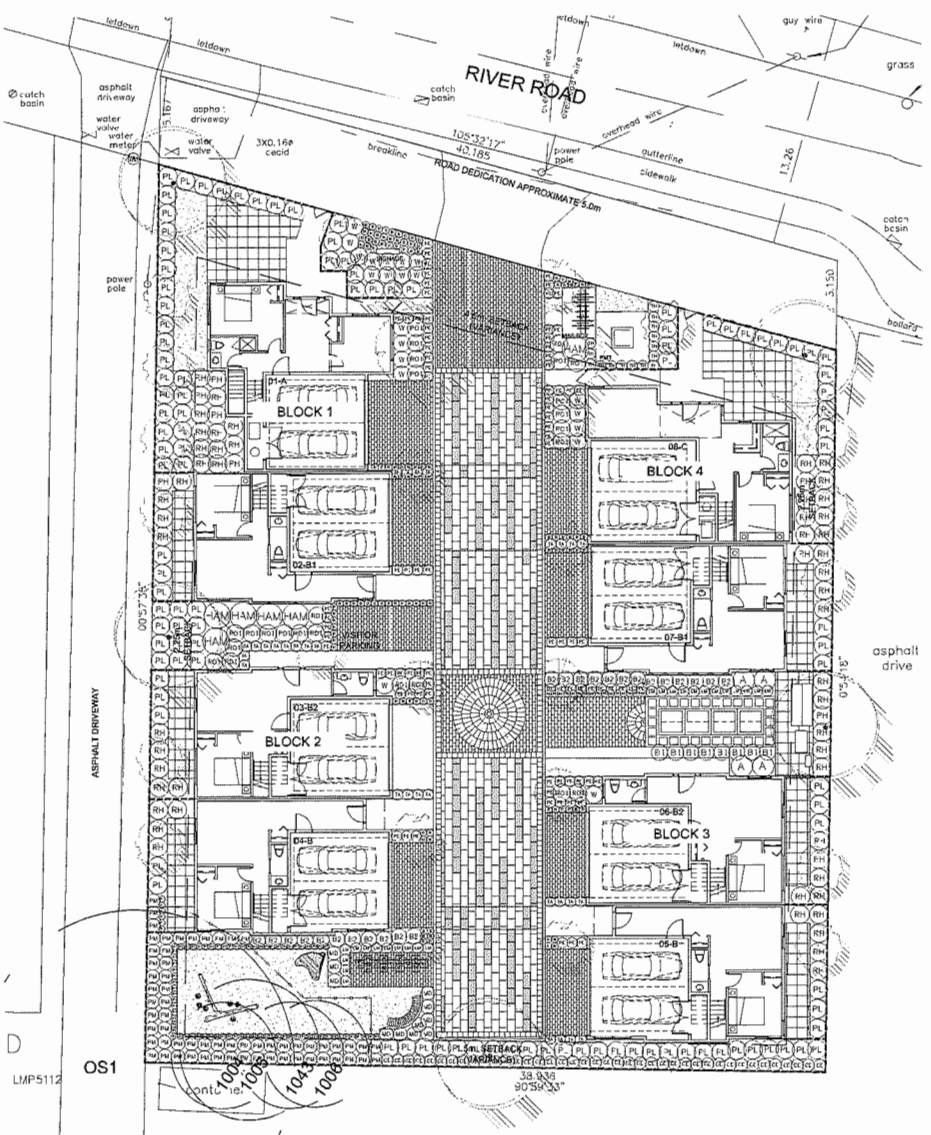

PLANT SCHEDULE				PMG PROJECT NUMBER: 19-072
KEY	QTY	BOTANICAL NAME	COMMON NAME	PLANTED SIZE / REMARKS
	4	ARBUTUS UNEDO COMPACTA	COMPACT STRAWBERRY BUSH	#3 POT; 80CM
	6	HAMAMELIS MOLLE	CHINESE WITCH HAZEL	#3 POT; 80CM
	111	PRUNUS LAUROCESTRAS 'OTTO LUYKEN'	OTTO LUYKEN LAUREL	#2 POT; 30CM
	60	RHOODODENDRON 'MRS. FURNIVAL'	RHOODODENDRON; ROSE PINK; MAY	#3 POT; 50CM
	25	ROSA MEDELAND 'BONICA'	MEDLAND ROSE; PINK	#2 POT; 40CM
	30	TANULS X MEDIA 'HILL'	HICKS YEW	1.5M B&B
	15	THUJA OCCIDENTALIS 'SMARAGO'	EMERALD GREEN CEDAR	1.8M H; B&B
	24	VACCINIUM POLARIS	POLARIS BLUEBERRY	#3 POT; 60CM
	21	WESGELA FLORIDA 'PURPUREA'	PURPLE WESGELA	#3 POT; 60CM
	113	CAREX CARP 'THE BEATLES'	THE BEATLES SEDGE	#1 POT
	11	MISCANTHUS SINENSIS 'ZADOK'	MAIDEN GRASS	#1 POT
	87	PERNISTETUM ALOPECUROIDES 'MAMELI'	DWARF FOUNTAIN GRASS	#1 POT
	24	LAVENDULA ANGUSTIFOLIA 'MUNSTEAD'	ENGLISH LAVENDER; COMPACT; VIOLET-BLUE	#1 POT
	18	FRAGARIA x MANASSA	GARDEN STRAWBERRY	SCM POT
	80	PACHYSANDRA TERMINALIS 'GREEN SHEEN'	JAPANESE SPURGE	SCM POT
	61	POLYETICHUM MANITUM	WESTERN SWORD FERN	#1 POT; 20CM
	8	VACCINIUM 'SUNSHINE BLUE'	BLUEBERRY	#2 POT; 30CM
NOTES: * PLANT SIZES IN THIS LIST ARE SPECIFIED ACCORDING TO THE BC LANDSCAPE STANDARD AND CANADIAN LANDSCAPE STANDARD, LATEST EDITION. CONTAINER SIZES SPECIFIED AS PER ORA STANDARD. BOTH PLANT SIZE AND CONTAINER SIZE ARE THE MINIMUM ACCEPTABLE SIZES. * REFER TO SPECIFICATIONS FOR DEFINED CONTAINER MEASUREMENTS AND OTHER PLANT MATERIAL REQUIREMENTS. * SEARCH AND REVIEW: MAKE PLANT MATERIAL AVAILABLE FOR OPTIONAL REVIEW BY LANDSCAPE ARCHITECT AT SOURCE OF SUPPLY. AREA OF SEARCH TO INCLUDE LOWER MAINLAND AND PRASER VALLEY. * SUBSTITUTION: OBTAIN WRITTEN APPROVAL FROM THE LANDSCAPE ARCHITECT PRIOR TO MAKING ANY SUBSTITUTIONS TO THE SPECIFIED MATERIAL. UNAPPROVED SUBSTITUTIONS WILL BE REJECTED. ALLOW A MINIMUM OF FIVE DAYS PRIOR TO DELIVERY FOR REQUEST TO SUBSTITUTE. SUBSTITUTIONS ARE SUBJECT TO BC LANDSCAPE STANDARD AND CANADIAN LANDSCAPE STANDARD. * DEFINITION OF CONDITIONS OF AVAILABILITY: * ALL LANDSCAPE MATERIAL AND WORKMANSHIP MUST MEET OR EXCEED BC LANDSCAPE STANDARD AND CANADIAN LANDSCAPE STANDARD LATEST EDITION. * ALL PLANT MATERIAL MUST BE PROVIDED FROM CERTIFIED DISEASE FREE NURSERY. * BIO-SOLIDS NOT PERMITTED IN GROWING MEDIUM UNLESS AUTHORIZED BY LANDSCAPE ARCHITECT.				

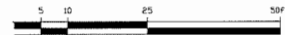

19072-4-20P

© Copyright reserved. This drawing and design is the property of PMG Landscape Architects and may not be reproduced or used for other projects without their permission.

**pmg**  
LANDSCAPE  
ARCHITECTS

Suite C100 - 4185 58th Creek Drive  
Burnaby, British Columbia, V5C 6G9  
p: 604 294-0011 ; f: 604 294-0022

SEAL:

NO.	DATE	REVISION DESCRIPTION	DR.
1	21 MAR 10	REVISE REAR YARDS	JR
2	21 MAR 10	CONFORM GRADING	JR
3	21 FEB 10	REVISE TO NEW SITE PLAN	JR
4	20 MAY 09	REVISE PER NEW SITE PLAN	JR
5	19 FEB 10	PAVING UPDATE	JR
6	20 MAR 10	REVISE PER NEW SITE PLAN	JR

CLIENT:

PROJECT:

**8 UNIT TOWNHOUSE  
DEVELOPMENT**  
20786 RIVER ROAD  
MAPLE RIDGE

DRAWING TITLE:

**GRADING  
PLAN**

DATE: 19 JUL 11 DRAWING NUMBER:  
SCALE: 3/32"=1'-0"  
DRAWN: JR **L3**  
DESIGN: JR  
CHKD: MCY OF 4

PMG PROJECT NUMBER: 19-072

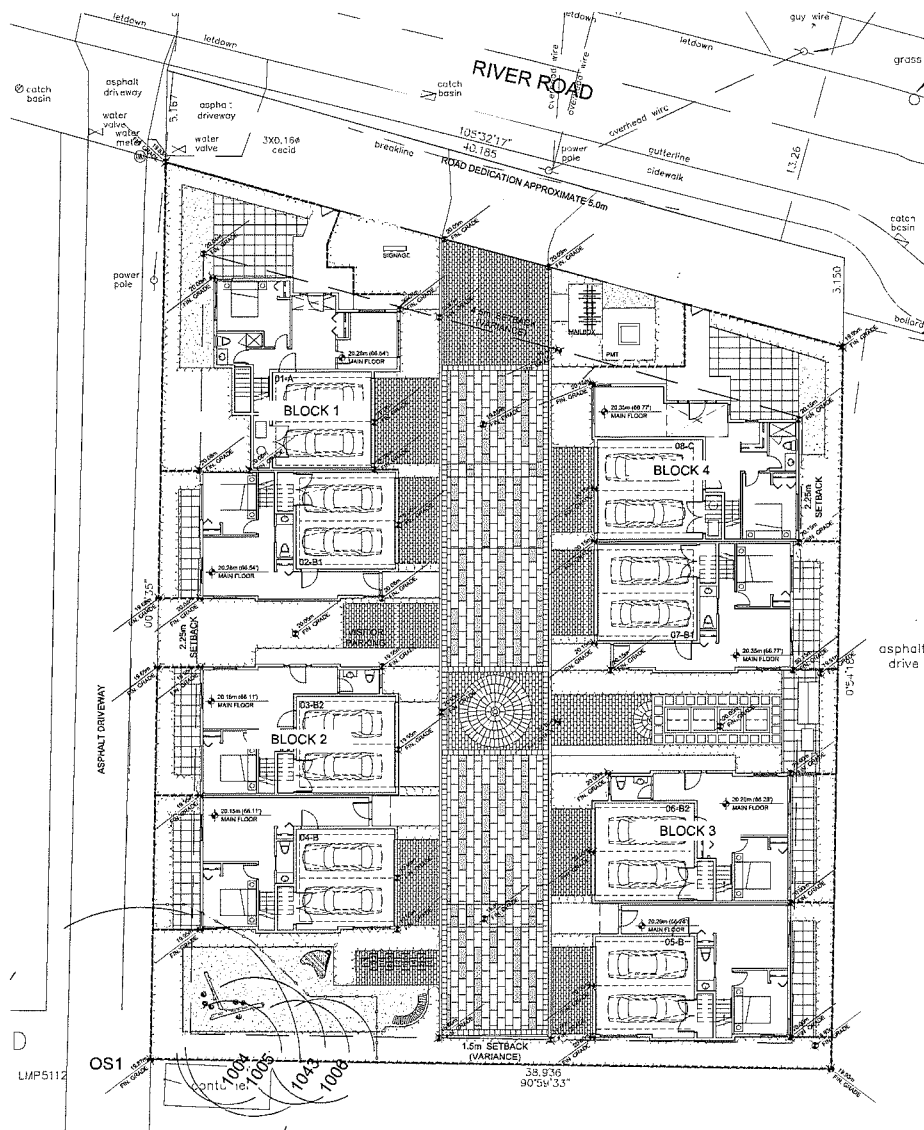

## AMENITY

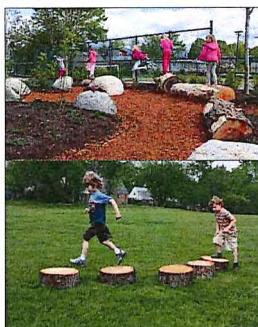

BALANCE / STEPPING LOGS



KOMPAN ROBINA PLAYHOUSE 7610401-001



SUNBURY POTTING TABLE



SUNBURY CEDAR 8'x12'

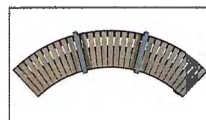

WILSONS INDUSTRIAL SKYLINE CURVED PARK BENCH 1502-11' REDWOOD SLATS, CRIMINAL TEXTURED GRAY POWDERCOAT

## PAVERS COLOUR

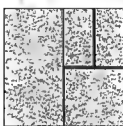

PEN-ITTO HEGENCY WHITE

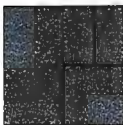

PER-ITTO COSMIC BLACK

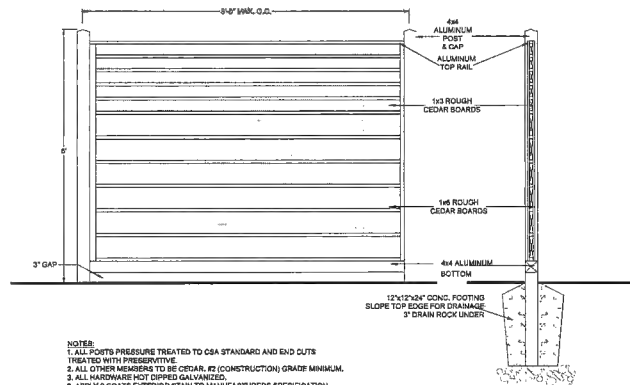

### NOTES:

1. ALL POSTS PRESSURE TREATED TO CSA STANDARD AND END CUTS TREATED WITH PRESERVATIVE.
2. ALL OTHER MEMBERS TO BE CEDAR, #2 (CONSTRUCTION) GRADE MINIMUM.
3. ALL HARDWARE HOT DIP GALVANIZED.
4. APPLY 2 COATS EXTERIOR STAIN TO MANUFACTURERS SPECIFICATION. FINISH SELECTION AS APPROVED BY PROJECT ARCHITECT.
5. ALL FENCES TO BE LEVEL, CHANGES IN GRADE TO BE IN 12"-18" STEPS (MAX.). GAPS TO GRADE TO FOLLOW FINISH GRADE, GAP TO BE 3'-6".
6. COUNTOUR TO MATCH BUILDING TRIM

## 2 6'-0" PATIO SCREEN

3'-0" x 1'-0"

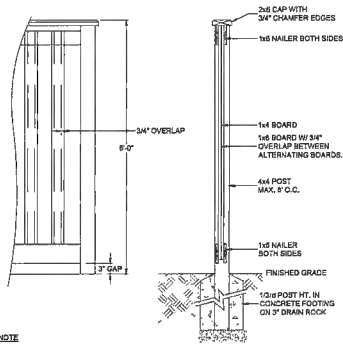

### NOTE

1. ALL POSTS PRESSURE TREATED TO CSA STANDARD AND END CUTS TREATED WITH PRESERVATIVE.
2. ALL OTHER MEMBERS TO BE CEDAR, #2 (CONSTRUCTION) GRADE MINIMUM.
3. ALL HARDWARE HOT DIP GALVANIZED.
4. APPLY 2 COATS EXTERIOR STAIN TO MANUFACTURERS SPECIFICATION. FINISH SELECTION AS APPROVED BY PROJECT ARCHITECT.
5. ALL FENCES TO BE LEVEL, CHANGES IN GRADE TO BE IN 12"-18" STEPS (MAX.). GAPS TO GRADE TO FOLLOW FINISH GRADE, GAP TO BE 3'-6".

## 1 6'-0" HEIGHT SOLID WOOD FENCE

3'-0" x 1'-0"

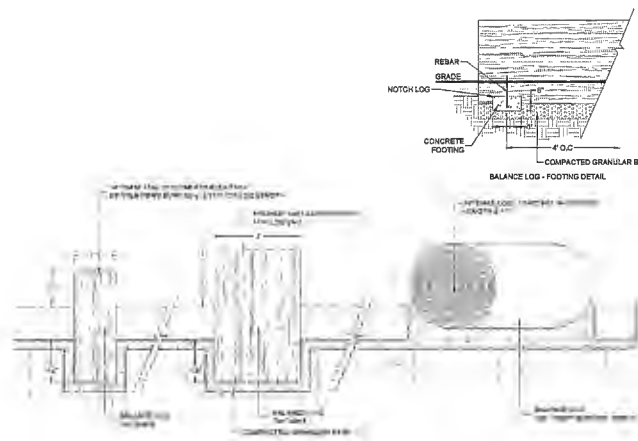

## 3 BALANCE / STEPPING LOGS

12'-0" x 1'-0"

© Copyright reserved. This drawing and design is the property of PMG Landscape Architects and may not be reproduced or used for other projects without their permission.

**pmg**  
LANDSCAPE  
ARCHITECTS

Suite C100 - 4185 Bell Creek Drive  
Burnaby, British Columbia, V5C 6G3  
p: 604 294-0011 ; f: 604 294-0022

SEAL:

NO.	DATE	REVISION DESCRIPTION	DR.
1	21.AUG.20	REVISED FROM WADSWORTH	JR
2	21.AUG.20	REVISED FROM WADSWORTH	JR
3	21.AUG.20	REVISED FROM WADSWORTH	JR
4	21.AUG.20	REVISED FROM WADSWORTH	JR
5	21.AUG.20	REVISED FROM WADSWORTH	JR
6	21.AUG.20	REVISED FROM WADSWORTH	JR
7	21.AUG.20	REVISED FROM WADSWORTH	JR
8	21.AUG.20	REVISED FROM WADSWORTH	JR
9	21.AUG.20	REVISED FROM WADSWORTH	JR
10	21.AUG.20	REVISED FROM WADSWORTH	JR

CLIENT:

PROJECT:

**8 UNIT TOWNHOUSE  
DEVELOPMENT**  
20786 RIVER ROAD  
MAPLE RIDGE

DRAWING TITLE:  
**LANDSCAPE  
DETAILS**

DATE: 19 JUL 11  
SCALE: AS NOTED  
DRAWN: JR  
DESIGN: JR  
CHECK: MCY  
DRAWING NUMBER:  
**L4**  
OF 4

19072-6-2P

PMG PROJECT NUMBER:

19-072



atelier **pacific** architecture inc.

Planning Department  
City of Maple Ridge  
11995 Haney Place  
Maple Ridge, B.C.  
V2X 6A9

April 1, 2021

**Re: Courtyard Development at 20786 River Road, Maple Ridge, B.C.**

**Application # 2019-393-RZ – Responses to the Advisory Design Panel comments/requests**

Dear Mr. Rene Tardif,

Please find below our responses for the Advisory Design Panel (March 17, 2021) comments.

- **Consider deleting sod lawn in small backyards and replacing with large patios.**
  - *The backyards were revised by deleting the sod lawn and enlarging the patios. Please refer to pages DP1.0 and DP1.2.*
  - *For additional details, please refer to landscape drawings.*
- **Consider privacy of neighbouring residential with rooftop patios.**
  - *The intent of the rooftop decks were to reduce the building's massing from all sides.*
  - *It was also intended to allow a secured and private roofdeck areas for each unit. The activities on Blocks 1 & 2 would have quieter activities facing the residential neighbours to the west, and noisier activities facing the internal road. For Blocks 3 & 4, quieter activities could face the internal road, while noisier activities could face the school to the east. E.g.: Barbecue unit would be located on the 'noisy' side of the roofdeck, where gatherings would occur.*
- **Consider removing parking stall in front of the community garden space and expanding space to be visible from internal road.**
  - *The greenspace at the west between blocks 1 and 2 was not intended to be an outdoor amenity space. This space is a landscaped buffer between the two buildings and provides access to the unit with a side entry (block 2).*
- *In addition, we reviewed the exterior elevations of blocks 1 and 4, facing River Road. Members of the ADP noted that massing seemed large and out of scale to the adjacent single family neighborhood.*
  - *We have proposed reducing the height of the entry porches and the height of the 'stone' walls. Although we prefer the originally presented design, we are amenable to making this change. The proposed revisions are included in the resubmission package.*

We hope that you find everything in order. If you have any questions, please do not hesitate to contact our office by 604-662-8689.

Best regards,

Jessie Arora Architect AIBC, SAA, AAA, MRAIC, RA, OAA, MAA  
Principal  
**Atelier Pacific Architecture Inc.**  
E-mail: [accounts@atelierpacific.com](mailto:accounts@atelierpacific.com)

#350-10851 shellbridge way richmond, bc canada v6x 2w9  
t 604.662.8689 | f 604.662.8655  
[info@atelierpacific.com](mailto:info@atelierpacific.com) | [www.atelierpacific.com](http://www.atelierpacific.com)  
[jessie arora](#) | architect aibc saa aaa mraic ra oaa maa



atelier **pacific** architecture inc.

May 14, 2021

Maple Ridge File No.: 2019-393 RZ  
City of Maple Ridge  
11995 Haney Place  
Maple Ridge, BC, V2X 6A9

Attention: Rene Tardif

Dear Sir,

**Re: Summary of Public Comment Opportunity (PCO) - File No. 2019-393 RZ**

---

Atelier Pacific Architecture as the agent on file for 2019-393 RZ held a Public Comment Opportunity regarding subdivision application 2019-393 RZ for the property located at 20786 River Road Maple Ridge, BC.

The following is a summary of the conversations and comments received during the comment period, and afterward up to the date of this letter.

Date Range: May 4<sup>th</sup> – May 13<sup>th</sup>, 2021

Consultant: Brian Shigetomi, Atelier Pacific Architecture

#### **NOTIFICATION**

##### **Notification Decal**

A Development Information Meeting notification decal was posted on the development site's development sign on April 23<sup>th</sup>, 2021, over ten days prior to the meeting date to accommodate the holiday season schedule. The decal included the contact email and date range to submit comments.

##### **Newspaper advertisement**

A Public Comment Opportunity advertisement was published in two consecutive issues of the local newspaper, The Maple Ridge Pitt Meadows News, as per Maple Ridge Council Policy No. 6.20. The first advertisement was located on Page A13 of the April 23<sup>th</sup>, 2021 issue and the second advertisement was located on page A18 of the April 30<sup>th</sup>, 2021 issue.

##### **PCO Notification Letter**

A list of 40 mailing labels was prepared for all property owners and residents within 100 meters of the development site by the City of Maple Ridge. Brimming Development Management mailed all 82 notification letters on April 27<sup>th</sup>, 2020, over ten days in advance of the PCO date range, as per Maple Ridge Council Policy No. 6.20.

A copy of the decal and newspaper issues have been attached to this summary.

#350-10851 shellbridge way richmond, bc canada v6x 2w9  
t 604.662.8689 | f 604.662.8655  
info@atelierpacific.com | www.atelierpacific.com  
[jessie arora](#) | architect aibc saa aaa mraic ra oaa maa



atelier **pacific** architecture inc.

As of May 13, 2021, none of the letters have been returned to Brimming Development Management as "No such address (NSA)".

#### **PCO RESULTS & ANALYSIS**

During the comment date range, Atelier Pacific Architecture received comments from 5 people from the surrounding area.

- 4 people do not support the development as it is proposed: and,
- 1 requested more information but did not provide an opinion either way.

The common concerns were:

- Parking
- Building height
- Increased density; and,
- Traffic increase

A copy of all correspondence sent in during the Public Comment Opportunity date range is attached.

Should you have any further questions, please contact the undersigned at 604-662-8689.

Yours Sincerely,

**Atelier Pacific Architecture Inc.**

Brian Shigetomi, Senior Associate

<b>TO:</b>	His Worship Mayor Michael Morden and Members of Council	<b>MEETING DATE:</b>	June 15, 2021
		<b>FILE NO:</b>	2020-363-DVP 2020-363-DP
<b>FROM:</b>	Chief Administrative Officer	<b>MEETING:</b>	C o W
<b>SUBJECT:</b>	<b>Development Variance Permit Development Permit 11280 Pazarena Place</b>		

---

**EXECUTIVE SUMMARY:**

This report addresses the development permit and development variance permit applications for a 147 unit townhouse complex at 11280 Pazarena Place (Appendices A and B). This forms part of the overall Provenance development, which consists of: two townhouse phases, the first phase under construction and consisting of about 125 townhouse units; two completed single family subdivisions with a total of 89 lots; and a mixed use phase consisting of 929m<sup>2</sup> (10,000ft<sup>2</sup>) of commercial space and 24 rental apartment units under a housing agreement subject to a separate development permit report.

The overall project is governed by two restrictive covenants that were conditions of the original zoning application (2015-297-RZ). The first covenant has guidelines for a compact community, comprehensively designed and interconnected by public and private pedestrian paths. The other, an environmental protection covenant, governs building locations along the hillside, in the vicinity of significant trees and the ravine permitting setbacks not less than 3.0 metres where there are yards spaces associated with a dwelling and 1.6 metres where there are no such yards. These reduced setbacks parameters were provided in exchange for a greater amount of land either dedicated as conservation area (e.g. creek and ravine) or protected in its natural state (hillside area).

Variances being requested are as follows:

- In accordance with the second covenant, the 7.5 metre setbacks for RM-1 zone were assessed on a building-by-building basis. This resulted in ten (10) of the 32 buildings having variances, ranging between 3.33 and 4.1 metres at their closest point; and
- Minor increases to retaining wall heights, from 1.2 metres in the Zoning bylaw to between 1.49 and 2.41 metres, are proposed to enhance the usability of yards and to address the variable amount of invasive vegetation growth interfacing with the adjacent green and conservation areas.

**RECOMMENDATION:**

1. That the Corporate Officer be authorized to sign and seal 2020-363-DVP respecting property located at 11280 Pazarena Place; and
2. That the Corporate Officer be authorized to sign and seal 2020-363-DP respecting property located at 11280 Pazarena Place.

## DISCUSSION:

### a) Background Context:

Applicant:	Polygon Provenance Homes Ltd. Craig Simms
Legal Description:	Lot E District Lots 402 and 403 New Westminster District Plan EPP79514
OCP :	
Existing:	Urban Residential
Proposed:	Urban Residential
Zoning:	
Existing:	RM-1 (Townhouse Residential)
Proposed:	RM-1 (Townhouse Residential)
Surrounding Uses:	
North:	Use: Vacant (Proposed Provenance mixed use commercial/apartment under 2020-262-DP) Zone: C-1 (Neighbourhood Commercial) Designation: Commercial
South:	Use: Vacant Kanaka Creek Regional Park (across Haney Bypass and CP Rail ROW) Zone: RS-3 (One Family Rural Residential) Designation: Park
East:	Use: Open space (ravine and creek) Zone: RS-3 (One Family Rural Residential) Designation: Conservation
West:	Use: Residential and Park Zone: RM-1 (Low Density Townhouse Residential) P-1 (Park and School) and RS-3 (One Family Rural Residential) Designation: Urban Residential, Conservation and Park
Existing Use of Property:	Vacant (northern portion has approved Clubhouse previously reviewed by the Advisory Design Panel)
Proposed Use of Property:	Residential
Site Area:	3.726 HA
Access:	Pazarena Place (emergency access from Haney Bypass)
Servicing:	Pazarena Place
Previous Applications:	2020-211-DP (for the Clubhouse at the entrance to this project serving the entire Provenance community)

### a) Project Description:

The proposal is for 147 townhouse units forming the second and last townhouse project of the Polygon/Provenance development (Appendix C). It will be sequenced in three phases, through a phased strata plan having three (3) phases. Council has already approved the Clubhouse amenity building and outdoor recreation space close to Pazarena Place in a separate development permit (2020-211-DP). The architectural style for the subject townhouses is "English Cottage" with an emphasis on cedar shingles and board and batten expression and a restrained, classical colour palette, with distinct individual human scale entries (Appendix D).

The site slopes away and down to the Haney Bypass from Pazarena Place. A ravine is located to the east and hillside bisects the site. The hillside area is an environmentally sensitive subject to a no disturb slope protection covenant. The buildings, structures, private yards, open spaces, trail system, play areas, visitor parking and looping of vehicle access between phases are in accordance with the City's covenant for the development of these lands and the environmental development permit issued for the overall Polygon/Provenance development as part of the original rezoning (2015-297/280-RZ). This covenant will be discharged before building permits will be issued.

There will be 32 buildings on the site with between two (2) and six (6) townhouses each. Three types of unit designs will be incorporated into these buildings, depending on what is most appropriate for the topography in a given buildings location. This includes the terracing of some units. Some buildings backing against the upward slope abutting the slope protection covenant, will present only a two-storey elevation from the uphill side, with rear yards accessed directly from the main living space. In the middle and the northeast portions of the site, will be three (3) bedroom plus den units with mews entries that have front yards along the entry drive.

The internal pathway system feeds into the overall public system envisioned as part of the original rezoning 2015-297-RZ. That includes: connections to the pathway system in the parkland to the east that leads north to the future commercial area and south to a location where a pedestrian fly-over of the Haney Bypass to Kanaka Regional Park is possible, to the City neighbourhood park in the center of the Provenance site, to the pedestrian statutory right of way in Phase 1 Townhouse portion of the Provenance site interconnecting with neighbourhoods to the north and northwest.

The townhomes will have 2-car garages with side-by-side parking for 101 units and tandem parking for 46 units, equating to 31% overall tandem parking. The tandem townhouse units have a width of 16' with one internal parking stall and one exterior parking stall completely located beneath the unit.

Vehicular access is from Pazarena Place is provided with a mutual access agreement to permit a secondary flow through of traffic with Phase 1. There are agreements registered as Restrictive Covenants, provided as part of rezoning 2015-297-RZ, with the Ministry of Transportation and Infrastructure and the City, that the permanent emergency only access on Haney Bypass is to be controlled with a gate or bollards, and it will not become a secondary site access for non-emergency vehicles to the subject townhouse complex.

#### **b) Planning Analysis:**

The overall Polygon Provenance development is a comprehensively planned neighbourhood, based on a development concept and Provenance Development Supplementary Design Guidelines registered on title as a covenant as part of the original rezoning.

The form and character of the proposed 147 townhouses are consistent with the design objectives of the first phase as well as complying with the Provenance Development Supplementary Design Guidelines and with the OCP Multi-Family Design Guidelines.

The proposal respects the Key Guideline Concepts of the OCP Multi-Family Design Guidelines as described by the project architect below:

#### *Key Guideline Concept*

#### *Project Architect Response*

- |   |   |
|---|---|
| 1. New development into established areas should respect private spaces, and incorporate local neighbourhood elements in building form, height, | The variety of townhouse units provides private rear yards in some cases and semi-private front yards forming a green entry mews for those unit types. The proposed |
|---|---|

architectural features and massing.

architectural form, height, features and massing of town homes draws from the local neighborhood that is for the most part a 'Craftsman' archetype. We are proposing three architectural characters within the 'Craftsman' archetype family to provide a variety of distinct neighborhoods within the proposed development.

2. Transitional development should be used to bridge areas of low and high densities, through means such as stepped building heights, or low rise ground oriented housing located to the periphery of a higher density developments.

The majority of the proposed development is three storey townhomes.

3. Large scale developments should be clustered and given architectural separation to foster a sense of community, and improve visual attractiveness.

The architectural characters being proposed incorporate a variety of material palettes that define distinct neighborhoods and foster a sense of community and identity for the homeowner.

4. Pedestrian circulation should be encouraged with attractive streetscapes attained through landscaping, architectural details, appropriate lighting and by directing parking underground where possible or away from public view through screened parking structures or surface parking located to the rear of the property.

Attractive streetscapes attained through landscaping with appropriate street lighting and architectural details is proposed to enhance the pedestrian experience throughout the development. All townhome units have internal parking for two cars. No external driveway parking is proposed.

### c) Variance Analysis:

The Zoning Bylaw establishes general minimum and maximum regulations for development. A Development Variance Permit allows Council some flexibility in the approval process. The variances being requested are:

1. *Maple Ridge Zoning Bylaw No 7600-2019, Part 6, Section 617.7 (2)* is varied by reducing the setbacks and allowing projections as follows:

Building	Required (m)	To Building Face (m)	To Supporting Structural Element (m)	Roof Projection to Property Line (m)
Building 4	7.5 (South)	1.25	1.25	0.63
	7.5 (West)	2.88	2.33	1.71
	7.5 (North)	3.29	3.29	2.74
Building 7	7.5 (East)	4.14	3.54	3.61
Building 9	7.5 (East)	4.47	3.62	3.82
Building 11	7.5 (East)	4.29	3.54	3.51
Building 14	7.5 (East)	3.80	3.23	3.35

Building 16	7.5 (East)	5.01	4.37	3.91
Building 18	7.5 (East)	5.13	4.58	4.10
	7.5 (South)	4.51	4.42	3.69
Building 24	7.5 (West)	1.26	1.26	0.63
Building 25	7.5 (South)	0.96	0.96	0.35
	7.5 (West)	5.14	4.54	4.07
Building 27	7.5 (North)	3.33	3.33	3.33
	7.5 (West)	5.14	4.56	4.08
	7.5 (South)	1.78	1.78	1.17

The parcel for the subject development site (Lot E) was created and configured as part of the original rezoning (2015-297-RZ) and the provisions for the natural features and watercourse protection development permit (2016-279/280-DP). This parcel maximized the environmental areas left undeveloped, by protection of the hillside traversing through the central portion of the site, or reflecting the Arborist recommendations for lot line jogs keeping significant trees and root structures within green spaces along the western boundary, or by dedication of the creek/ravine system to the east. With more area and a wider environmental area being dedicated, a reduction in setbacks are justified because the required geotechnical or environmental setbacks are maintained. Consequently, the covenant establishes setbacks of not less than 3.0 metres (where there are yards spaces associated with a dwelling) and 1.6 metres (where there are no such yards). The proposal complies with this.

The resulting setback variances and the associated building projections in the table above and as shown in Appendix E, are established from a building-by-building assessment. This resulted in ten (10) of the 32 buildings requiring variances, ranging between 3.33 metres and 4.1 metres at their closest point for the facades with yards.

2. *Maple Ridge Zoning Bylaw No 7600-2019*, Part 4, Section 403.9 is varied by increasing the retaining wall height behind selected buildings and units as indicated below:

- Building 9 Units 1027 - 1029: Increase from 1.2 metres to between 1.74 metres and 2.41 metres;
- Building 11: Increase from 1.2 metres to 1.68 metres;
- Building 14 Units 1053 - 1055: Increase from 1.2 metres to 1.49 metres;
- Building 16 Units 1062 and 1063: Increase from 1.2 metres to 1.74 metres;
- Building 18: Increase from 1.2 metres to 1.98 metres; and
- Building 27: Increase from 1.2 metres to 1.49 metres.

Some retaining walls, along the boundaries of the rear yards and the environmentally sensitive areas need a height variance. This is due, in part, to the variable amount invasive growth and its removal. Although most will comply with City regulations, there are wall segments associated with six (6) buildings where in field assessment may be required to ensure sensitive transitioning toward the environmentally sensitive area to the east. This variance is being requested to allow for the necessary flexibility.

#### **Advisory Design Panel:**

The Advisory Design Panel (ADP) reviewed the development plans for form and character of the proposed development and the landscaping plans at a meeting held on March 31, 2021. The ADP supported the project. Staff are of the opinion that the ADP comments and suggestions have been well addressed by project landscape architect and architect as summarized in Appendix F.

#### **d) Financial Implications:**

In accordance with Council's Landscape Security Policy, a refundable security equivalent to 100% of the estimated landscape cost will be provided to ensure satisfactory provision of landscaping in accordance with the terms and conditions of the Development Permit. To permit the landscaping security to be released phase-by-phase, there are three (3) securities being collected for this project in the following amounts:

- Strata Phase 1: \$390,277.25
- Strata Phase 2: \$424,752.63
- Strata Phase 3: \$535,712.37

#### **CONCLUSION:**

This project within the Polygon Provenance development represents the completion of the townhouse residential portion of the Provenance community. Care has been taken with the interface between the townhouse buildings and the hillside slope and the townhouse rear yards and the environmentally sensitive ravine and creek along the east side of the site. The pedestrian path system provides for convenient private and public interconnections.

The townhouse buildings comply with the Polygon Development Supplementary Design Guidelines as well as the Official Community Plan. The proposed variances arise mainly to ensure compatible interfaces with the hillside area through the mid-section of the site and with the ravine and creek along the eastern edge of the site.

It is recommended that these applications be favourably be considered and the Corporate Officer be authorized to sign and seal Development Permit 2020-363-DP and 2020-363-DVP.

"Original signed by Adrian Kopystynski"

---

*Prepared by:* **Adrian Kopystynski MSc, MCIP, RPP, MCAHP  
Planner**

"Original signed by Chuck Goddard"

---

*Reviewed by:* **Charles R. Goddard, BA, MA  
Director of Planning**

"Original signed by Christine Carter"

---

*Approved by:* **Christine Carter, M.PL, MCIP, RPP  
GM Planning & Development Services**

"Original signed by Al Horsman"

---

*Concurrence:* **Al Horsman  
Chief Administrative Officer**

The following appendices are attached hereto:

- Appendix A – Subject Map
- Appendix B – Ortho Map
- Appendix C – Site Plan
- Appendix D – Site Plan, Architectural and Landscaping Plans
- Appendix E – Setback Variances
- Appendix F – ADP Comments and Responses

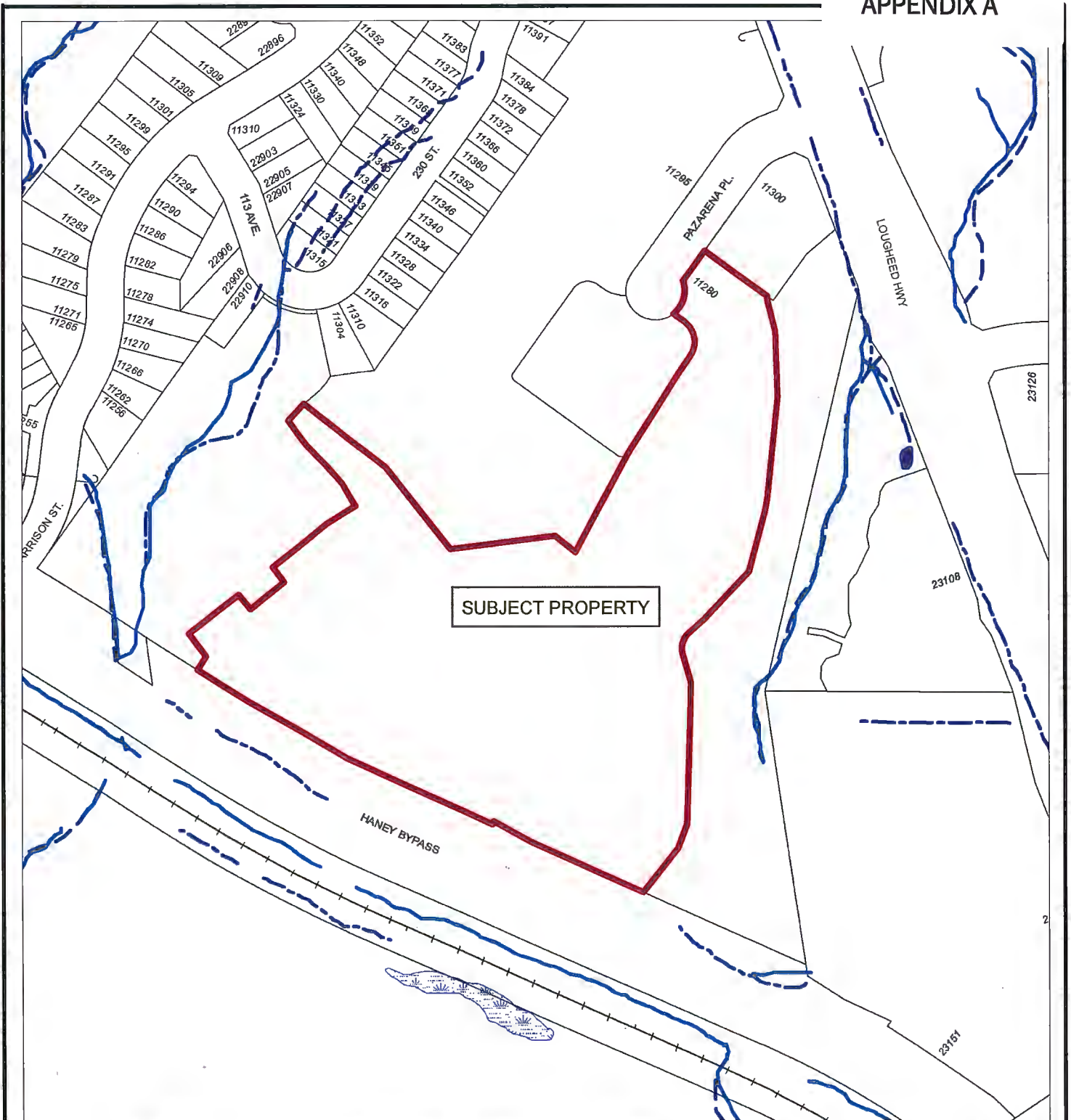

SUBJECT PROPERTY

11280 PAZARENA PLACE  
PID: 030-627-800

PLANNING DEPARTMENT



[mapleridge.ca](http://mapleridge.ca)

FILE: 2020-363-DP  
DATE: Oct 20, 2020

BY: PC



Scale: 1:2,500

**Legend**

- Stream
- - - Ditch Centreline
- . . . . . Edge of Marsh
- - - - - Indefinite Creek
- Lake or Reservoir
- Marsh



Scale: 1:2,500

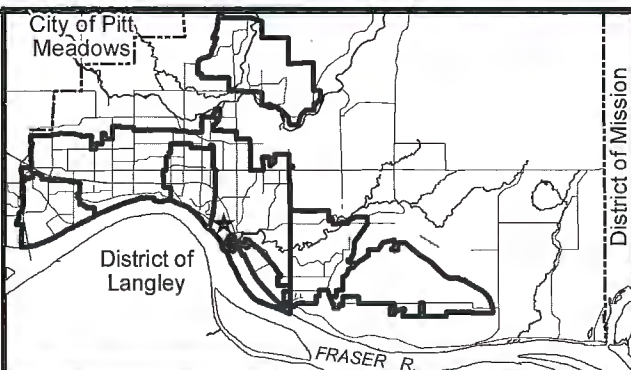

11280 PAZARENA PLACE  
PID: 030-627-800

PLANNING DEPARTMENT



MAPLE RIDGE

British Columbia

[mapleridge.ca](http://mapleridge.ca)

FILE: 2020-363-DP  
DATE: Oct 20, 2020

BY: PC

COPYRIGHT RESERVED. THIS DRAWING MUST NOT BE  
 SCALED. VARIATIONS AND MODIFICATIONS TO WORK  
 SHOWN ON THESE DRAWINGS SHALL NOT BE CARRIED  
 OUT WITHOUT WRITTEN PERMISSION FROM THE  
 ARCHITECT. THIS DRAWING IS THE EXCLUSIVE  
 PROPERTY OF CICCOTZ ARCHITECTURE INC. AND CAN  
 BE REPRODUCED ONLY WITH THEIR WRITTEN  
 PERMISSION.

REVISION:		
NO.	DATE	DESCRIPTION

ISSUE:	
DATE	DESCRIPTION
04-03-2010	ISSUED FOR DP
04-13-2010	ISSUED FOR DP
10-10-2010	ISSUED FOR DP
08-03-2010	ISSUED FOR DP
10-04-2010	ISSUED FOR DP



**CICCOTZ**  
 ARCHITECTURE

15TH FLOOR  
 1095 WEST PENDER STREET  
 VANCOUVER, B.C.  
 CANADA V6E 2M6  
 TEL: (604) 687-4741



PROJECT:  
**PROVENANCE  
 SOUTH**

11252 Pender Place  
 MAPLE RIDGE, BC

DATE:	CL:	DATE:	CL:
SCALE:	1/8" = 1'-0"	PROJECT NO:	565
SHEET TITLE:			
SITE PLAN			
REVISION NO.:	1	DRAWING:	A1.02.0

APPENDIX C

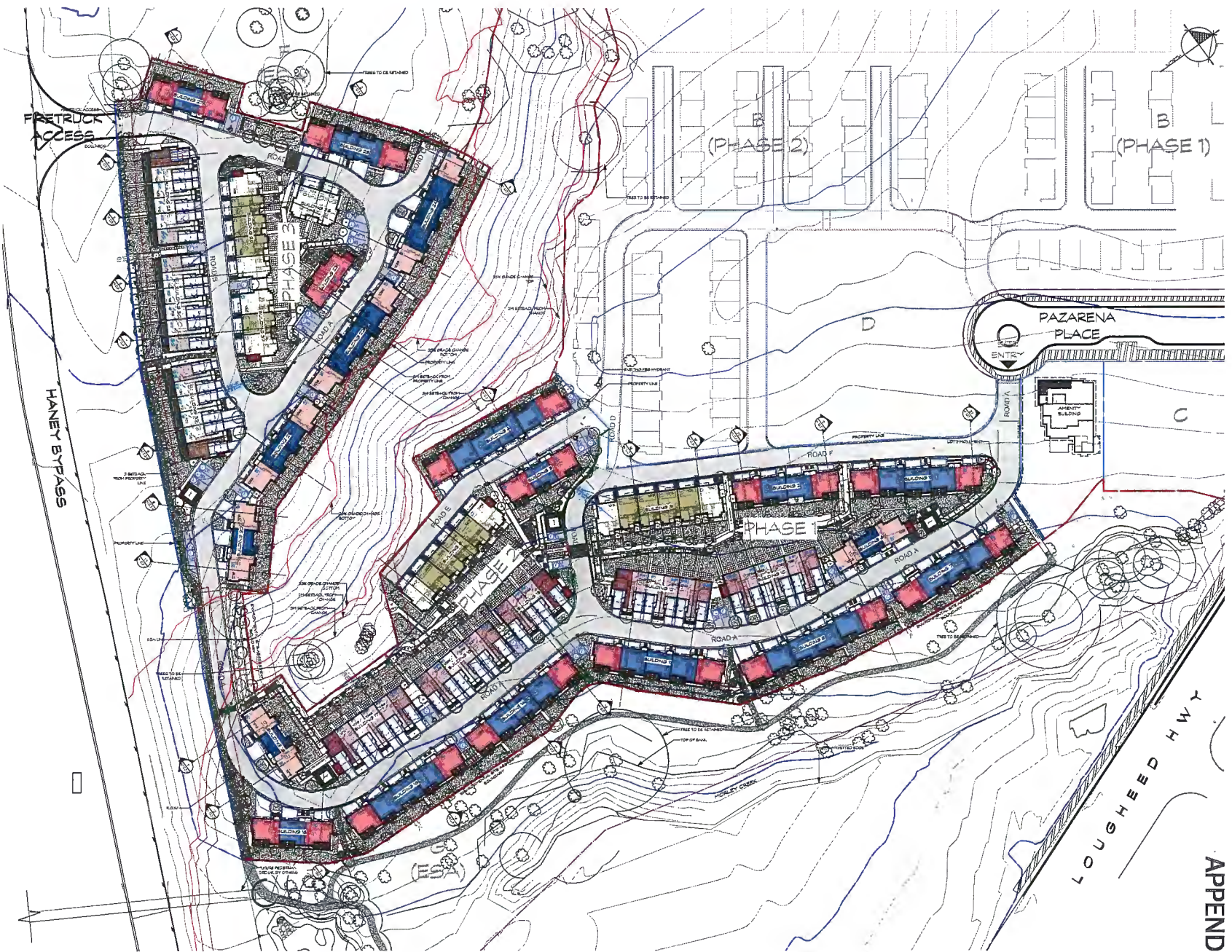

DRAWN BY: J. B. / 04-03-2010 / 10:00 AM / 10:00 AM

Architectural drawing of the rear elevation of a house. The drawing shows a gabled roof with a brick chimney on the right side. The main body of the house is constructed of brick, while the porch area on the left is finished with horizontal siding. The porch has a small gabled roof supported by columns. There are several windows, including a large multi-paned window on the porch and a smaller window on the main level. A door is visible on the main level. The drawing includes dimension lines and labels for various features, such as 'REAR ELEVATION', 'CHIMNEY', 'PORCH', and 'SCREENED PORCH'. The overall style is a detailed architectural sketch.

[illegible]

## APPENDIX D

FRONT ELEVATION (EACH)



BACK ELEVATION WEST

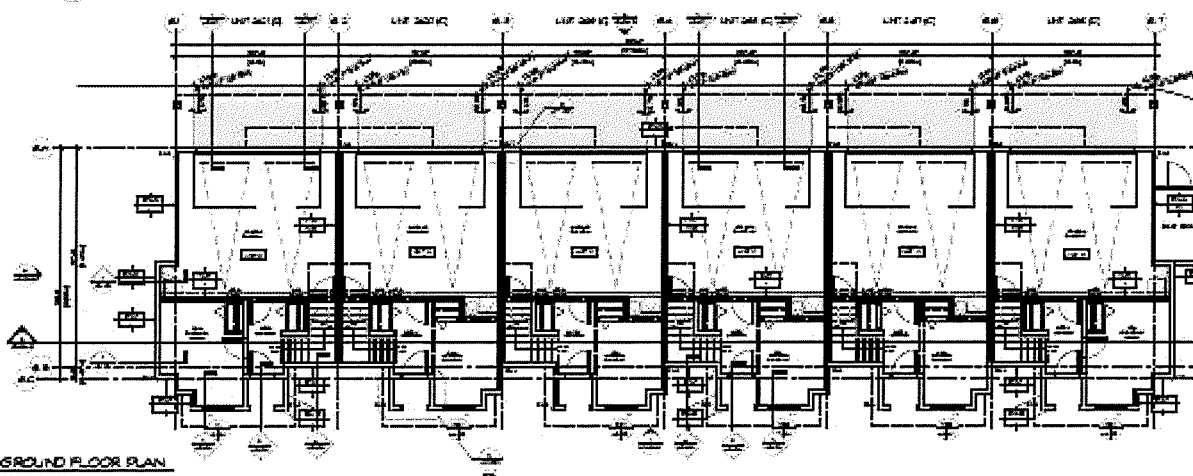

**GROUND FLOOR PLAN**

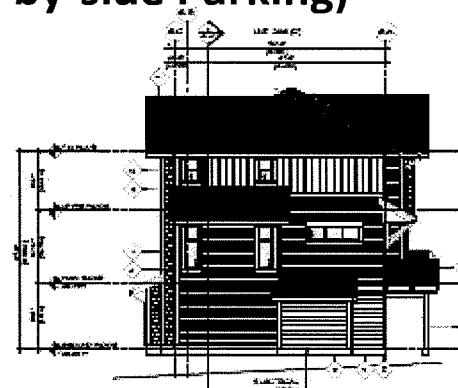

SOE ELEVATION (NORTH)

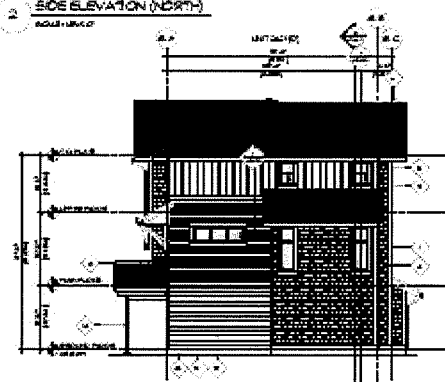

SOE ELEVATION (SOUTH)

- [illegible]

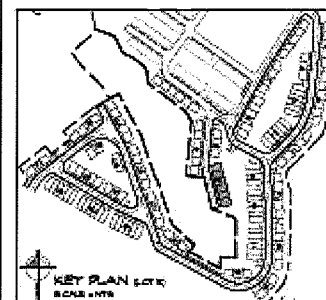
[illegible][illegible]

**CICCOZZI**  
AUTOREGOLAZIONE

15TH FLOOR  
150 WEST PENDER STREET  
VAN COUVER, B.C.  
CANADA V6T 2N6  
TEL: (604) 687-4741



## POLYGON

PROVENANCE  
SOUTH

1400 O FAZARANA PLACE  
HAWAII, HONOLULU, HI

DATE: AL	BY: B. B. B.
TIME: 10:00 A.M.	ROOM: 100

100-100-100

# BUILDING 6 ELEVATIONS

DATE: 10/10/10	BY: B. B. B.
-	A263

## Typical 5 Townhouse Unit Building

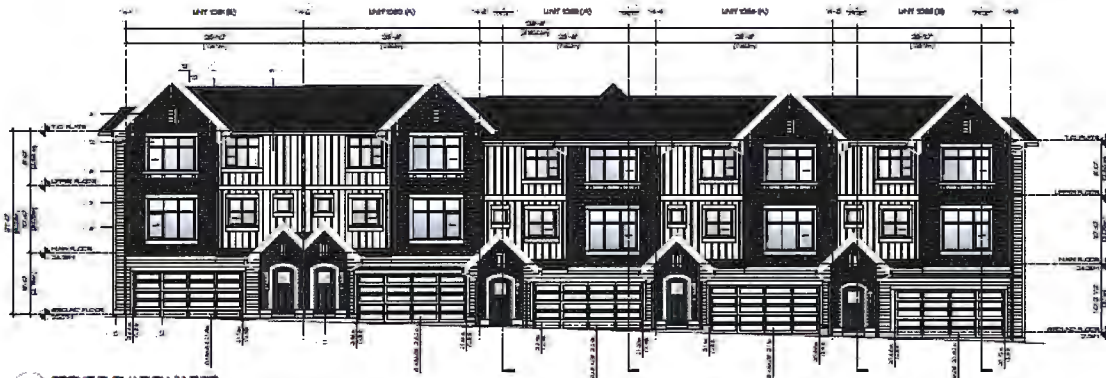

FRONT ELEVATION (WEST)



### MAIN FLOOR PLAN

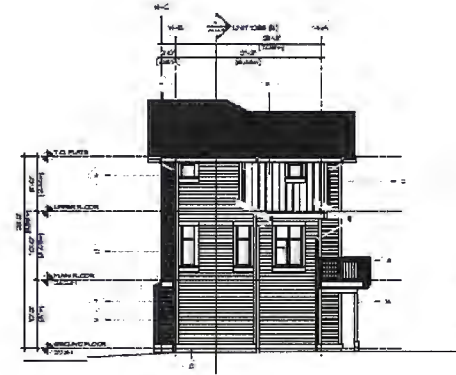
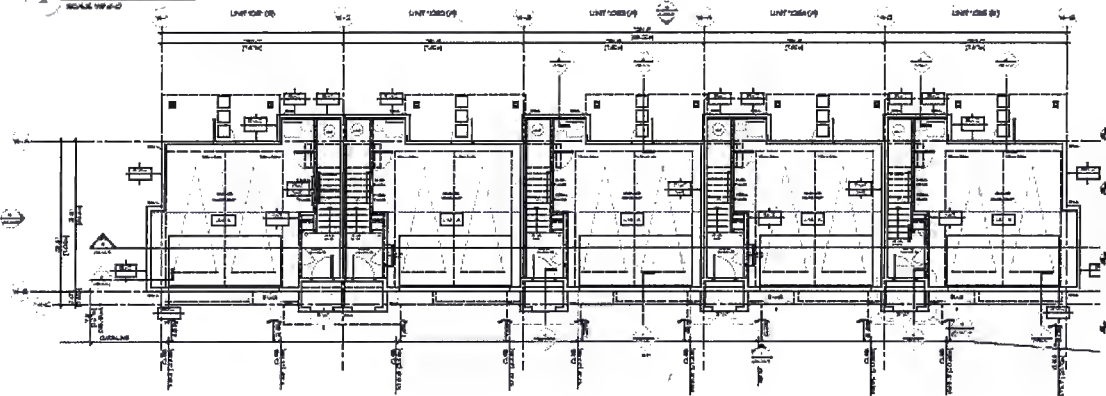

SIDE ELEVATION (SOUTH)

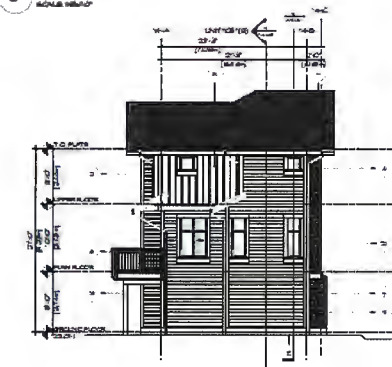

SIDE ELEVATION (NORTH)

- PHYSICAL MEDICINE & REHABILITATION**
1. **APPLYING TENS TO SPINAL CORD INJURY**
2. **APPLYING TENS TO MUSCLES**
3. **APPLYING TENS TO JOINTS**
4. **APPLYING TENS TO HEAD**
5. **APPLYING TENS TO EYES**
6. **APPLYING TENS TO EARS**
7. **APPLYING TENS TO NOSE**
8. **APPLYING TENS TO MOUTH**
9. **APPLYING TENS TO THROAT**
10. **APPLYING TENS TO CHEST**
11. **APPLYING TENS TO ABDOMEN**
12. **APPLYING TENS TO PELVIS**
13. **APPLYING TENS TO LEGS**
14. **APPLYING TENS TO FEET**
15. **APPLYING TENS TO HANDS**
16. **APPLYING TENS TO FINGERS**
17. **APPLYING TENS TO TOES**
18. **APPLYING TENS TO NAILS**
19. **APPLYING TENS TO SKIN**
20. **APPLYING TENS TO HAIR**
21. **APPLYING TENS TO BLOOD**
22. **APPLYING TENS TO URINE**
23. **APPLYING TENS TO FECES**
24. **APPLYING TENS TO SWEAT**
25. **APPLYING TENS TO TEARS**
26. **APPLYING TENS TO SALIVA**
27. **APPLYING TENS TO SPIT**
28. **APPLYING TENS TO BOOBY**
29. **APPLYING TENS TO BUTT**
30. **APPLYING TENS TO ASS**
31. **APPLYING TENS TO VAGINA**
32. **APPLYING TENS TO PENIS**
33. **APPLYING TENS TO TESTES**
34. **APPLYING TENS TO SCROTUM**
35. **APPLYING TENS TO URETHRA**
36. **APPLYING TENS TO BLADDER**
37. **APPLYING TENS TO UTERUS**
38. **APPLYING TENS TO OVARY**
39. **APPLYING TENS TO VULVA**
40. **APPLYING TENS TO CLITORIS**
41. **APPLYING TENS TO LABIA**
42. **APPLYING TENS TO PERINEUM**
43. **APPLYING TENS TO ANUS**
44. **APPLYING TENS TO RECTUM**
45. **APPLYING TENS TO sigmoid**
46. **APPLYING TENS TO cecum**
47. **APPLYING TENS TO appendix**
48. **APPLYING TENS TO stomach**
49. **APPLYING TENS TO liver**
50. **APPLYING TENS TO gallbladder**
51. **APPLYING TENS TO pancreas**
52. **APPLYING TENS TO spleen**
53. **APPLYING TENS TO lungs**
54. **APPLYING TENS TO heart**
55. **APPLYING TENS TO aorta**
56. **APPLYING TENS TO vena cava**
57. **APPLYING TENS TO arteries**
58. **APPLYING TENS TO veins**
59. **APPLYING TENS TO capillaries**
60. **APPLYING TENS TO lymphatics**
61. **APPLYING TENS TO nerves**
62. **APPLYING TENS TO brain**
63. **APPLYING TENS TO spinal cord**
64. **APPLYING TENS TO peripheral nerves**
65. **APPLYING TENS TO muscles**
66. **APPLYING TENS TO bones**
67. **APPLYING TENS TO joints**
68. **APPLYING TENS TO ligaments**
69. **APPLYING TENS TO tendons**
70. **APPLYING TENS TO cartilage**
71. **APPLYING TENS TO skin**
72. **APPLYING TENS TO hair**
73. **APPLYING TENS TO nails**
74. **APPLYING TENS TO teeth**
75. **APPLYING TENS TO tongue**
76. **APPLYING TENS TO throat**
77. **APPLYING TENS TO neck**
78. **APPLYING TENS TO head**
79. **APPLYING TENS TO face**
80. **APPLYING TENS TO ears**
81. **APPLYING TENS TO eyes**
82. **APPLYING TENS TO nose**
83. **APPLYING TENS TO mouth**
84. **APPLYING TENS TO lips**
85. **APPLYING TENS TO chin**
86. **APPLYING TENS TO jaw**
87. **APPLYING TENS TO neck**
88. **APPLYING TENS TO shoulders**
89. **APPLYING TENS TO arms**
90. **APPLYING TENS TO hands**
91. **APPLYING TENS TO fingers**
92. **APPLYING TENS TO toes**
93. **APPLYING TENS TO feet**
94. **APPLYING TENS TO legs**
95. **APPLYING TENS TO hips**
96. **APPLYING TENS TO buttocks**
97. **APPLYING TENS TO pelvis**
98. **APPLYING TENS TO groin**
99. **APPLYING TENS TO pubis**
100. **APPLYING TENS TO perineum**
101. **APPLYING TENS TO anus**
102. **APPLYING TENS TO rectum**
103. **APPLYING TENS TO sigmoid**
104. **APPLYING TENS TO cecum**
105. **APPLYING TENS TO appendix**
106. **APPLYING TENS TO stomach**
107. **APPLYING TENS TO liver**
108. **APPLYING TENS TO gallbladder**
109. **APPLYING TENS TO pancreas**
110. **APPLYING TENS TO spleen**
111. **APPLYING TENS TO lungs**
112. **APPLYING TENS TO heart**
113. **APPLYING TENS TO aorta**
114. **APPLYING TENS TO vena cava**
115. **APPLYING TENS TO arteries**
116. **APPLYING TENS TO veins**
117. **APPLYING TENS TO capillaries**
118. **APPLYING TENS TO lymphatics**
119. **APPLYING TENS TO nerves**
120. **APPLYING TENS TO brain**
121. **APPLYING TENS TO spinal cord**
122. **APPLYING TENS TO peripheral nerves**
123. **APPLYING TENS TO muscles**
124. **APPLYING TENS TO bones**
125. **APPLYING TENS TO joints**
126. **APPLYING TENS TO ligaments**
127. **APPLYING TENS TO tendons**
128. **APPLYING TENS TO cartilage**
129. **APPLYING TENS TO skin**
130. **APPLYING TENS TO hair**
131. **APPLYING TENS TO nails**
132. **APPLYING TENS TO teeth**
133. **APPLYING TENS TO tongue**
134. **APPLYING TENS TO throat**
135. **APPLYING TENS TO neck**
136. **APPLYING TENS TO head**
137. **APPLYING TENS TO face**
138. **APPLYING TENS TO ears**
139. **APPLYING TENS TO eyes**
140. **APPLYING TENS TO nose**
141. **APPLYING TENS TO mouth**
142. **APPLYING TENS TO lips**
143. **APPLYING TENS TO chin**
144. **APPLYING TENS TO jaw**
145. **APPLYING TENS TO neck**
146. **APPLYING TENS TO shoulders**
147. **APPLYING TENS TO arms**
148. **APPLYING TENS TO hands**
149. **APPLYING TENS TO fingers**
150. **APPLYING TENS TO toes**
151. **APPLYING TENS TO feet**
152. **APPLYING TENS TO legs**
153. **APPLYING TENS TO hips**
154. **APPLYING TENS TO buttocks**
155. **APPLYING TENS TO pelvis**
156. **APPLYING TENS TO groin**
157. **APPLYING TENS TO pubis**
158. **APPLYING TENS TO perineum**
159. **APPLYING TENS TO anus**
160. **APPLYING TENS TO rectum**
161. **APPLYING TENS TO sigmoid**
162. **APPLYING TENS TO cecum**
163. **APPLYING TENS TO appendix**
164. **APPLYING TENS TO stomach**
165. **APPLYING TENS TO liver**
166. **APPLYING TENS TO gallbladder**
167. **APPLYING TENS TO pancreas**
168. **APPLYING TENS TO spleen**
169. **APPLYING TENS TO lungs**
170. **APPLYING TENS TO heart**
171. **APPLYING TENS TO aorta**
172. **APPLYING TENS TO vena cava**
173. **APPLYING TENS TO arteries**
174. **APPLYING TENS TO veins**
175. **APPLYING TENS TO capillaries**
176. **APPLYING TENS TO lymphatics**
177. **APPLYING TENS TO nerves**
178. **APPLYING TENS TO brain**
179. **APPLYING TENS TO spinal cord**
180. **APPLYING TENS TO peripheral nerves**
181. **APPLYING TENS TO muscles**
182. **APPLYING TENS TO bones**
183. **APPLYING TENS TO joints**
184. **APPLYING TENS TO ligaments**
185. **APPLYING TENS TO tendons**
186. **APPLYING TENS TO cartilage**
187. **APPLYING TENS TO skin**
188. **APPLYING TENS TO hair**
189. **APPLYING TENS TO nails**
190. **APPLYING TENS TO teeth**
191. **APPLYING TENS TO tongue**
192. **APPLYING TENS TO throat**
193. **APPLYING TENS TO neck**

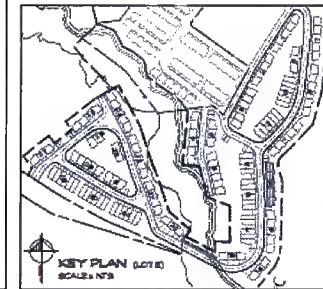

COMPANY'S BUSINESS. THE COMPANY'S FINANCIAL STATEMENTS  
WILL BE SUBJECT TO AN AUDIT BY AN INDEPENDENT ACCOUNTING FIRM  
WHICH WILL BE REVIEWED BY THE BOARD OF DIRECTORS. THE COMPANY  
WILL BE REQUIRED TO DISCLOSE ANY SIGNIFICANT CHANGES IN THE  
FINANCIAL STATEMENTS TO THE SECURITIES AND EXCHANGE COMMISSION  
AND TO THE STOCKHOLDERS. THE COMPANY WILL BE REQUIRED TO  
DISCLOSE ANY SIGNIFICANT CHANGES IN THE FINANCIAL STATEMENTS  
TO THE SECURITIES AND EXCHANGE COMMISSION AND TO THE STOCKHOLDERS.

REVISION:

DATE	AMOUNT
01-01-2000	100.00
02-01-2000	100.00
03-01-2000	100.00
04-01-2000	100.00
05-01-2000	100.00
06-01-2000	100.00
07-01-2000	100.00
08-01-2000	100.00
09-01-2000	100.00
10-01-2000	100.00
11-01-2000	100.00
12-01-2000	100.00
01-01-2001	100.00
02-01-2001	100.00
03-01-2001	100.00
04-01-2001	100.00
05-01-2001	100.00
06-01-2001	100.00
07-01-2001	100.00
08-01-2001	100.00
09-01-2001	100.00
10-01-2001	100.00
11-01-2001	100.00
12-01-2001	100.00
01-01-2002	100.00
02-01-2002	100.00
03-01-2002	100.00
04-01-2002	100.00
05-01-2002	100.00
06-01-2002	100.00
07-01-2002	100.00
08-01-2002	100.00
09-01-2002	100.00
10-01-2002	100.00
11-01-2002	100.00
12-01-2002	100.00
01-01-2003	100.00
02-01-2003	100.00
03-01-2003	100.00
04-01-2003	100.00
05-01-2003	100.00
06-01-2003	100.00
07-01-2003	100.00
08-01-2003	100.00
09-01-2003	100.00
10-01-2003	100.00
11-01-2003	100.00
12-01-2003	100.00
01-01-2004	100.00
02-01-2004	100.00
03-01-2004	100.00
04-01-2004	100.00
05-01-2004	100.00
06-01-2004	100.00
07-01-2004	100.00
08-01-2004	100.00
09-01-2004	100.00
10-01-2004	100.00
11-01-2004	100.00
12-01-2004	100.00
01-01-2005	100.00
02-01-2005	100.00
03-01-2005	100.00
04-01-2005	100.00
05-01-2005	100.00
06-01-2005	100.00
07-01-2005	100.00
08-01-2005	100.00
09-01-2005	100.00
10-01-2005	100.00
11-01-2005	100.00
12-01-2005	100.00
01-01-2006	100.00
02-01-2006	100.00
03-01-2006	100.00
04-01-2006	100.00
05-01-2006	100.00
06-01-2006	100.00
07-01-2006	100.00
08-01-2006	100.00
09-01-2006	100.00
10-01-2006	100.00
11-01-2006	100.00
12-01-2006	100.00
01-01-2007	100.00
02-01-2007	100.00
03-01-2007	100.00
04-01-2007	100.00
05-01-2007	100.00
06-01-2007	100.00
07-01-2007	100.00
08-01-2007	100.00
09-01-2007	100.00
10-01-2007	100.00
11-01-2007	100.00
12-01-2007	100.00
01-01-2008	100.00
02-01-2008	100.00
03-01-2008	100.00
04-01-2008	100.00
05-01-2008	100.00
06-01-2008	100.00
07-01-2008	100.00
08-01-2008	100.00
09-01-2008	100.00
10-01-2008	100.00
11-01-2008	100.00
12-01-2008	100.00
01-01-2009	100.00
02-01-2009	100.00
03-01-2009	100.00
04-01-2009	100.00
05-01-2009	100.00
06-01-2009	100.00
07-01-2009	100.00
08-01-2009	100.00

**CICCOZZI**  
S.p.A.

15TH FLOOR  
1095 WEST PENDER STREET  
VANCOUVER, B.C.  
CANADA V6E 2M6  
TEL: (604) 687-4741



## POLYGON

PROVENANCE  
SOUTH

1280 PAZARENA PLACE  
MAPLE RIDGE, BC

Nome Aluno:	Orlando de
Matrícula:	PLD 2017/2018

## BUILDING 14 ELEVATIONS

QUESTION NO.	ANSWER
-	A2.14.3

Architectural drawing of the front elevation of a three-story house, labeled "FRONT ELEVATION (SOUTH-WEST)". The drawing shows a symmetrical design with a central entrance and two side wings. The roof is gabled with a central dormer. The facade features a mix of brickwork and horizontal siding. The drawing includes dimensions for height and width, and a scale of 1/8" = 1'-0".

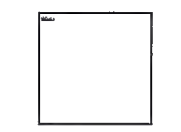
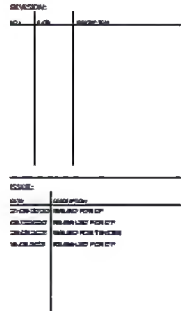
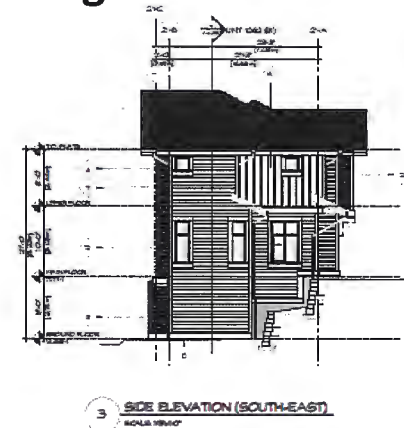

15TH FLOOR  
1055 WEST PENDER STREET  
VANCOUVER, B.C.  
CANADA V6E 2M6  
TEL: (604) 687-4741



**POLYGON**

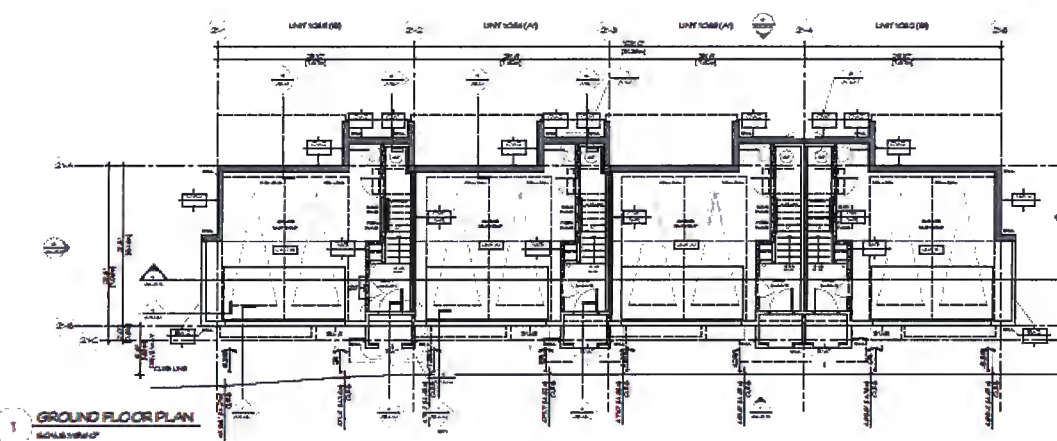
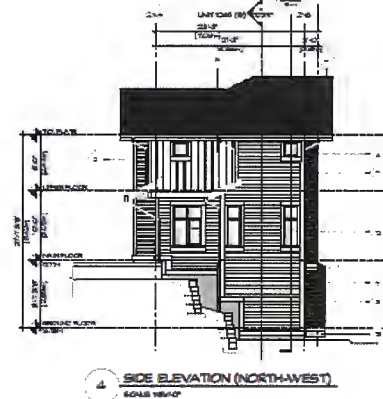
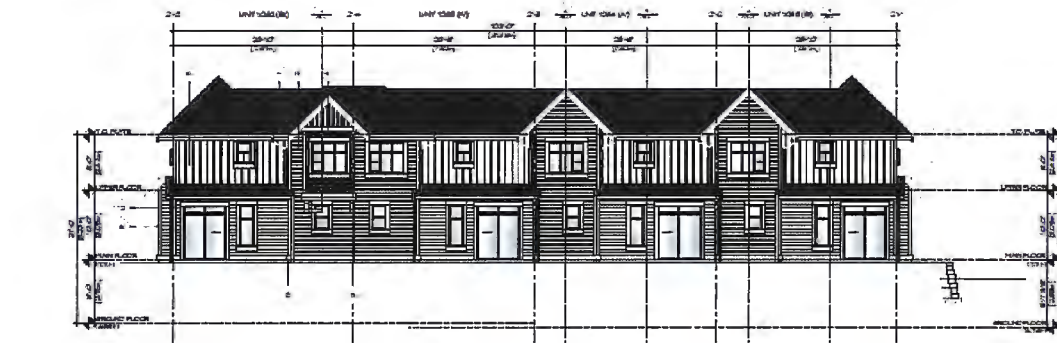

- [illegible]

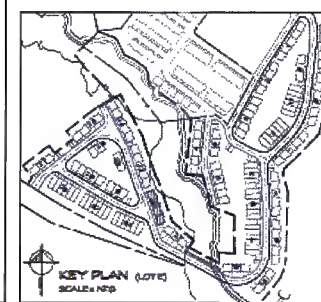

PROVENANCE  
SOUTH  
12250 PAZARENA PLACE  
MAPLE RIDGE, BC

<b>DATE:</b>	<b>NAME:</b>
<b>GRADE:</b>	<b>SCHOOL:</b>
<b>BUILDING 21 ELEVATIONS</b>	
<b>PROBLEM NO.</b>	<b>ANSWER</b>
-	A2213

Architectural elevation drawing of a three-unit townhouse complex. The drawing shows three units, each with a brick exterior and white timber-framing accents. Each unit has a two-car garage on the ground floor and two windows on the second floor. The roof is gabled with dark shingles. Dimensions are provided for the overall structure and individual units.

Overall dimensions: 36'-0" (width), 24'-0" (height).  
 Individual unit dimensions: 12'-0" (width), 8'-0" (height).  
 Roof pitch: 12/12.  
 Materials: BRICK, WHITE TIMBER FRAMING, DARK SHINGLES.

This architectural elevation drawing shows a three-story townhouse with a gambrel roof. The drawing includes vertical dimension lines on the left side and horizontal dimension lines at the top. The vertical dimensions are labeled as follows: 10'-0" (first floor), 10'-0" (second floor), 10'-0" (third floor), and 10'-0" (attic). The horizontal dimensions are labeled as follows: 10'-0" (left section), 10'-0" (middle section), and 10'-0" (right section). The drawing shows the exterior walls, windows, doors, and roofline.

[illegible]

DATE: 10/10/2013

## PLANT LIST

SYMBOL	QTY	SYMBOLICAL NAME	COMMON NAME	SIZE	SYMBOL	QTY	SYMBOLICAL NAME	COMMON NAME	SIZE	SYMBOL	QTY	SYMBOLICAL NAME	COMMON NAME	SIZE
1	1	1	1	1	1	1	1	1	1	1	1	1	1	1
2	1	2	2	2	2	2	2	2	2	2	2	2	2	2
3	1	3	3	3	3	3	3	3	3	3	3	3	3	3
4	1	4	4	4	4	4	4	4	4	4	4	4	4	4
5	1	5	5	5	5	5	5	5	5	5	5	5	5	5
6	1	6	6	6	6	6	6	6	6	6	6	6	6	6
7	1	7	7	7	7	7	7	7	7	7	7	7	7	7
8	1	8	8	8	8	8	8	8	8	8	8	8	8	8
9	1	9	9	9	9	9	9	9	9	9	9	9	9	9
10	1	10	10	10	10	10	10	10	10	10	10	10	10	10
11	1	11	11	11	11	11	11	11	11	11	11	11	11	11
12	1	12	12	12	12	12	12	12	12	12	12	12	12	12
13	1	13	13	13	13	13	13	13	13	13	13	13	13	13
14	1	14	14	14	14	14	14	14	14	14	14	14	14	14
15	1	15	15	15	15	15	15	15	15	15	15	15	15	15
16	1	16	16	16	16	16	16	16	16	16	16	16	16	16
17	1	17	17	17	17	17	17	17	17	17	17	17	17	17
18	1	18	18	18	18	18	18	18	18	18	18	18	18	18
19	1	19	19	19	19	19	19	19	19	19	19	19	19	19
20	1	20	20	20	20	20	20	20	20	20	20	20	20	20
21	1	21	21	21	21	21	21	21	21	21	21	21	21	21
22	1	22	22	22	22	22	22	22	22	22	22	22	22	22
23	1	23	23	23	23	23	23	23	23	23	23	23	23	23
24	1	24	24	24	24	24	24	24	24	24	24	24	24	24
25	1	25	25	25	25	25	25	25	25	25	25	25	25	25
26	1	26	26	26	26	26	26	26	26	26	26	26	26	26
27	1	27	27	27	27	27	27	27	27	27	27	27	27	27
28	1	28	28	28	28	28	28	28	28	28	28	28	28	28
29	1	29	29	29	29	29	29	29	29	29	29	29	29	29
30	1	30	30	30	30	30	30	30	30	30	30	30	30	30
31	1	31	31	31	31	31	31	31	31	31	31	31	31	31
32	1	32	32	32	32	32	32	32	32	32	32	32	32	32
33	1	33	33	33	33	33	33	33	33	33	33	33	33	33
34	1	34	34	34	34	34	34	34	34	34	34	34	34	34
35	1	35	35	35	35	35	35	35	35	35	35	35	35	35
36	1	36	36	36	36	36	36	36	36	36	36	36	36	36
37	1	37	37	37	37	37	37	37	37	37	37	37	37	37
38	1	38	38	38	38	38	38	38	38	38	38	38	38	38
39	1	39	39	39	39	39	39	39	39	39	39	39	39	39
40	1	40	40	40	40	40	40	40	40	40	40	40	40	40
41	1	41	41	41	41	41	41	41	41	41	41	41	41	41
42	1	42	42	42	42	42	42	42	42	42	42	42	42	42
43	1	43	43	43	43	43	43	43	43	43	43	43	43	43
44	1	44	44	44	44	44	44	44	44	44	44	44	44	44
45	1	45	45	45	45	45	45	45	45	45	45	45	45	45
46	1	46	46	46	46	46	46	46	46	46	46	46	46	46
47	1	47	47	47	47	47	47	47	47	47	47	47	47	47
48	1	48	48	48	48	48	48	48	48	48	48	48	48	48
49	1	49	49	49	49	49	49	49	49	49	49	49	49	49
50	1	50	50	50	50	50	50	50	50	50	50	50	50	50
51	1	51	51	51	51	51	51	51	51	51	51	51	51	51
52	1	52	52	52	52	52	52	52	52	52	52	52	52	52
53	1	53	53	53	53	53	53	53	53	53	53	53	53	53
54	1	54	54	54	54	54	54	54	54	54	54	54	54	54
55	1	55	55	55	55	55	55	55	55	55	55	55	55	55
56	1	56	56	56	56	56	56	56	56	56	56	56	56	56
57	1	57	57	57	57	57	57	57	57	57	57	57	57	57
58	1	58	58	58	58	58	58	58	58	58	58	58	58	58
59	1	59	59	59	59	59	59	59	59	59	59	59	59	59
60	1	60	60	60	60	60	60	60	60	60	60	60	60	60
61	1	61	61	61	61	61	61	61	61	61	61	61	61	61
62	1	62	62	62	62	62	62	62	62	62	62	62	62	62
63	1	63	63	63	63	63	63	63	63	63	63	63	63	63
64	1	64	64	64	64	64	64	64	64	64	64	64	64	64
65	1	65	65	65	65	65	65	65	65	65	65	65	65	65
66	1	66	66	66	66	66	66	66	66	66	66	66	66	66
67	1	67	67	67	67	67	67	67	67	67	67	67	67	67
68	1	68	68	68	68	68	68	68	68	68	68	68	68	68
69	1	69	69	69	69	69	69	69	69	69	69	69	69	69
70	1	70	70	70	70	70	70	70	70	70	70	70	70	70
71	1	71	71	71	71	71	71	71	71	71	71	71	71	71
72	1	72	72	72	72	72	72	72	72	72	72	72	72	72
73	1	73	73	73	73	73	73	73	73	73	73	73	73	73
74	1	74	74	74	74	74	74	74	74	74	74	74	74	74
75	1	75	75	75	75	75	75	75	75	75	75	75	75	75
76	1	76	76	76	76	76	76	76	76	76	76	76	76	76
77	1	77	77	77	77	77	77	77	77	77	77	77	77	77
78	1	78	78	78	78	78	78	78	78	78	78	78	78	78
79	1	79	79	79	79	79	79	79	79	79	79	79	79	79
80	1	80	80	80	80	80	80	80	80	80	80	80	80	80
81	1	81	81	81	81	81	81	81	81	81	81	81	81	81
82	1	82	82	82	82	82	82	82	82	82	82	82	82	82
83	1	83	83	83	83	83	83	83	83	83	83	83	83	83
84	1	84	84	84	84	84	84	84	84	84	84	84	84	84
85	1	85	85	85	85	85	85	85	85	85	85	85	85	85
86	1	86	86	86	86	86	86	86	86	86	86	86	86	86
87	1	87	87	87	87	87	87	87	87	87	87	87	87	87
88	1	88	88	88	88	88	88	88	88	88	88	88	88	88
89	1	89	89	89	89	89	89	89	89	89	89	89	89	89
90	1	90	90	90	90	90	90	90	90	90	90	90	90	90
91	1	91	91	91	91	91	91	91	91	91	91	91	91	91
92	1	92	92	92	92	92	92	92	92	92	92	92	92	92
93	1	93	93	93	93	93	93	93	93	93	93	93	93	93
94	1	94	94	94	94	94	94	94	94	94	94	94	94	94
95	1	95	95	95	95	95	95	95	95	95	95	95	95	95
96	1	96	96	96	96	96	96	96	96	96	96	96	96	96
97	1	97	97	97	97	97	97	97	97	97	97	97	97	97
98	1	98	98	98	98	98	98	98	98	98	98	98	98	98
99	1	99	99	99	99	99	99	99	99	99	99	99	99	99
100	1	100	100	100	100	100	100	100	100	100	100	100	100	100

## LANDSCAPE NOTES

1. All work shall meet or exceed the requirements as outlined in the current Edition of the B.C. Landscape Standard.
2. Plant sizes and related container classes are specified according to the B.C. Landscape Standard current Edition. For container classes #3 and smaller, plant sizes shall be as shown in the plant list and the Standard; for all other plants, both plant size and container class shall be as shown in the plant list. Specifically, when the plant list call for #3 class containers, these shall be as defined in the BCNTA (ANSI) Standard.
3. All trees to be staked in accordance with BCNTA Standards.
4. ALL STREET TREES install 8" x 24" DEEP ROOT BARRIER centred on each tree between top pit and sidewalk (ON BOTH SIDES CURB AND SIDEWALK).
5. For all existing on site services and survey symbols refer to survey drawings.
6. All landscaping and treatment of the open portions of the site shall be completed in accordance with the approved drawings within six (6) months of the date of issuance of any required occupancy permit, or any use or occupancy of the proposed developer must not require an occupancy permit, and thereafter permanently maintained in good conditions.
7. All Palms shall be equipped with hose bibs.
8. All irrigation valve boxes equipped with quick-couplers.

## LANDSCAPE KEY

	CIP CONCRETE 8" MIN. THICKNESS PERMANENTLY TYPED THICK SAYOUT AS PER PLAN.
	ASPHALT PAVING NATURAL GRAY, 4" IF FILLING TRENCH, OTHERWISE 2" FOR FOR BUILD UP AT VERTICAL PARKING STALLS.
	PATIO PAVERS NATURAL GRAY, 4" IF FILLING TRENCH, OTHERWISE 2" FOR FOR BUILD UP AT VERTICAL PARKING STALLS.
	SOD LAWN ON GRADE
	FEATURE CONCRETE PAVING AT ROAD CROSSINGS NATURAL GRAY, 4" IF FILLING TRENCH, OTHERWISE 2" FOR FOR BUILD UP AT VERTICAL PARKING STALLS.
	FEATURE CONCRETE PAVING AT UNIT ENTRY NATURAL GRAY, 4" IF FILLING TRENCH, OTHERWISE 2" FOR FOR BUILD UP AT VERTICAL PARKING STALLS.
	2" AGGREGATE ROCK NATURAL GRAY, 4" IF FILLING TRENCH, OTHERWISE 2" FOR FOR BUILD UP AT VERTICAL PARKING STALLS.
	WOOD MATRIX PLAY SURFACING 8" MIN. THICKNESS PERMANENTLY TYPED THICK SAYOUT AS PER PLAN.
	COMPACTED GRAVEL PATH
	PRIVACY HEDGE
	SHRUB & PERENNIAL PLANTING
	MASONRY RETAINING WALL NATURAL GRAY, 4" IF FILLING TRENCH, OTHERWISE 2" FOR FOR BUILD UP AT VERTICAL PARKING STALLS.
	TIMBER CHIPPING/RETAINING NATURAL GRAY, 4" IF FILLING TRENCH, OTHERWISE 2" FOR FOR BUILD UP AT VERTICAL PARKING STALLS.
	CIP CONCRETE STEPS NATURAL GRAY, 4" IF FILLING TRENCH, OTHERWISE 2" FOR FOR BUILD UP AT VERTICAL PARKING STALLS.
	TYPICAL WOOD FENCING NATURAL GR

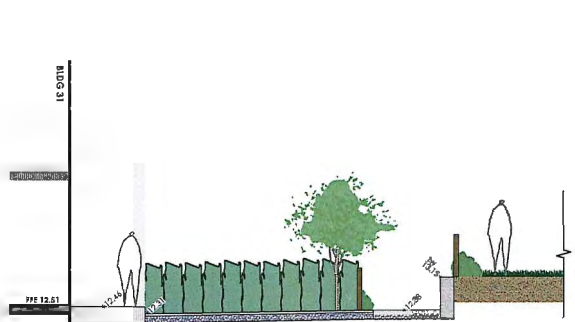

SECTION P: BUILDING 31 FRONT YARD

SCALE 1:50

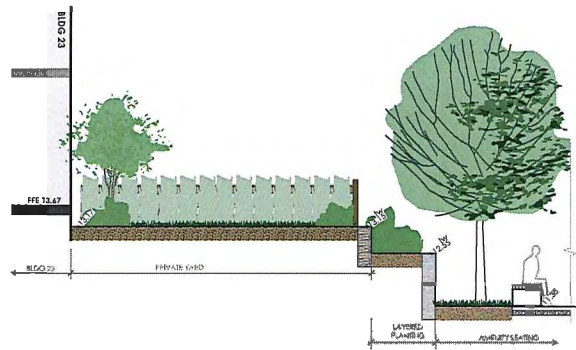

SECTION Q: BLDG 23 TO INTERNAL COURTYARD

SCALE 1:50

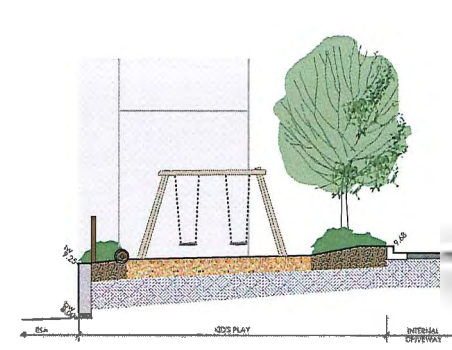

SECTION R: KID'S PLAY AREA

SCALE 1:50

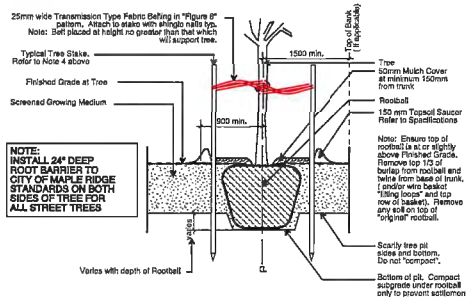

- General Notes:
1. Do not cut Tree Leader.
  2. Protect tree from damage during planting. Ensure rootball protected from Sun, Frost or Desiccation.
  3. Ensure tree location does not conflict with Underground Services. "Call before digging".
  4. All street trees to be staked with 2" x 100mm x 2.5m long. Minimum depth of stake embedment is 1m. Ensure stakes do not penetrate or damage rootball. Ensure all stakes are aligned parallel to sidewalk on tree pit curbside.
  5. Provide min. 5 cubic meters of growing medium per tree.
  6. Refer to Growing Medium Chart below for surface area depth of Growing Medium.

Depth of Growing Medium Total (mm)	Area (M2)	Size of Surface Square	Size of Surface Circle
450	11.11	3.0 M x 3.0 M	3.60 M Ø
600	8.33	2.0 M x 2.0 M	3.25 M Ø
750	5.57	2.0 M x 2.0 M	2.20 M Ø

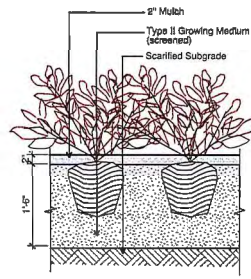

- Notes:
1. See specifications for all added lawn equipments.
  2. Refer to landscape plan for lawn area grading and elevation information.
  3. Ensure correct lawn area is used or cutting blade shown as organic material (Phosphorichloride) and rocks etc. Ensure level and consistent scarified sub-grade throughout entire lawn area.

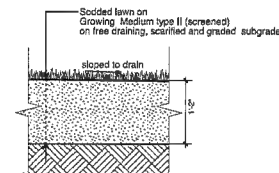

Typical Tree Stake  
Scale 1:50

Typical Bush Planting  
Scale 1:50

Sodded Lawn  
Scale 1:50

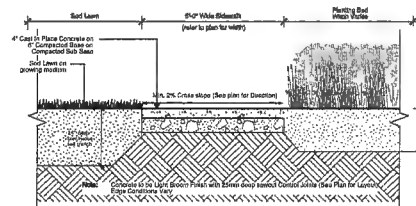

CIP Concrete Slab with (Reinforcement Only)  
Scale 1:10

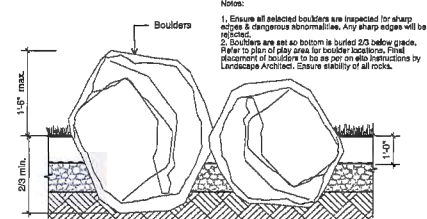

Boulder Placement  
Scale 1:10

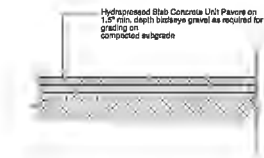

Unit Concrete Pavers on Gravel  
Scale 1:10

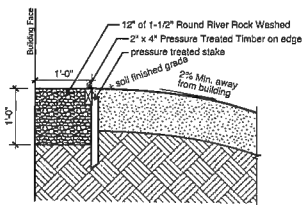

River Rock Only Step  
Scale 1:10

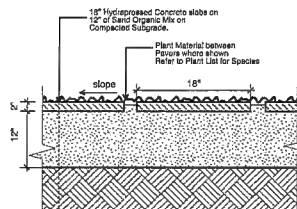

Hydroseeded Slab in Planting  
Scale 1:10

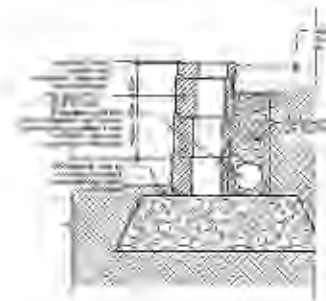

Bricked Masonry Wall  
Scale 1:10

4 APR 14-21 ISSUED FOR AOP-RESPONSE  
2 DEC 4-20 RE-ISSUED FOR DP  
1 OCT 7-20 RE-ISSUED FOR DP  
no. | date | item

Revisions:

durante kreuk Ltd.  
102 - 1637 West 2nd Avenue  
Vancouver BC V6J 1A5  
t: 604 684 4811  
f: 604 684 0677  
www.dkl.ca

Project:  
**PROVENANCE LOT E**  
11280 Pazarena Place  
Maple Ridge, BC

Drawn by: AG  
Checked by: PK  
Date: JANUARY 2020  
Scale: 1:50

Drawing Title:  
**LANDSCAPE SECTIONS**

Project No.:  
**19081**  
Sheet No.:

**L3.3**

- A** **ROOF SHINGLES**  
1/2" RESIDENTIAL ROOFING SHINGLES  
TRADITIONAL SHAWN DUAL BLACK  
FLASHING: MAON METALS, SS 3, BLACK  
VENT CAR: PENEX, BLACK
- B** **PAINTED HARDIE SHINGLE SIDING**  
BENJAMIN MOORE PAINT  
811 HC - 183 DUSKY GRAY  
FLASHING: MAON METALS, SS 3, "WEATHERED ZINC"  
VENT CAR: PENEX, DARK GREY
- C** **PAINTED VERTICAL HARDIE BOARD & BATTEN**  
BENJAMIN MOORE PAINT  
811 CC - 814 WHITE COUNTRY  
FLASHING: MAON METALS, SS 3, "MAON WHITE"  
VENT CAR: PENEX, SNOW WHITE
- D** **4" HORIZONTAL VINYL SIDING**  
KAYCAN  
TERESA VERDE  
FLASHING: MAON METALS, SS 3, "SNOW WHITE"  
VENT CAR: PENEX, LIGHT GREY
- E** **6" HORIZONTAL VINYL SIDING**  
KAYCAN  
TERESA VERDE  
FLASHING: MAON METALS, SS 3, "SNOW WHITE"  
VENT CAR: PENEX, LIGHT GREY

- F** **PAINTED WOOD TRIMS & FASCIA**  
BENJAMIN MOORE PAINT  
811 CC - 814 WHITE COUNTRY  
FLASHING: MAON METALS, SS 3, "MAON WHITE"  
VENT CAR: PENEX, SNOW WHITE
- G** **PAINTED WOOD TRIMS**  
BENJAMIN MOORE PAINT  
811 HC - 183 DUSKY GRAY  
FLASHING: MAON METALS, SS 3, "MAON WHITE"  
VENT CAR: PENEX, SNOW WHITE
- H** **PAINTED METAL CLAD DOORS**  
2014-10 - WROUGHT IRON  
FLASHING: MAON METALS, SS 3, BLACK
- J** **CONCRETE**
- K** **VINYL WINDOWS & GLAZING**  
FRAME: WHITE  
GLASS: CLEAR

## SCHEME 2 - OLIVE

### GARAGE DOOR

### ALUM. GUTTER/ GUARDRAILS

### VINYL SOFFIT

### BALCONY MEMBRANE

TREMO SEALANTS & MEMBRANES  
FLASHING: MAON METALS, SS 3, "MAON WHITE"

## BUILDING CHARACTER

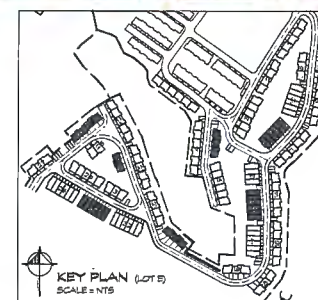

COPYRIGHT RESERVED. THIS DRAWING MUST NOT BE  
SCALED. VARIATIONS AND MODIFICATIONS TO WORK  
SHOWN ON THESE DRAWINGS SHALL NOT BE CARRIED  
OUT WITHOUT WRITTEN PERMISSION FROM THE  
ARCHITECTS. THIS DRAWING IS THE EXCLUSIVE  
PROPERTY OF CICCOTZI ARCHITECTURE INC. AND CAN  
BE REPRODUCED ONLY WITH THEIR WRITTEN  
PERMISSION.

REVISION:

ISSUE:



**CICCOTZI**  
ARCHITECTURE

15TH FLOOR  
1095 WEST PENDER STREET  
VANCOUVER, B.C.  
CANADA V6E 3M6  
TEL: (604) 687-4741



PROJECT:  
**PROVENANCE  
SOUTH**

10280 PAZARENA PLACE  
MAPLE RIDGE, BC

DESIGN: AL DECOR: EC  
SCALE: N/A PROJECT NO.: GGS

WORK TITLE:  
**CHARACTER &  
ELEVATIONS  
(SCHEME 2 - OLIVE)**

REVISION: - DATE: A2.00.2

June 4, 2021

**Provenance Lot E – Setback Variances Request**  
**11280 Pazarena Place Maple Ridge, BC**

**Setback Variances:**

Sheet #	Building #	Required (m)	Closest to Building Face (m)	Closest to Supporting Structural Element (m)	Closest Roof Projection to Property Line (m)
A1.05.0	Building 4	7.5 (North)	3.29	3.29	2.74
	Building 7	7.5 (East)	4.14	3.54	3.61
	Building 9	7.5 (East)	4.47	3.62	3.82
	Building 11	7.5 (East)	4.29	3.54	3.51
	Building 14	7.5 (East)	3.80	3.23	3.35
	Building 16	7.5 (East)	5.01	4.37	3.91
	Building 18	7.5 (East)	5.13	4.58	4.10
		7.5 (South)	4.51	4.42	3.69
A1.05.1	Building 24	7.5 (West)	1.26	1.26	0.63
	Building 25	7.5 (South)	0.96	0.96	0.35
		7.5 (West)	5.14	4.54	4.07
	Building 27	7.5 (North)	3.33	3.33	3.33
		7.5 (West)	5.14	4.56	4.08
		7.5 (South)	1.78	1.78	1.17

*Note: Setback variance dimensions are taken to the worst case of noted building.*

Robert Ciccozzi  
 Architect AIBC, AAA,  
 AIA, B.Arch.  
 PRINCIPAL

Shannon Seefeldt  
 Architect AIBC, AIA,  
 NCARB, B.Arch.  
 SENIOR ASSOCIATE

Sandro Mancini  
 Architect AIBC,  
 NCARB  
 SENIOR ASSOCIATE

Otto Lejeune  
 Architect AIBC, RAIC,  
 LEED GA.  
 SENIOR ASSOCIATE

Craig Rogers  
 Architect AIBC, LEED AP,  
 BD+C, D.Arch, PBDA, B.E.D.  
 SENIOR ASSOCIATE

Erin Szpilewski  
 B.Arch.Sc,  
 Sr. Technologist  
 ASSOCIATE

Darrell Radom  
 Cert. Tech.  
 Sr. Technologist  
 ASSOCIATE

COPYRIGHT RESERVED. THIS DRAWING MUST NOT BE  
 SCALE, VARIATIONS AND MODIFICATIONS TO WHOLE  
 SHOWN ON THESE DRAWINGS SHALL NOT BE CARRIED  
 OUT WITHOUT WRITTEN PERMISSION FROM THE  
 ARCHITECT. THIS DRAWING IS THE EXCLUSIVE  
 PROPERTY OF CICCOTZI ARCHITECTURE INC. AND CAN  
 BE REPRODUCED ONLY WITH THE WRITTEN  
 PERMISSION.

REVISION:		
NO.	DATE	DESCRIPTION

ISSUE:	
DATE	DESCRIPTION
04.10.2020	SHARED FOR DP
29.03.2021	REVISED FOR FINANCIAL
18.04.2021	REVISED FOR DP



**CICCOTZI**  
 ARCHITECTURE

15TH FLOOR  
 1095 WEST PENDER STREET  
 VANCOUVER, B.C.  
 CANADA V6E 2M6  
 TEL: (604) 687-4741



**POLYGON**

PROJECT:
<b>PROVENANCE SOUTH</b>
11280 PASEARNA PLACE MAPLE RIDGE, BC

DRAWN BY:	CHKD BY:
RY	CURE
SCALE:	PROJECT NO.:
N/A	E65
SHEET TITLE:	
<b>SETBACK VARIANCE</b>	

REVISION NO.:	SHEET NO.:
-	A1.05.0

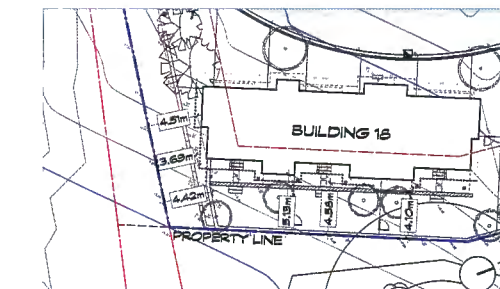
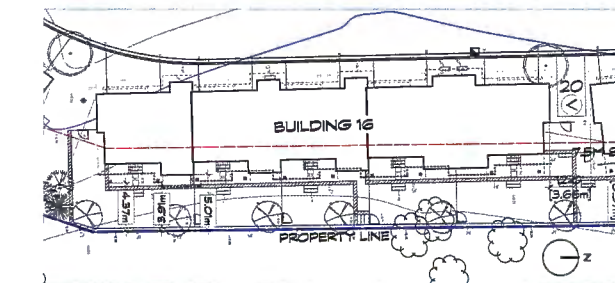
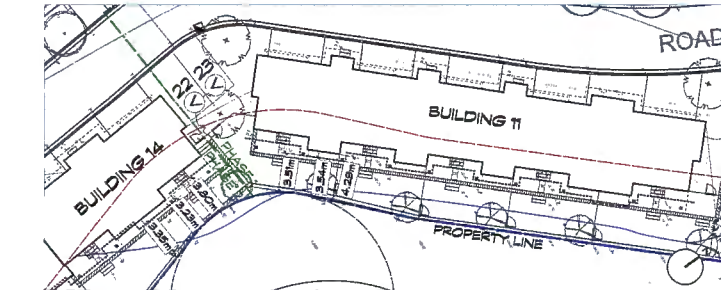
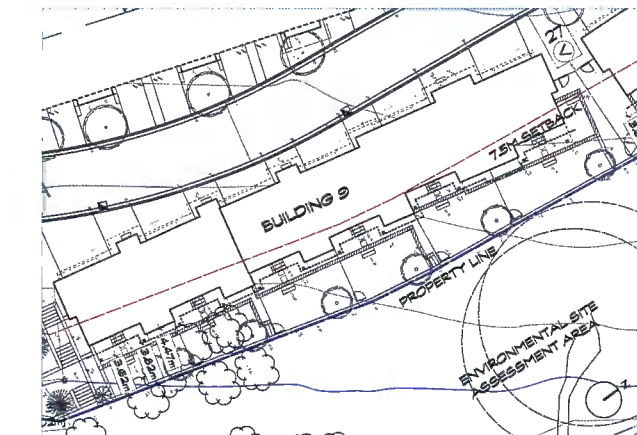
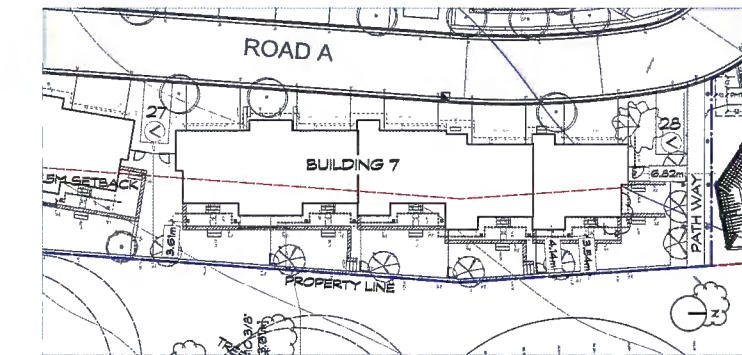
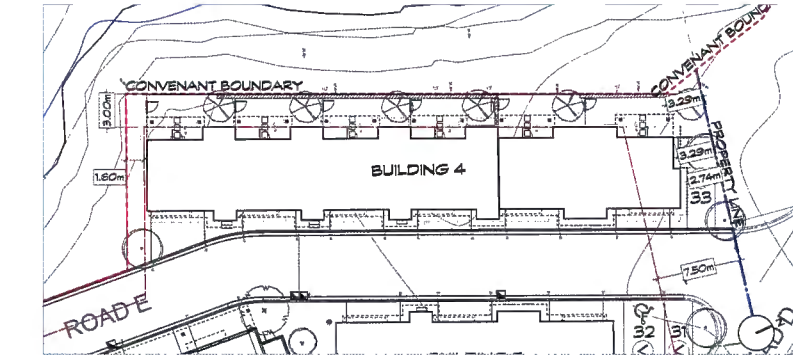

NOTE: ALL NUMBERS TAKEN AT WORST CASE SCENARIO OF BUILDING

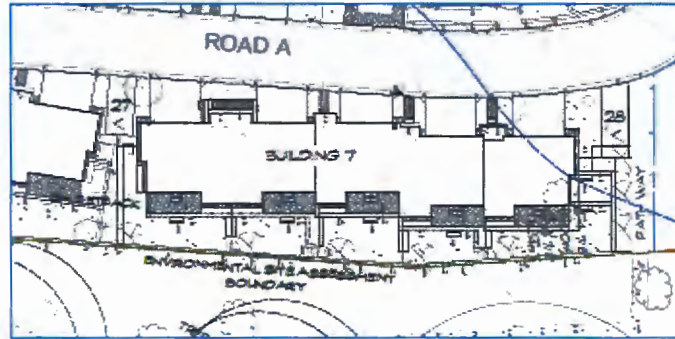

Complete this form and return it to the City of Vancouver, 1100 Burrard Street, Vancouver, B.C. V6X 1A6. This form is to be used for all applications for a Variance from the Zoning Bylaw. The City will consider the application and may require additional information. The City will also consider the application and may require additional information. The City will also consider the application and may require additional information.

DATE	REVISION

DATE	REVISION



**CICCOZZI**

1078 BLOOR  
1040 WEST PENDER STREET  
VANCOUVER, B.C.  
CANADA V6E 3M6  
TEL: (604) 681-4746



<b>PROVENANCE SOUTH</b>
1060 Provenance Place HARLE RIDGE, B.C.

DATE	BY	REVISION

<b>SETBACK VARIANCE</b>
-------------------------

DATE	BY

**A1.05**

### March 31, 2021 ADP meeting comments for 2020-263-DP

That the Advisory Design Panel has reviewed application No. 2018-180-DP and recommends the following concerns be addressed and digital versions of revised drawings & memo be submitted to Planning staff; and further that Planning staff forward this on to the Advisory Design Panel for information.

#### Architectural Comments:

- Consider additional colour schemes for variety on the street scape;
- Provide further clarification on screening to Haney Bypass from the internal road.

#### Landscape Comments:

- Provide multiple play opportunities throughout the site. Consider reasonable proximity to unit clusters;
- Consider additional vegetative screening to create privacy were public walkways or streets that are separated from private yards by fences only;
- Consider walkable aggregate under second floor building overhangs to provide more functional areas;
- Provide social gathering opportunities in the south area of the site;
- Provide way finding signage in detail design;
- Consider planting and materials to enhance the bench locations;
- Consider using a different material to differentiate visitor parking from resident driveways.

Comments from the project Architect and Landscape Architect comments are attached.

April 16, 2021

APPENDIX F

**City of Maple Ridge**  
11995 Haney Place  
Maple Ridge, B.C. V2X 6A9

To: **Adrian Kopystynski** MSc, MCIP, RPP, MCAHP

**RE: PROVENANCE SOUTH (LOT E) - 2020-363-DP**  
**11280 Pazarena Place Maple Ridge, BC**

Dear Adrian,

In response to your email dated April 7, 2021 and respecting comments, please find our point-by-point response to comments below:

**Architectural Comments:**

- **Consider additional colour schemes for variety on the street scape;**
  - *Additional colour scheme has been designed and randomly added to the buildings on site to increase the variety of the street scape. See architectural drawings A1.02.6 & A2.00.4.*
- **Provide further clarification on screening to Haney Bypass from the internal road.**
  - *The townhomes are heavily screened by existing trees and vegetation along the Haney Bypass and also separated by the existing grade (between 2m to 6m). A continuous fence is provided along this edge as shown in the landscape design.*

Sincerely,  
Ciccozzi Architecture Inc.

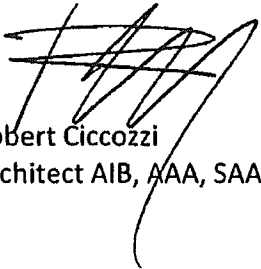
  
Robert Ciccozzi  
Architect AIB, AAA, SAA, AIA

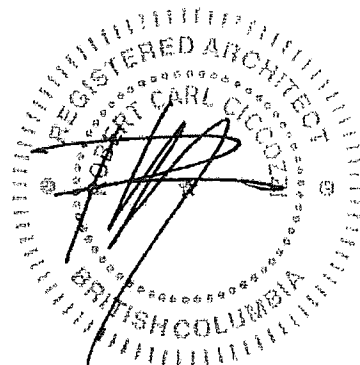

PROJECT NO: 19081  
PROJECT: PROVENANCE LOT E  
DATE: APRIL 16, 2021

## ADP RESUBMISSION REVISIONS

SHEET NO.	CHANGE
L1.01 - M&G	<ul style="list-style-type: none"> <li>•Revision to extent and height of stepped retaining walls to increase yard depth</li> <li>•Clarification on retaining wall materiality</li> <li>•Provision of Trail entry Trellis</li> </ul>
L1.02 - M&G	<ul style="list-style-type: none"> <li>•Revision to extent and height of stepped retaining walls to increase yard depth</li> <li>•Clarification on retaining wall materiality</li> <li>•Provision of Trail entry Trellis</li> </ul>
L1.03- M&G	<ul style="list-style-type: none"> <li>•Revision to extent and height of stepped retaining walls to increase yard depth</li> <li>•Clarification on retaining wall materiality</li> </ul>
L1.04 - M&G	<ul style="list-style-type: none"> <li>•Revision and clarification to retaining and grade transitions along ESA and PL</li> <li>•Revision to extent and height of stepped retaining walls to increase yard depth</li> </ul>
L1.05 - M&G	<ul style="list-style-type: none"> <li>•Revision to extent and height of stepped retaining walls to increase yard depth</li> <li>•Clarification on retaining wall materiality</li> </ul>
L1.06 - M&G	<ul style="list-style-type: none"> <li>•Revision to extent and height of stepped retaining walls to increase yard depth</li> <li>•Clarification on retaining wall materiality</li> <li>•Adjustment to sideyard extent at Unit 2421 to provide space for common amenity Kid's play space</li> <li>•Revision and clarification to retaining and grade transitions along ESA and PL</li> </ul>
L1.07 - M&G	<ul style="list-style-type: none"> <li>•Revision and clarification to retaining and grade transitions along ESA and PL</li> <li>•Provision of Trail entry Trellis</li> <li>•Stair grading and retaining transition revisions to meet PL grades</li> <li>•Provision of wall elevations for Stacked walls between phase 1 &amp;2</li> </ul>



L1.08 - M&G

- Addition of planting beds at bench seating nooks per ADP comments
- Revised stair grading for maintenance access adjacent bldg 20

L1.09 - M&G

- Addition of planting beds at bench seating nooks per ADP comments

L1.10 - M&G

- Removal of two visitor parking stalls to provide more play space
- Revision and clarification to retaining and grade transitions along ESA and PL

L1.11 - M&G

- Revision to extent and height of stepped retaining walls to increase yard depth
- Clarification on retaining wall materiality
- Increase in central seating node size

L1.12 - M&G

- Relocation of visitor parking stalls and adjustment to side yard of unit 1102

**Additional Changes of Note:**

1. Revised planting plan schematics to suit updated yard conditions
2. Fully revised site addressing - all Building numbers and Unit numbers have been updated
3. Extensive retaining wall grading revisions to ensure PL transitions and stepping

## City of Maple Ridge

**TO:** His Worship Mayor Michael Morden  
and Members of Council  
**FROM:** Chief Administrative Officer  
**SUBJECT:** Maple Ridge Taxi Regulation Bylaw No. 6409-2006

**MEETING DATE:** June 15, 2021  
**FILE NO:** 09-4560-20  
**MEETING:** COW

---

### EXECUTIVE SUMMARY:

On September 16, 2019, the Province adopted legislation that significantly changed how passenger transportation is administered throughout the Province. Municipalities are no longer responsible for the regulation of Passenger Directed Vehicles (PDVs) which include chauffeur licensing, taxi cabs, limousines, ride hailing and other Transportation Network Systems (TNS). Along with this legislation, the Province and Translink have created a regional inter-municipal business licence scheme for all approved TNS or ride hailing companies. As a result of this change it is recommended the Maple Ridge Taxi Bylaw No. 6409-2006 be repealed in its entirety.

### RECOMMENDATION:

1. That Maple Ridge Taxi Regulation Bylaw No. 6409-2006 be repealed in its entirety.

### DISCUSSION:

#### a) Background Context

As of September 2019, the Province now regulates all PDVs, which include taxis, limousines and TNS vehicles, in addition to administering chauffeur permits, ensuring vehicles are safe, taxi meters are calibrated, standards of service are being met, etc.

Prior to the change in Provincial legislation, local governments were responsible for regulating this industry, including the issuance of chauffeur permits and inspection of vehicles. The Maple Ridge Taxi Regulation Bylaw is now redundant and is no longer required.

The Business Licencing and Regulation Bylaw No. 6815-2011 regulates licensing fees and any related traffic issues can be addressed under Highway and Traffic Bylaw No. 6704-2009, therefore repealing the entire Taxi bylaw would not cause any loss of needed regulations for the operation of taxis in Maple Ridge.

All municipalities that are participating in the regional inter-municipal ride hailing program have been asked to amend their bylaws to align with the current regulations.

The following is a list of municipalities who have already amended or repealed their taxi bylaws:

- **Abbotsford:** repealed "Vehicle for Hire" bylaw, moved non-obsolete provisions to business license bylaw. Full copy of the report including amendments: <https://abbotsford.civicweb.net/document/55934>
- **Burnaby:** repealed taxi bylaw; re-aligned fees
- **Hope:** no changes made
- **Richmond:** no changes made
- **White Rock:** amendment to existing bylaws, mainly definitions
- **Vancouver:** removed Taxi and Limo from Vehicles for Hire (V4H) Bylaw. Also removed language from V4H about chauffeurs permit; added new bylaw information into the Licence Bylaw. Taxi, Limo and TNS defined as Passenger Directed Vehicles. Section 26.5 <https://bylaws.vancouver.ca/4450c.PDF>

Local governments continue to have the authority to issue business licences, set business licence requirements and regulate the use of municipal roadways.

**b) Desired Outcome:**

To repeal Maple Ridge Taxi Bylaw No. 6409-2006 in its entirety.

**CONCLUSIONS:**

A consistent approach to PDVs and TNS vehicles for Metro municipalities provides a smooth transition to this new form of passenger transportation. The collaboration with the Province, Translink and participating municipalities ensures that all have uniform and consistent regulations.

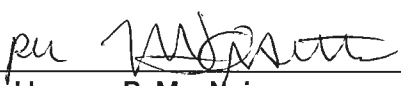
  
 Prepared by: **R. MacNair**  
 Senior Advisor, Bylaw & Licensing Services

  
 Co-Prepared by: **Michelle Orsetti**  
 Director, Bylaw & Licensing Services

  
 Approved by: **Christine Carter, MCIP, M.PI**  
 General Manager: Planning and Development Services

  
 Concurrence: **Al Horsman**  
 Chief Administrative Officer

Attachments:

**Appendix II: Maple Ridge Taxi Regulation Bylaw No. 6409-2006**

# APPENDIX I

**THE FOLLOWING DOCUMENT HAS BEEN REPRODUCED FOR CONVENIENCE ONLY** and is a consolidation of the following:

1. Maple Ridge Taxi Regulation Bylaw No. 6409-2006
2. Maple Ridge Taxi Regulation Amending Bylaw No. 6754-2010
3. Maple Ridge Taxi Regulation Amending Bylaw No. 7075-2014

Individual copies of any of the above bylaws can be obtained by contacting the Clerk's Department.

## **District of Maple Ridge Taxi Bylaw No. 6409-2006**

A bylaw for licencing and regulating the owners  
and drivers of cabs in the District of Maple Ridge

---

WHEREAS the Council of The Corporation of the District of Maple Ridge deems it expedient to provide for standards of maintenance and operation of Vehicles for Hire;

NOW THEREFORE, the Council of the District of Maple Ridge enacts as follows:

### **1. Citation**

- 1.1. This Bylaw may be cited as "Maple Ridge Taxi Regulation Bylaw No. 6409-2006".

### **2. Severability**

- 2.1. If a portion of this Bylaw is held invalid by a Court of competent jurisdiction, then the invalid portion must be severed and the remainder of this Bylaw is deemed to have been adopted without the severed section, subsection, paragraph, subparagraph, clause or phrase.
- 2.2. Every provision of this Bylaw is subject to the *Passenger Transportation Act* and its regulations, the *Motor Vehicle Act* and its regulations; and any other statute or regulations of British Columbia and in the event of any conflict the provisions of Section 10 of the *Community Charter* shall apply.

### **3. Previous Bylaw Repeal**

- 3.1. Maple Ridge Taxi Bylaw No. 2815-1980, as amended, is hereby repealed.

#### 4. Definitions

In this Bylaw:

**"Applicant"** means the person who makes and signs an application for any Licence, or transfer of any Licence, or Chauffeur's Permit.

**"Business"** means every person subject to this Bylaw who makes available in the District to the public, a telephone number for the purpose of soliciting a customer in the District.

**"Business Licence Bylaw"** means the Business Licence Bylaw of the District.

**"Cab"** means any Vehicle for Hire used for the transportation or conveyance of a person or persons.

**"Cab Premises"** means an established place of business in the commercial or industrial zones of the District with telephone, dispatch and off street parking facilities from which any Cab is operated or in which orders for Hire are received or dispatched.

**"Charter Bus"** means a Motor Vehicle having a seating capacity of ten (10) or more passengers and operated either as a sightseeing venture over a fixed or predetermined route of travel and charging a certain sum per person for each trip or by charter to transport persons on a prearranged basis to a specified location.

**"Charter Limousine"** means a Motor Vehicle having a seating capacity of not less than six (6) and not more than nine (9) passengers and used for carrying persons by charter for a fixed fee or hourly rate where arrangements respecting the hire of the vehicle have been made prior to its arrival to pick up passengers.

**"Chauffeur"** means any person who drives or operates a Cab which is driven or operated for Hire, or who, as an employee hired or engaged solely or in part for the purpose of driving a Cab of another person, drives or operates that Cab.

**"Chauffeur's Permit"** means the permit required to be held by a Chauffeur pursuant to the *Motor Vehicle Act*.

**"Chief of Police"** means the senior member in rank of members of the RCMP or his duly authorised representative.

**"Council"** means the Council of The Corporation of the District of Maple Ridge.

**"District"** means the District of Maple Ridge.

**"Dual Taxicab"**, means a Motor Vehicle of a type and design of a sedan, bus or a van that is appropriately designed, constructed or modified, and used primarily for transporting people who have a disability or disabilities, including persons who use a wheelchair, scooter or other necessary Mobility Aid, and which may preclude them from accessing, using, or utilizing a Taxicab.

**"Hire"** means the fare, toll, gain, fee or rate charged or collected from any person for the transportation of a person or persons, or chattels of persons by or in a Vehicle for Hire, and includes remuneration of any kind paid, promised or demanded, direct or indirect, as well as personal services or the sharing of any expense of the operation of a Vehicle for Hire.

**"Inspector"** means the Licence Inspector of the District duly appointed by the Council, and the Chief of Police or any Peace Officer duly appointed by Council or any assistants of the Inspector.

**"Licence"** means the Licence required or issued under the provisions of Business Licence Bylaw No. 2542-1978, as amended, or any bylaw enacted in its place.

**"Mobility Aid"** means a device or thing, including a manual wheelchair, electric wheelchair and scooter, that is used to facilitate the transport, in a normally seated orientation, of a person with a physical disability, and for the purposes of this Bylaw shall include a guide or seeing eye dog used by a visually impaired person as an aid assisting in their mobility and shall also include a "guide animal" as defined in the *Guide Animal Act* of British Columbia.

**"Motor Vehicle Act"** means the *Motor Vehicle Act*, R.S.B.C. 1996 c. 301.

**"Motor Vehicle"** includes automobiles, motorcycles and all other vehicles propelled otherwise than by muscular power, except the cars of electric and steam railways and other vehicles running only upon rails or tracks, and excepting trailers.

**"Municipal Clerk"** means the Clerk of The Corporation of the District of Maple Ridge.

**"Owner"** includes the proprietor or other person having the conduct or operation of any Vehicle for Hire or the business incidental thereto.

**"Passenger Transportation Pool Vehicle"** means any Motor Vehicle, other than a Vehicle for Hire that is operated at any time on a highway under the following conditions:

- a. for the transportation of persons to a place of employment or to a common destination adjacent thereto or in the case of an employer-operated vehicle, for the transportation of that employer's employees to and from a place of employment;
- b. the carriage of such persons is conducted in conjunction with a transportation pooling arrangement for passengers which is sponsored and co-ordinated by an organization or agency working in conjunction with the federal government of Canada, the government of British Columbia, the governing body of any municipality in British Columbia or any combination of these governmental bodies or private non-profit charitable organizations; and,
- c. the compensation charged to passengers for such transportation does not exceed, in the aggregate, an amount equivalent to that required to pay operating costs and capital costs of the vehicle used for such transportation during the period of usage when the vehicle is employed in providing such transportation.

**"Peace Officer"** means any person defined as a peace officer by the *Interpretation Act* R.S.B.C. 1996, c. 238 and includes a Bylaw Enforcement Officer or a Parking Enforcement Officer appointed by Council.

**"Person"** includes persons of either sex, associations, co-partnerships, partnerships, corporations, whether acting by themselves or by a servant, agent or employee.

**"Public Place"** includes streets, lanes, avenues, ways, drives, boulevards, sidewalks, squares, triangles, school grounds, public places and all rights of way open to the use of the public in the said District.

**"Seating capacity"** means the rated passenger load assigned to a Motor Vehicle by its manufacturer, but when used in combination with "passengers" does not include the driver.

**"Shuttle Cab"** means a Cab having a seating capacity of not less than four (4) and not more than eight (8) which is used exclusively for carrying passengers on an agreed shared trip originating or terminating within the District of Maple Ridge where arrangements have been made prior to arrival to pick up passengers but does not include any other Vehicle for Hire described in this Bylaw.

**"Stand"** means those areas designated by the District and which are signed for the purpose of a Taxicab or Dual Taxicab to stop or park while waiting for Hire.

**"Street"** means all streets and includes public highways in the District.

**"Taxicab"** includes a Motor Vehicle for Hire having a Taximeter and a seating capacity of not more than eight (8) passengers but does not include a shuttle cab or charter limousine.

**"Taximeter"** means any mechanical or electronic instrument or device by which the charge for transportation in any Taxicab is mechanically or electronically calculated either for distance travelled or for waiting time, or both, and upon which the charge is indicated by means of figures or words.

**"Used"**, where it appears in any subsection of this section, means used or intended, designed or kept for use.

**"Vehicle for Hire"** means a Motor Vehicle used for the carrying, transportation or conveyance of persons or property for hire and, without limiting the generality of the foregoing, shall for the purpose of this Bylaw include, but not be limited to, Charter Bus, Charter Limousine, Dual Taxicab, Taxicab and Shuttle Cab but does not include rental private passenger vehicles.

## **5. Exemption From Regulation**

5.1. The following are exempt from the regulations of this Bylaw:

5.1.1. the operation of any Vehicle for Hire by the Coast Mountain Bus Company Ltd or as part of a service established under the *BC Transit Act* or the *Greater Vancouver Transportation Authority Act*;

5.1.2. the operation of any Passenger Transportation Pool Vehicle.

## **6. Permit Application and Identification Display**

6.1. No person shall drive, operate or be in charge of a Vehicle for Hire without holding a valid and subsisting Chauffeur's Permit.

6.2. Every Applicant for a Chauffeur's Permit shall make application to the Chief of Police who may grant, suspend or refuse to grant a permit.

**6754-2010**

6.3. Every Applicant for a Chauffeur's Permit shall disclose whether the Applicant has ever been denied or refused a Chauffeur's Permit and must not make any false statement or declaration in an application for a Chauffeur's permit under this bylaw.

6.4. The following documents must be provided by the Applicant at the time of application:

- (a) Copy of a valid BC driver's licence;
- (b) Two colour passport sized photos;
- (c) Copy of recent ICBC claims history (within 30 days of the application date);
- (d) Copy of Canadian birth certificate, Canadian citizenship card, valid Canadian passport OR proof of legal entitlement to work in Canada;
- (e) Letter of employment by potential taxi company; and,
- (f) Payment to the District for a criminal records check.

6.5. Notwithstanding the generality of subsection 6.2., the Chief of Police may issue a permit once he is satisfied that the Applicant:

**7075-2014**

6.5.1. has successfully completed the Taxi Host Pro Program certification from the Justice Institute of British Columbia;

6.5.2. is nineteen (19) years of age or older; can speak, read and write the English language at a level competent to communicate with passengers; possesses a reasonable intimate knowledge of the District traffic regulations and of this Bylaw; and is willing and able to maintain a continuous and satisfactory service to the public during the currency of the Chauffeur's Permit;

- 6.5.3. is a Canadian citizen or landed immigrant, or otherwise legally entitled to work in Canada;
- 6.5.4. has fully disclosed all outstanding criminal charges and/or convictions; and,
- 6.5.5. has provided a recent ICBC claims history at time of application or renewal.

**6754-2010**

- 6.6. In the event of a refusal to issue, suspension or cancellation of a Chauffeur's Permit by the Chief of Police, the Applicant or permit holder may appeal to the Council within 30 calendar days of such refusal, suspension or cancellation. The Applicant or permit holder shall be given an opportunity to appear before Council as per Section 36 of the Motor Vehicle Act to show cause why the Applicant or permit holder should be issued a Chauffeur's Permit or why the Chauffeur's Permit should not be suspended or cancelled. Council may confirm; reverse; or vary the refusal, suspension or cancellation and in doing so may impose terms and conditions.
- 6.7. The driver of a Cab shall at all times while operating a Taxicab, Dual Taxicab or a Shuttle Cab have displayed in the interior of such Cab and alongside the tariff card, a valid photo identification card which shall be in a form approved by the Chief of Police. The identification card shall indicate in clearly printed letters, the name of the Licencee of the Taxicab, Dual Taxicab or Shuttle Cab, the number of the provincial licence plate assigned to such, the first name of the driver then on duty and a phone number to call in order to lodge a complaint with respect to the operation of such Taxicab, Dual Taxicab or Shuttle Cab.
- 6.8. Every person who, at the time of the adoption of this Bylaw, has held a Maple Ridge Chauffeur's Permit for three (3) consecutive years will be exempt from completing the Taxi Host Level One and Two programs on application and approval of the Inspector.

**6754-2010**

- 6.9. Chauffeur's Permits shall be issued and valid for a period of 12 months for a new or renewal application.
- 6.10. Notwithstanding subsection 6.11, the Chief of Police may issue a Chauffeur's Permit on a probationary basis for any period less than that provided for subsection 6.11 where the Chief of Police considers it to be in the public interest.
- 6.11.
  - (a) Every re-applicant for a Chauffeur's Permit shall make application to the Chief of Police who may grant, suspend or refuse to grant a permit.
  - (b) Re-application for a Chauffeur's Permit may not be made within 12 months of refusal, suspension or cancellation of the Chief of Police or upon appeal as confirmed, reversed or varied by Council

## **7. Business Licence**

- 7.1. No person shall carry on the business of a Vehicle for Hire without holding a valid and subsisting Licence and approval under the *Passenger Transportation Act*.
- 7.2. Every holder of a Licence to operate a Cab business must:
  - 7.2.1. keep Cab Premises;
  - 7.2.2. notify the Chief of Police and Inspector, in writing, of the address of the Cab Premises where the Licence holder keeps the books and records of operation of the business;
  - 7.2.3. post the Licence in a conspicuous place in the Cab Premises;
  - 7.2.4. ensure that every driver of a Cab operated pursuant to that Licence holds a valid Chauffeur's Permit;
  - 7.2.5. immediately notify Chief of Police and the Inspector, in writing, of any change or error in the Cab Premises;
  - 7.2.6. at all reasonable times, permit the Chief of Police, the Inspector, or any other Peace Officer or employee of the District to inspect any place, premise or thing in respect of which such Licence has been granted; and,
  - 7.2.7. on a bi-monthly basis, forward to the Inspector a list of all complaints received during that period and the disposition of each complaint.
- 7.3. No Licence shall be issued for the operation of a Cab unless the business has a business telephone and is or will be listed in the telephone directory under a trade name.
- 7.4. More than one Licence holder may operate from a Cab Premises.
- 7.5. Upon application to the Inspector for a Licence, the Inspector may issue a Licence if he is satisfied that the vehicle or vehicles which will be operated pursuant to the Licence:
  - 7.5.1. are suitable for the use intended;
  - 7.5.2. are equipped as required by this Bylaw; and,
  - 7.5.3. otherwise comply in all respects with applicable provisions of the *Motor Vehicle Act* and the *Passenger Transportation Act*.
- 7.6. The Inspector is authorised to suspend any Licence, subject to the provisions of the Business Licence Bylaw, for such period as he may determine.
- 7.7. Every Applicant for a Licence must inform the Inspector whether the Applicant has within the preceding five (5) years, been convicted of any offence under any Statute

of Canada, any Statute of any Province of Canada, or under any bylaw of the District of Maple Ridge. If the Inspector considers the nature of any offence for which the Applicant has been convicted relates to the business which the application has been made, the Inspector may refuse to issue the Licence.

- 7.8. Applications may not be approved while outstanding criminal matters are before the courts. Any other charges or convictions will be reviewed on a case by case basis.
- 7.9. Matters under the mental health act will be reviewed on a case by case basis supported by medical reports/recommendations from the applicant's caregiver.
- 7.10. If the Inspector declines to issue a Licence, the Applicant may appeal to Council who may grant or refuse the application.
- 7.11. The Inspector shall provide written reasons for the refusal to issue or suspension of a Business Licence.
- 7.12. Notwithstanding section 7.1., and subject to the provisions of the *Passenger Transportation Act*, a person not licenced pursuant to this Bylaw but holding a valid Taxicab licence from another municipality and who is approved and licenced under the *Passenger Transportation Act* to operate a Taxicab may pick up passengers within the District provided that the passengers have made prior arrangements for the pickup. Such passengers must not have a destination within the District municipality.
- 7.13. Every Licence holder shall, upon request by the Inspector, provide the District with such information deemed by the District to be relevant to the maintenance of the Licence, and which may be needed from time to time during the currency of the Licence.

## **8.0 Age of Vehicle**

- 8.1. A vehicle must not be used as a Cab, Taxicab, Dual Taxicab or Shuttle Cab if the age of the vehicle exceeds seven (7) years, except that the Inspector may, at his or her discretion, grant up to two (2) one (1) year extensions to allow for replacement if, in the opinion of the Inspector, the exterior and interior appearance of the vehicle is of an acceptable standard, and upon successful completion of a mechanical inspection by a government approved testing facility.
- 8.2. A vehicle used as a Dual Taxicab, which is to be used primarily for transporting people who have a disability or disabilities, including persons who use a wheelchair, scooter or other necessary mobility aid, and which may preclude them from accessing, using, or utilizing a Taxicab, may be excluded from the age restriction in subsection 8.1. if, in the opinion of the Inspector, the vehicle is in a condition commensurate with its original construction, and the vehicle is mechanically sound in all aspects. The decision to allow such an exemption shall be completely at the discretion of the Inspector. A vehicle exempted under this subsection may be reassessed on a bi-annual basis by the Inspector who will determine whether or not such an exemption may continue.

**9. Suspension or Revocation**

- 9.1. The Inspector may suspend a Licence if:
- 9.1.1. a vehicle in respect of which the Licence has been issued fails to pass a safety inspection under the provisions of the *Motor Vehicle Act* and the Licence thereof shall remain suspended until the vehicle has been re-inspected and approved pursuant to the provisions of that Act;
  - 9.1.2. the Licence holder does not hold a valid policy of liability insurance pertaining to the vehicle(s) with a minimum coverage of \$5,000,000.00;
  - 9.1.3. the Licence holder employs, for consideration, his or her Vehicle for Hire for the purposes other than for which the Licence holder is licenced; or,
  - 9.1.4. the Licence holder fails to comply with the provisions of a District Bylaw.
- 9.2. It is an express condition of any licence that the licensee shall observe all bylaws of the District.
- 9.3. Any person whose Licence has been suspended by the Inspector may appeal the suspension in accordance with provisions set out in the Business Licence Bylaw.

**10. Transfer of Licence**

- 10.1. Any person seeking to obtain a transfer of any Licence, or an interest in any Licence held by another person, must apply in the same manner as required to obtain a Licence. The powers, conditions, requirements and procedures relating to the granting and refusal of a Licence shall apply.
- 10.2. No person who acquires all or part of the interest of a Licence holder shall carry on or continue the business, trade, profession or other occupation so purchased without first having obtained either a transfer of the Licence or a new Licence.
- 10.3. Where any Licence is transferred, the applicant shall pay a fee in accordance with the provisions set out in the Business Licence Bylaw.

**11. Vehicle for Hire Plate**

- 11.1. The Inspector shall furnish to each person holding a Licence with respect to the operation of a Vehicle for Hire, where the Cab Premises is located in the District, a numbered plate for each vehicle kept and used by that person. The plate shall remain the property of the District and on the expiration, cancellation or suspension of the Licence corresponding or represented thereby, such person shall forthwith return such plate to the Inspector.

- 11.2. Every person to whom a plate has been furnished pursuant to this section shall keep such plate on each such Vehicle for Hire in a place designated by the Inspector, and shall not transfer the plate from the vehicle to which it was assigned by the District.
- 11.3. It shall be unlawful for any person so licenced to use or exhibit on any Vehicle for Hire any District plate other than the plate issued with the Licence, except those vehicles authorised under the *Passenger Transportation Act* to transport persons to the Vancouver International Airport, and which may display an additional plate providing authorization for such business activity.
- 11.4. If a Vehicle for Hire plate furnished pursuant to this section has become lost, mutilated or destroyed, the Inspector may, upon receipt of written proof satisfactory to the Inspector setting out such loss, mutilation or destruction, issue a replacement plate.
- 11.5. No driver of a Vehicle for Hire shall pick up, take on or carry any passenger unless the vehicle displays a valid decal indicating that the vehicle has passed a safety inspection under the provisions of the *Motor Vehicle Act*.

## **12. Standards of Service**

- 12.1. Every holder of a Licence to operate a Taxicab shall provide a 24-hour service to all persons, and if approved under the *Passenger Transportation Act* to do so, shall include a Dual Taxicab service to persons who have a disability or disabilities, and any person who may use a wheelchair, scooter, or other required or necessary Mobility Aid.
- 12.2. Every holder of a Licence to operate a Dual Taxicab service shall, upon telephone or other notification, and after the person has identified themselves as one who requires the service because of a handicap or who uses a wheelchair, scooter or other Mobility Aid, give priority of access to a Dual Taxicab to such customers, and must ensure that Dual Taxicabs are available to primarily serve such customers at all times that a Vehicle for Hire service is available to the public.
- 12.3. The holder of a Licence to provide a Vehicle for Hire service, including a Dual Taxicab service, shall ensure that all requests for service, from a person or persons who have a disability or disabilities, or any person who may use a wheelchair, scooter, or other required or necessary Mobility Aid, are satisfied in a timely and efficient manner and that a sufficient number of vehicles are available at all times to provide such service. For the purpose of this Bylaw, timely and efficient shall mean the average time of response to customers requesting a Taxicab.

## **13. Dual Taxicab**

- 13.1. Every Dual Taxicab:
  - 13.1.1. shall be equipped with a sufficiently high door and have sufficient ceiling height to permit easy access for people with disabilities, inclusive of their wheelchair, scooter or other Mobility Aid;

- 13.1.2. shall configure within the design of the interior of the Dual Taxicab such space so as to easily accommodate passengers' wheelchairs, scooters, or other Mobility Aids;
- 13.1.3. shall have posted on each side of the vehicle the International Symbol of Accessibility for people with disabilities (see Schedule "A"); and,
- 13.1.4. shall have displayed, in a position on each side at the rear windows and so as to be easily seen and identifiable by a person seated inside the vehicle in a wheelchair or scooter, the cab identification number.

#### **14. Dual Taxicab Owner Requirements**

##### **14.1. Every Licence holder of a Dual Taxicab:**

- 14.1.1. shall ensure that every Dual Taxicab contains adequate facilities for securing a passenger in a wheelchair and the wheelchair to the floor of the vehicle and that all straps and belts, buckles and clasps shall be maintained in good order and shall be kept clean and dry;
- 14.1.2. shall ensure that each driver of a dual taxicab is suitably trained for, and is physically capable of assisting in, the correct and safe loading and unloading of people who have a disability or disabilities and who may use a wheelchair, scooter or other Mobility Aid;
- 14.1.3. shall ensure that each driver of a Dual Taxicab records, on a daily record, every trip that involved the transporting of a person with a disability, stating in each case whether such person used a wheelchair, a scooter or other Mobility Aid;
- 14.1.4. shall at all times carry liability insurance in the amount of \$5,000,000.00 that insures all drivers of such Dual Taxicabs against all loss, damage, and claims arising out of, or in connection with, the loading, unloading or transporting of people with disabilities;
- 14.1.5. shall ensure that the vehicle used as a Dual Taxicab is equipped with a properly maintained and working hydraulic lift or ramp, or other such approved equipment that is satisfactory to the Inspector, to enable the provision of service to persons who have a disability or disabilities, and any person who may use a wheelchair, scooter, or other required or necessary Mobility Aid; and,
- 14.1.6. shall place or amend an advertisement in the Yellow Pages of the Telephone Directory providing information to residents of the District, and under the trade name under which the Licence holder operates, indicating that the vehicle is capable to serve handicapped and wheelchair passengers and others who may use a Mobility Aid and that requests for service from these classes of persons shall receive priority over all other service requests.

## **15. Taxicab Recognition Requirements**

- 15.1. No person shall use or operate a Taxicab unless it has an illuminated sign bearing the word "Taxi" or "Cab" and complying in all respects with the regulations made pursuant to the *Motor Vehicle Act*. The sign must be placed on the front of the Taxicab, either outside above the windshield, or inside behind the windshield in a position satisfactory to the Inspector. The sign shall be illuminated between dusk and dawn at such time that the taxicab is available for hire.
- 15.2. No person shall drive or operate a Taxicab unless there is painted on or otherwise permanently affixed to the vehicle:
  - 15.2.1. a business name and the words "Taxi" or "Cab" in figures not less than five (5) cm high which shall be placed on either the rear doors or front doors on each side of the Taxicab;
  - 15.2.2. a number which uniquely identifies that Taxicab in figures not less than eight (8) cm high which shall be placed on both sides of the Taxicab near the front and on the rear of the Taxicab in a position satisfactory to the Inspector; and,
  - 15.2.3. the same number which is referred to in subsection 15.2.2. which shall be placed on the inside of the vehicle in a prominent location that is visible to passengers in the rear seat.
- 15.3. No trade name shall be used on any Taxicab unless such trade name has first been approved by and recorded with the Inspector; and no licenced owner or driver shall use or publish, or permit to be used or published, any advertising matter or sign indicating, implying or suggesting fares or charges lower than the tariff of fares and charges which owners or drivers of Taxicabs are entitled to receive or charge under the provisions of the Motor Carrier Commission.
- 15.4. No Taxicab shall be equipped with tinted windows, blinds or other devices that would restrict vision in either direction through all windows.
- 15.5. Every Taxicab shall be equipped with a functioning interior light, sufficient to illuminate the entire passenger compartment.

## **16. Owner/Driver Requirements**

- 16.1. Every person in charge of any Cab shall:
  - 16.1.1. be neatly and properly dressed, neat and clean in person, and be civil and well-behaved;
  - 16.1.2. remain within seven (7) metres of the Cab when the Cab is at a stand;
  - 16.1.3. keep the doors of the Cab closed when the Cab is waiting for passengers at a Taxi stand; and,

- 16.1.4. not stand in such a manner so as to obstruct the free use of the sidewalk or make any loud noise or disturbance, nor use obscene, impudent or abusive language, nor molest, annoy or insult the owners, occupiers, inmates or inhabitants of any building, house or residence, or any passenger, pedestrian or other person whatsoever.
- 16.2. No driver of any Cab shall seek employment by driving the Cab to and fro upon any street, or by interfering with the proper and orderly access to or egress from, or by cruising or hovering in front of any theatre, hall, hotel, railway or ferry station, or other place of public gathering; provided, however, that the driver of a Taxicab may accept passengers at any place of public gathering so long as the Taxicab is lawfully parked on a street or at a Taxi stand in the vicinity of the place or building where such public gathering is taking place.
- 16.3. Every driver of a Taxicab shall proceed by the most direct travelled route to the point of destination, unless otherwise specifically directed by the passenger.
- 16.4. Every driver of a Taxicab shall keep a daily record of all trips made. The record must contain the following information:
  - 16.4.1. the date, time, origin and destination of each trip, which shall be entered in the record as soon as practical after the completion of the trip;
  - 16.4.2. the driver's name and address;
  - 16.4.3. the Provincial Licence number of the Taxicab; and,
  - 16.4.4. the odometer reading at the start and finish of the driver's shift.
- 16.5. Every driver of a Taxicab shall, no later than twenty-four (24) hours after completion of each shift, deposit in the business office of the owner of the Taxicab the daily record required by section 16.4. that relates to that shift.
- 16.6. Before accepting the daily trip record from the driver, the owner of a Taxicab shall ensure that each trip is legibly and properly noted in the record.
- 16.7. The records referred to in section 16.4. shall be kept by the owner of the Taxicab at the owner's place of business for a period of six (6) months, and during that time shall be produced for inspection at any time on request by the Chief of Police or the Inspector.
- 16.8. Every owner and driver of a Taxicab, excluding a Dual Taxicab, shall accommodate the persons who desire the service of a Taxicab in the order of their application, and if a Taxicab is not available to give the desired service within a reasonable time, then the applicant shall be informed.
- 16.9. No owner or driver of a Taxicab shall refuse or neglect to convey any orderly person or persons upon request in the District unless previously engaged or unable or prohibited by the provisions of this Bylaw or permitted to refuse service pursuant to the *Motor Carrier Act* or any regulations there under.

- 16.10. No owner or driver of a Taxicab shall convey any person or persons other than the person or persons first engaging the Taxicab, and the carrying of passengers for separate fares is prohibited unless authorised under the *Passenger Transportation Act*.
- 16.11. No motor vehicle shall be operated as a Cab except its registered owner or by a driver employed by and directly responsible to the owner. Every owner granted a Licence to operate a Cab shall, on the engagement of any driver, ascertain the number and date of the driver's licence to operate a Cab and Chauffeur's Permit, and forthwith report the same to the Chief of Police and shall, during the term of the driver's employment, keep a record of such Licence and Chauffeur's Permit.
- 16.12. Every Taxicab shall be equipped with a two-way radio or other communication device, which shall be maintained in good working order and capable of receiving and acknowledging calls for customer service.

#### **17. Driver Identification**

- 17.1. No person shall operate or drive a Cab unless a current photograph of the driver identified by his or her first name is placed on the inside of the vehicle in a prominent location that is visible to passengers in the rear seat. Such identification shall meet the requirements contained in Schedule B of this Bylaw.

#### **18. Charges and Fees**

- 18.1. No owner or driver of a Taxicab shall charge, demand, collect or receive any fare or charge except as set out under the *Passenger Transportation Act*. Nor shall any owner or driver refund or remit in any way any portion of the fares so specified.
- 18.2. No owner of a Taxicab shall publish or use or permit to be published or used any rates or fares other than those authorised under the *Passenger Transportation Act*, whether such rates or fares are determined by Taximeter or by time.
- 18.3. No owner of a Vehicle for Hire shall, either directly or indirectly, carry or permit to be carried without charge any passenger, unless the passenger is an officer, agent or employee of the owner or unless the ride is for a charitable purpose.
- 18.4. If authorised to do so under the *Passenger Transportation Act*, any person operating a Taxicab may operate on a time or mileage basis at the request of a passenger and for rates and charges as authorised under the *Passenger Transportation Act* in respect to time rates or fares for such vehicle.
- 18.5. The owner and driver of every Taxicab and Shuttle Cab shall display therein a tariff card of the rates and charges for such Cabs as authorised under the *Passenger Transportation Act*. Such tariff card shall be kept displayed so as to face the

passenger and so it is clearly and easily able to be viewed by the passenger from the rear seated position. No person shall remove such tariff card or mutilate, deface or otherwise dispose of same.

- 18.6. No driver or owner of a Shuttle Cab shall charge, demand, collect or receive a fare, charge or remuneration of any kind, which exceeds the maximum charges as authorised under the *Passenger Transportation Act* for the provision of such service.
- 18.7. Every driver or owner of any Taxicab and Shuttle Cab shall carry written proof of the certification required with respect to the mechanical inspection and testing required under this Bylaw.

## **19. Taximeter**

- 19.1. No person shall drive or operate or engage in the business of operating a Taxicab unless such Taxicab is equipped with a Taximeter which complies in every respect with the requirements hereinafter set out and the requirements of the *Passenger Transportation Act*.
- 19.2. All Taximeters shall mechanically or electronically register the distance and corresponding rate or charge thereof while under hire, and shall be kept in a condition ensuring accuracy and continuous registration during hire, and shall be so installed as to be automatically operated when the Taxicab is in motion as well as when such vehicle is standing under hire.
- 19.3. No person shall use or permit to be used in any Taxicab a Taximeter which shall register more than 2% (two percent) incorrectly.
- 19.4. At the request of the Inspector, and in any event once every 6 (six) months, every Taximeter shall be tested to ensure that it displays the correct tariff authorised under the *Passenger Transportation Act*, is accurate subject to section 19.3. and is otherwise in good working order.
- 19.5. The operator of a Taxicab shall ensure that its Taximeter is:
  - 19.5.1. adequately illuminated at all times when in use between dusk and dawn;
  - 19.5.2. installed and placed at the right side of the driver and in such a position that the fare to be paid by the passenger may be easily read from the rear passenger compartment, and shall be so placed in the Cab that the face of the meter is in plain view both from within and without the Cab;
  - 19.5.3. adjusted in accordance with the distance rates or fares specified under the *Passenger Transportation Act*;
  - 19.5.4. used only when the seal thereon is intact; and,
  - 19.5.5. maintained in good working condition at all times, and not used when defective in any way.

- 19.6. No driver of a Taxicab may, while carrying passengers or under engagement, indicate that the Cab is not engaged or, when the Cab is not engaged, indicate that the Cab is engaged.
- 19.7. The driver of every Taxicab or Dual Taxicab shall place the meter in the hired mode only when the passenger is securely in the vehicle and the vehicle is put into motion, and shall be disengaged from the hired mode when the vehicle has ceased motion at the termination of such trip, and shall then call the attention of the passenger to the amount of the fare registered on the meter. An exception may be made only if, within three (3) minutes of arrival the driver identifying himself or herself to the passenger, the passenger is not visible to the driver and proceeding to the Taxicab or Dual Taxicab. In such cases the Taxi Meter may be placed in the hired mode after the three (3) minute period has expired, or after a waiting period determined by the Taxicab owner, whichever is the longer waiting period.
- 19.8. Where an owner or driver of a Taxicab is required to collect a tax imposed by a government, such tax shall be included in the fare shown on the Taximeter and may be demanded, collected or received in addition to any fare or charge demanded, collected or received pursuant to this section. A sign clearly indicating that the fare shown includes such tax shall be posted inside the Taxicab.

## **20. Vehicle Condition**

- 20.1. The interior and exterior of every Vehicle for Hire shall be kept clean and in good repair. Whenever the owner of any Vehicle for Hire receives notice, either given to the owner personally or to a driver of the vehicle, signed by the Inspector, that such Vehicle for Hire is not in a fit or proper condition for use, stating briefly the condition complained of, such owner shall forthwith cease to use such vehicle and, within the time mentioned in such notice, shall remedy the condition referred to in the complaint.
- 20.2. No person shall carry in any Vehicle for Hire a greater number of passengers than the seating capacity for the vehicle or the number of passengers such vehicle is designed to accommodate, whichever is the lesser.
- 20.3. No person owning or operating any Vehicle for Hire shall load, carry or transport any baggage on the outside of the vehicle, except in properly designed and constructed racks for that purpose.
- 20.4. The owner of any Vehicle for Hire in respect of which a Licence has been issued shall, when requested, forthwith submit the vehicle for examination to the Inspector, and no owner or driver shall at any time prevent or hinder the Inspector from entering the owner's garage or other building for the purpose of inspecting such vehicle.
- 20.5. Where an owner of a Vehicle for Hire disposes of it and acquires another Vehicle for Hire, such owner shall submit the replacement vehicle to the Inspector for approval in conformity with the provisions of this Bylaw before using the vehicle for the purpose of the business.

- 20.6. Where a Vehicle for Hire is not in service due to a mechanical failure or has been involved in an accident that requires that the vehicle is removed from service for repair, then a replacement vehicle may be temporarily used to provide service if the following is met:
- 20.6.1. the vehicle is approved under the *Passenger Transportation Act* to be used as a Taxi to provide service to the public;
  - 20.6.2. the vehicle is mechanically sound in all respects and if, in the opinion of the Inspector, the exterior and interior appearance of the vehicle is of an acceptable standard, and upon successful completion of a mechanical inspection by a government approved testing facility;
  - 20.6.3. the vehicle is equipped with a Taximeter which complies in every respect with the requirements of the *Passenger Transportation Act*; and,
  - 20.6.4. such vehicle must comply in all respects with this Bylaw and the requirements of the *Passenger Transportation Act*.
- 20.7. Any temporary replacement vehicle shall cease to be used when repairs have been completed on the vehicle that it is replacing, and that vehicle is able to resume service to the public.

## **21. Driver Employment**

- 21.1. No owner of any Vehicle for Hire shall employ, engage or permit any person to operate the vehicle unless that person holds a valid driver's licence and Chauffeur's Permit of the type required by the *Motor Vehicle Act* or its regulations for the operation of that vehicle.
- 21.2. Every owner of a Vehicle for Hire shall, on the engagement of a driver, ascertain the number and date of the driver's licence to operate a vehicle, and forthwith report the same to the Chief of Police and shall, during the term of the driver's employment, keep a record of such licence.
- 21.3. Owners of Vehicles for Hire who employ both male and female drivers shall arrange suitable and separate washroom accommodation for each gender.
- 21.4. Within two (2) days of the engagement of a driver, every owner of a Vehicle for Hire shall notify the Chief of Police that the driver has been employed, and when such driver ceases to be so employed, the owner shall, within two (2) days thereafter, notify the Chief of Police, giving the reasons for such cessation of employment.

## **22. Owner/Driver Responsibilities**

- 22.1. Every owner and driver of any Vehicle for Hire shall at all times obey the lawful orders and directions respectively of the Chief Constable and Inspector.

- 22.2. No owner of a Vehicle for Hire who drives his or her own vehicle shall spend more hours in any one day in operating the vehicle than the maximum hours of work for a Cab driver as provided in the *Motor Vehicle Act* of the Province of British Columbia, and the *Employment Standards Act*.
- 22.3. Each owner referred to in subsection 22.2. of this section shall keep a true and accurate record in ink or indelible pencil in the English language of the hours worked each day in personally operating the vehicle. Such records shall be produced for inspection at all reasonable times on demand of the Inspector or Chief of Police.
- 22.4. Every person to whom a licence has been granted shall, at all reasonable times, permit the Chief of Police, Inspector, or any other Peace Officer or official of the District to inspect any place, premises or thing in respect of which such Licence has been granted.
- 22.5. Every person licenced under this Bylaw to operate a Vehicle for Hire shall, upon changing address or establishing additional premises, so notify the Chief of Police and the Inspector within two (2) days by providing the new or additional address and such other particulars as the Chief of Police or the Inspector may require. Every person holding a Chauffeur's Permit issued by the Chief of Police shall, upon changing his or her home address, so notify the Chief of Police within two (2) days, giving the new address and such other particulars as the Chief of Police may require.
- 22.6. No person licenced to operate or operating a Vehicle for Hire shall employ or allow a runner or other person to, on a street, assist or act in concert with such owner or operator in soliciting any person.
- 22.7. No person shall assist or act in concert with the owner or operator of a Vehicle for Hire on any street in soliciting any person.
- 22.8. Every owner and driver of any Vehicle for Hire shall immediately provide for the proper disinfecting of such Cab after it has, to his knowledge, conveyed any person suffering from any contagious or infectious disease.
- 22.9. Every owner and driver of any Vehicle for Hire shall take due care of all property delivered or entrusted to him or her for conveyance and, immediately upon the termination of any hiring or engagement, shall carefully search the vehicle for any property lost or left therein. All property and money left in the Vehicle for Hire shall be forthwith delivered to its owner; or
- 22.9.1. if the owner of the property or money cannot at once be found, the property or money shall be delivered to the Cab Premises of the Vehicle for Hire for safe keeping until such time that the owner of the property or money is found;
- 22.9.2. information relevant to identify that property or money shall be recorded in a log specifically kept for that purpose and shall be available for inspection upon request by the Chief of Police; and,

- 22.9.3. the property or money shall be stored in such a way as to ensure the integrity of such property or money with all information which might assist in establishing ownership of said property or money;
- 22.9.4. every owner and driver of a Vehicle for Hire in which property or money is found shall make every reasonable effort to locate and contact the owner of the property or money. In the event that an owner cannot be located and contacted, the property or money shall be held for a period not less than thirty (30) days; and,
- 22.9.5. if the property or money is not claimed, it shall be delivered to the Chief of Police with all information which might assist to establish ownership of said property or money.

## **23. Offences or Infractions**

- 23.1. Non-compliance with any of the provisions of this or any other bylaw applicable to a Licence or failure to maintain the standard of qualification for the issue of a Licence as herein provided shall be deemed to be an infraction of this Bylaw and shall render a Licence holder liable to penalties or to suspension or cancellation of the Licence.
- 23.2. No person shall make a false statement in any application for a Licence under the provisions of this Bylaw.
- 23.3. Every person who offends against any of the provisions of this Bylaw, or who suffers or permits any act or thing to be done in contravention or in violation of any of the provisions of this Bylaw, or who neglects to do, or refrains from doing anything required to be done by any of the provisions of this Bylaw, or who does any act or thing which violates any of the provisions of this Bylaw, commits an offence under this Bylaw.

## **24. Penalty**

- 24.1. Every person who commits an offence against this Bylaw is liable to a fine and penalty of not more than \$10,000.00 and not less than \$500.00 for each offence.

## **25. Enforcement**

- 25.1. This Bylaw may be enforced by means of a ticket in the form prescribed for the purpose pursuant to section 264 of the *Community Charter*.
- 25.2. This Bylaw may be enforced by members of the RCMP, Municipal Inspectors, Municipal Bylaw Enforcement Officers or duly authorised Peace Officers.

## **Schedules**

Schedule A – International Symbol of Accessibility

Schedule B – Driver Identification Card

**READ** a first time the 12<sup>th</sup> day of June, 2006.

**READ** a second time the 25<sup>th</sup> day of July, 2006.

**READ** a third time the 25<sup>th</sup> day of July, 2006.

**RESCINDED & READ** a third time the 28<sup>th</sup> day of August, 2006.

**RECONSIDERED AND ADOPTED** the 29<sup>th</sup> day of August, 2006.

\_\_\_\_\_  
**MAYOR**

\_\_\_\_\_  
**CLERK**

**District of Maple Ridge  
Taxi Bylaw No. 6409-2006**

**Schedule "A"**

**International Symbol of Accessibility**



District of Maple Ridge  
Taxi Bylaw No. 6409-2006

Schedule "B"

Driver Identification Card

	
<b>DRIVER IDENTIFICATION</b>	
<div style="border: 1px solid black; width: 100px; height: 100px; display: flex; align-items: center; justify-content: center;"><b>Photo ID</b></div>	Name
	Company
	Chauffeur's Permit Number
<small>To be placed on the inside of the vehicle in a prominent location that is visible to all passengers.</small>	

The size of the card shall be 15.24 cm (6 inches) wide x 10.16 cm (4 inches) high.

**TO:** His Worship Mayor Michael Morden  
and Members of Council

**MEETING DATE:** June 15, 2021  
**FILE NO:** 16-8330-20

**FROM:** Chief Administrative Officer

**MEETING:** COW

**SUBJECT:** Final Maple Ridge-Pitt Meadows Area Transport Plan

---

**EXECUTIVE SUMMARY:**

The original draft Area Transport Plan (ATP) was presented to Council at the October 8, 2019 Workshop meeting and Council identified five priority items for further discussion. At the February 25, 2020 Workshop meeting, staff provided an update on the progress for the five priority items. At the April 27, 2021 Workshop meeting, Council endorsed the proposed amendments to the draft ATP with direction that the final ATP be brought forward for endorsement.

The final Area Transport Plan as attached, now incorporates the direction from the April 27, 2021 Workshop.

This report recommends endorsement of TransLink's Maple Ridge-Pitt Meadows Area Transport Plan.

**RECOMMENDATION:**

**That TransLink's Maple Ridge-Pitt Meadows Area Transport Plan be endorsed.**

**DISCUSSION:**

**a) Background Context:**

The last Area Transit Plan for the North East Sector including Maple Ridge, was created in 2003. In 2018, TransLink committed to updating and revising the existing plan for Maple Ridge and Pitt Meadows; this is now the draft Maple Ridge-Pitt Meadows Area Transport Plan.

Through 2018 and 2019, TransLink worked with the City of Maple Ridge, the City of Pitt Meadows, Ministry of Transportation and Infrastructure (MoTI), and the public to develop the draft ATP that considered transit service, infrastructure, walking, cycling, driving and goods movement through and within Maple Ridge and Pitt Meadows, as well as inter-municipal connections. The draft ATP was presented at the October 8, 2019 Workshop meeting at which time Council identified items of concern to be addressed.

At the February 25, 2020 Workshop meeting, staff provided an update on the progress for the five priority items. At the April 27, 2021 Workshop meeting, Council endorsed the proposed amendments to the draft ATP with direction that the final ATP be brought forward for endorsement.

Changes identified at the April 27, 2021 Workshop are now formally included in final Maple Ridge-Pitt Meadows Area Transport Plan, as attached.

**b) Desired Outcome:**

The ATP lays out strategies to improve transit and multi-modal transportation in Maple Ridge over the next 10 to 15 years in a way that is responsive to local needs and consistent with regional objectives as outlined in Metro Vancouver's Regional Growth Strategy. Changes proposed at the April 27, 2021 Council Workshop were supported by TransLink and included in the final Maple Ridge-Pitt Meadows Area Transport Plan. It is recommended that the Maple Ridge-Pitt Meadows Area Transport Plan be endorsed.

**c) Strategic Alignment:**

The ATP aligns with Council's priority focus on Growth by implementing strategic plans related to infrastructure, transportation corridors, transit and key amenities.

**d) Interdepartmental Implications:**

The ATP will be built into the City's Transportation capital projects and will serve as a reference document in updating the City's Strategic Transportation Plan. Transportation goals are embedded within the OCP to assist in land use planning.

**e) Business Plan/Financial Implications:**

TransLink is an important funding and transportation partner; having a mutually agreed and endorsed ATP is an important part of that relationship.

**CONCLUSION:**

The Maple Ridge Pitt-Meadows Area Transport Plan provides a strategic assessment of existing transportation services available in Maple Ridge and will improve bus service coverage and frequency over the short term and direction for potential future improvements. The ATP will also provide improved access to grant opportunities for walking, cycling and road improvement projects identified through the ATP.

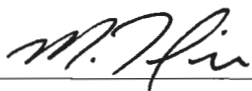
  
\_\_\_\_\_  
Prepared by: **Mark Halpin, BA, PMP**  
Manager of Transportation

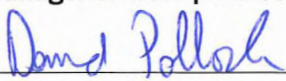
  
\_\_\_\_\_  
Approved by: **David Pollock, P.Eng.**  
General Manager Engineering Services

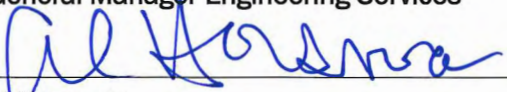
  
\_\_\_\_\_  
Concurrence: **Al Horsman**  
Chief Administrative Officer

**Attachments:**

(A) Final TransLink Maple Ridge-Pitt Meadows Area Transport Plan

Bay  
**2**

**T**    
Bus Stop #  
**57577**

701 Hahey Place  
701 Mission City  
Station  
Limited service  
722 Bonson  
791 Hahey Place

For the full bus schedule, visit [translink.ca](http://translink.ca) or call 604.651.1333

# Maple Ridge- Pitt Meadows Area Transport Plan

MAY 2021



# **Maple Ridge-Pitt Meadows Area Transport Plan**

MAY 2021

## Table of Contents

INTRODUCTION .....	2
DEVELOPING THE PLAN .....	4
ISSUES AND OPPORTUNITIES .....	6
PUBLIC ENGAGEMENT .....	10
EVALUATING RECOMMENDATIONS .....	14
RECOMMENDATIONS .....	16
Transit service and infrastructure .....	16
Regionally-significant walking .....	24
Regionally-significant cycling .....	27
Regional Roads and Goods Movement .....	30
NEXT STEPS .....	33

## Appendices

1. TRANSIT ISSUES AND OPPORTUNITIES ASSESSMENT
2. WALK, BIKE, ROADS ISSUES AND OPPORTUNITIES ASSESSMENT
3. PHASE 1 CONSULTATION SUMMARY
4. PHASE 1 CONSULTATION HIGHLIGHTS HANDOUT
5. PHASE 2 CONSULTATION SUMMARY

*Note: appendix documents are referenced throughout the document and can be reviewed online at [www.translink.ca/mrpm](http://www.translink.ca/mrpm)*

## Introduction

As the regional transportation authority for Metro Vancouver, TransLink is responsible for planning, developing and operating a transportation system that moves people and goods around the region. Recognizing that Metro Vancouver is large and diverse, TransLink focuses on smaller sub-regions through Area Transport Plans in order to ensure local context and needs are understood and reflected in our planning. To plan for transit service and infrastructure, walking, cycling, driving and goods movement in Maple Ridge and Pitt Meadows as well as important connections to nearby areas, TransLink worked with municipal partners, stakeholders, the BC Ministry of Transportation and Infrastructure (MoTI), and the public.

The Maple Ridge-Pitt Meadows Area Transport Plan establishes a “blueprint” for how resources can be allocated over the next ten to fifteen years to improve transit and transportation in the sub-region in a way that is responsive to local needs and consistent with regional objectives as outlined in Metro Vancouver’s Regional Growth Strategy.

Area Transport Plans support and inform key planning processes like TransLink’s *Transport 2050* (currently under development) and the Mayors’ Council 10-Year Vision– which work together to establish the region’s long-term transportation vision, overall goals, targets, policy direction, and investment priorities. Area Transport Plans also consider municipal land use and transportation plans, to ensure that the local transit network supports existing and expected land use and travel patterns. The planning process considers customer experience, transportation and ridership data, and feedback from the public, stakeholders and local governments.

Plan recommendations will be considered for implementation alongside other regional priorities and as funding allows, with funding



levels being set in investment plans that balance TransLink expenditures and revenues. TransLink’s legislation requires investment plans to be updated every three years at a minimum.

The plan will help to ensure that current and future transportation investment decisions in Maple Ridge and Pitt Meadows are informed by customer needs, coordinated with municipal land use plans, and integrated with other modes and the transportation network to provide more travel options for people who travel in or through the sub-region.

## Major Investments in Transit and Future Transit Planning

### TRANSPORT 2050

The Maple Ridge-Pitt Meadows Area Transport Plan is focused on improving the local transportation network over the next 10 years. However, there are several larger projects that are beyond the scope of the Area Transport Plan that will be reviewed as part of TransLink's update to the Regional Transportation Strategy, *Transport 2050*.

- **Rapid transit expansion:** Regional priorities for rapid transit investment will be considered as part of the *Transport 2050* process. Planning for investments in rapid transit can take multiple years and is outside the scope of the Area Transport Plan, which focuses on improvements over the next 10-15 years.
- **Additional West Coast Express service:** Some West Coast Express upgrades were included as part of the Mayors' 10-Year Vision including expanded capacity and upgraded train vehicles. Additional opportunities for expansion including more trips, reverse commute direction service, and additional stations are outside the scope of the Area Transport Plan and would be addressed through an update to the *West Coast Express Strategy*.
- **Lougheed Corridor Long-Term Transit Study:** This study is happening concurrently with the Area Transport Plan in coordination with Metro Vancouver, and the municipalities of Coquitlam, Port Coquitlam, Pitt Meadows, Maple Ridge, and the BC Ministry of Transportation and Infrastructure. The purpose of this study is to gain a greater understanding of the potential for rapid transit on the Lougheed corridor between the cities of Coquitlam and Maple Ridge. It assesses the potential benefits of rapid transit and the relative performance of various rapid transit technologies and explores the linkages to regional and municipal growth and development.

Visit the [Transport 2050](#) page to learn more.

### RAPIDBUS

With the launch of R3 RapidBus (Lougheed Highway) in 2020, Maple Ridge and Pitt Meadows will have a fast and frequent connection to Coquitlam Central SkyTrain Station. Key features of RapidBus service include frequent all-day service, new articulated buses with hybrid engines, distinctive branding, and real-time information at bus stops.

## Developing the plan

The Area Transport Plan planning process included analysis of current transportation challenges, an assessment of community values and expectations, and ultimately the identification and prioritization of various strategies and actions. These tasks took place in the following two phases and were guided by ongoing stakeholder and public consultation.

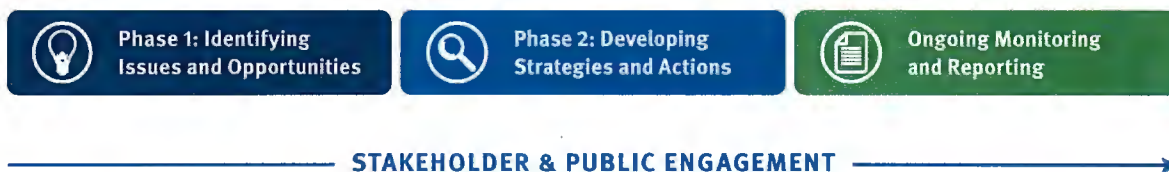

### Phase 1: Identifying Issues and Opportunities

This phase involved a thorough review of local transit service and the condition of supporting infrastructure, as well as aspects of cycling and walking within the area. It included research into land use planning and anticipated future growth, current travel patterns and other local conditions. Stakeholder and public engagement during this phase focused on gathering feedback from the community on what's important and what we can do to improve the transit and transportation network

### Phase 2: Developing Strategies and Actions

Phase 2 focused on the development of transportation strategies and actions that make the most of the opportunities identified in Phase 1. In this phase we sought public and stakeholder input on more than 20 potential changes to bus routes throughout the sub-region, as well as other walking, cycling, and road network strategies. Our final recommendations were based on the feedback we received along with technical analysis and input from our local government partners.

### Process for Developing Strategies and Actions in Phase 2

#### Step 1 - Idea Generation

Develop concepts, working ideas, and concepts

#### Step 2 - Collaborate

Share and refine ideas with internal experts and municipal partners

#### Step 3 - Consultation

Share ideas and consult with City Councils and public

#### Step 4 - Evaluate

Assess options using the evaluation framework

#### Step 5 - Review and Revise

Review and adjust based on feedback from public, staff, and City Council

## Working with Advisory Committees and Government Partners

- **Public Advisory Committee:** Membership comprised of selected individuals who live in Maple Ridge or Pitt Meadows and who were currently serving on existing municipal advisory committees related to transportation. The Public Advisory Committee supported the public and stakeholder engagement process, helped to interpret input from the public, and reviewed engagement materials in advance of public distribution. This group met two times during the planning process.
- **Government Working Group:** Membership included local government transportation planning staff. Roles included providing review and guidance on technical content and the planning process. This group met ten times throughout the process.
- **Mayor and Council:** The TransLink team presented to the Mayor and Council of Maple Ridge and Pitt Meadows throughout the course of developing the plan. These check-ins were to provide updates on the planning process, including feedback from public consultation events, and to receive strategic direction at critical stages in the development of the Area Transport Plan. City Council meeting check-ins occurred six times for each municipality.

## Issues and opportunities

Early in the planning process technical work was done to understand the local context, trends, and anticipated future developments that could influence transit and transportation demand in Maple Ridge and Pitt Meadows. Findings from this work, along with public and stakeholder feedback, informed the recommendations in this plan.

Technical work to analyze issues and opportunities included the following.

- 1. Land use analysis:** Reviewed municipal official community plans, local neighbourhood plans, and the Metro Vancouver *Regional Growth Strategy*. We looked at growth patterns and how they align with Transit Service Guidelines relating to transit-supportive land use and demand.
- 2. Travel market analysis:** Examined the *2011 Trip Diary* and other sources of data to better understand travel patterns to, from and within Maple Ridge and Pitt Meadows. This involved analyzing the origins and destinations for all trips, and whether those trips were made by transit, driving, walking, or cycling.
- 3. Transit analytics:** Analyzed the transit service metrics for each route using measures defined in the Transit Service Guidelines.
- 4. Transportation analysis:** Reviewed municipal transportation plans for walking, cycling, and regional roads. Identified issues and opportunities related to safety, gaps in the network, and missing connections to transit, among others.
- 5. Customer feedback and perceptions:** Reviewed customer feedback provided over the past several years related to transit service in the Maple Ridge and Pitt Meadows area, as well as in quarterly customer satisfaction and performance reviews, to better understand public perceptions and values related to transit and transportation.
- 6. Stakeholder and public engagement:** We asked the people who live, work or visit Maple Ridge and Pitt Meadows for input on how to improve transit, and how to make regional cycling and walking to transit safer and more enjoyable.



For more details on the issues and opportunities, refer to [Appendix 1](#) and [Appendix 2](#).

## Current Context in Maple Ridge and Pitt Meadows

### Few residents use public transit to commute to other cities for work

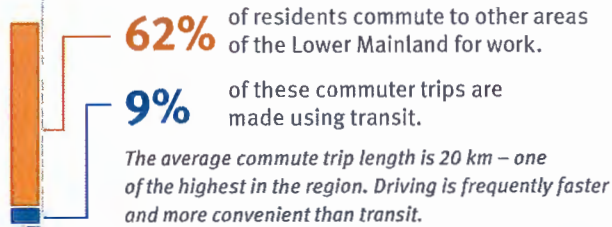

### Transit is not well-used for local trips within Maple Ridge and Pitt Meadows

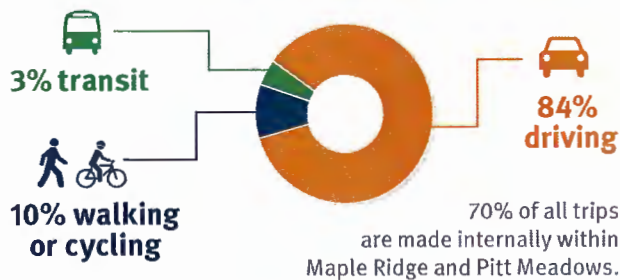

### Transit options are typically not competitive with driving

- In order to provide transit to the less dense areas of the region, the existing transit network includes many circuitous, low frequency routes instead of direct, more frequent routes.
- Most parking is free throughout the area, making driving a more appealing option compared to transit.



### Prior residential development outside the downtown core is mostly low-density and car-oriented

Rural areas of the region have limited east-west connections and poor connectivity that make it difficult to serve effectively and efficiently with transit.

### Pedestrian safety is an issue outside of each community's Downtown

- There are gaps in the sidewalk network along the new R3 RapidBus corridor, as well as north-south connections to planned future RapidBus stops.
- There is a lack of safe pedestrian facilities along several corridors, including Haney Bypass.
- Safety issues include visibility, vehicle speed, safe crossing opportunities, and long distance between designated crosswalks.



### Gaps and inconsistencies in the cycling network and supporting facilities

- Connections between Downtown Maple Ridge and Downtown Pitt Meadows need strengthening.
- Opportunity for high quality cycling support facilities at West Coast Express stations and in urban centres.



### Some roadways have slower travel speeds and reliability issues

Slower and unreliable travel conditions near the Golden Ears and Pitt River Bridges may negatively impact the reliability of goods movement and efficient people movement by transit.

### Road safety along Lougheed Highway may be improved

Between 2013 and 2017, the three locations in this sub-region with the greatest number of collisions leading to casualties were:

- Lougheed Highway at Harris Road
- Lougheed Highway at 203 Street
- Lougheed Highway at E Haney Bypass-Kanaka Way.



## Issues & Opportunities

The issues and opportunities identified in the map below reflect feedback we received from the community during Phase 1 public engagement, input from municipal staff and each of their respective councils, as well as the technical analysis described earlier. This map is not intended to identify all of the transportation issues and opportunities in Maple Ridge-Pitt Meadows but rather illustrate selected “highlights” from each of the more detailed mode-specific maps contained in the appendices.

Figure 1: Issues & Opportunities map

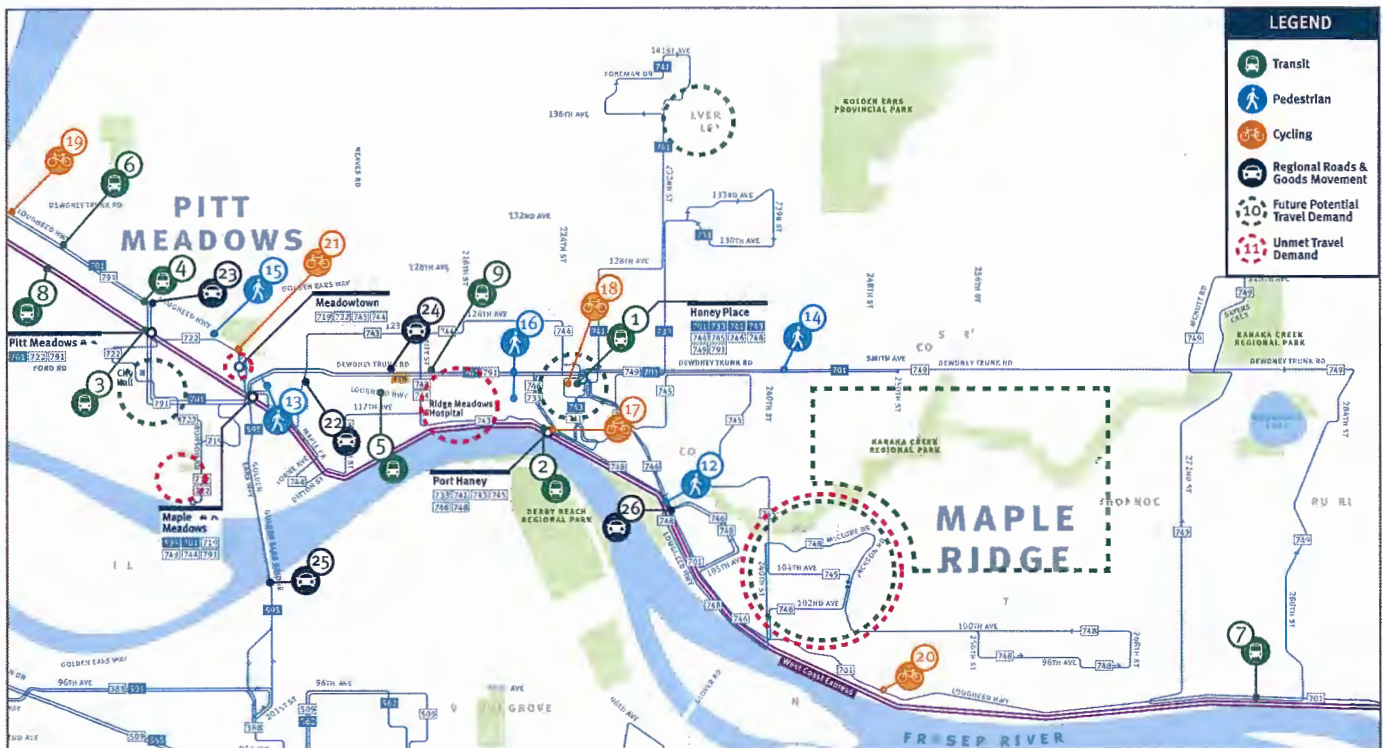

### Transit

- ① Transit exchanges, including Haney Place, and West Coast Express stations lack additional amenities such as washrooms. Implementation of the R3 RapidBus in 2020 will attract more riders to Haney Place.
- ② Buses that connect to the Port Haney West Coast Express are often full and pass-ups are common. The site is physically constrained and has limited operational flexibility.
- ③ Increasingly frequent rail traffic at Harris Road impacts transit speed, reliability and connections to the West Coast Express.
- ④ No transit connection at Harris and Lougheed from local transit service to the future RapidBus.
- ⑤ Lougheed Hwy may support additional transit priority measures.
- ⑥ 791 does not currently provide weekend service. No direct access on weekends to New West or the Expo Line.
- ⑦ Limited weekday-only service to Mission.
- ⑧ West Coast Express frequency and span of service is limited.
- ⑨ Regular congestion along Dewdney Trunk and Lougheed Hwy impacts transit speed and reliability.
- ⑩ Future Transit Demand: These are areas where population and job growth is likely to occur in the future, and that have limited or no transit service.
- ⑪ Unmet Transit Demand: These areas were identified during community engagement and identify locations where demand for transit exceeds current service levels.

## **Walking**

- 12 Poor pedestrian infrastructure along Haney Bypass. High traffic speeds and limited opportunities to cross safely.
- 13 Opportunity to improve lighting and crossing safety along Hammond Road near Maple Meadows Station.
- 14 Limited sidewalks along Dewdney Trunk east of 240 St. High traffic speeds with limited opportunities to cross safely.
- 15 Opportunity to address gaps in the multi-use path along Lougheed Hwy.
- 16 Limited pedestrian crossing opportunities along Lougheed Hwy and Dewdney Trunk Road.

## **Cycling**

- 17 Poor north-south cycling connectivity between Haney Place, Port Haney and 124 Avenue.
- 18 Opportunity for expanded bike parking at Haney Place Transit Exchange.
- 19 Improve cycling connections from Pitt Meadows through Mary Hill Bypass.
- 20 Potential future separated bike lane.
- 21 Opportunity to address gaps in the Major Bike Network along Lougheed Highway

## **Regional Roads & Goods Movement**

- 22 Intersection of Lougheed Hwy and 203 St ranks in the top 3 in the sub-region in terms of collisions that result in casualties.
- 23 Intersection of Harris and Lougheed Hwy ranks in the top 3 in the sub-region in terms of collisions that result in casualties.
- 24 High traffic volume corridor that is regularly congested.
- 25 Following the toll removal, peak traffic volumes have increased by 20-35% resulting in constrained mobility conditions at the Golden Ears Bridge northside bridgehead — along the Lougheed Highway, Maple Meadows Way, and 113B Ave-203 St corridors.
- 26 Intersection of Lougheed Hwy, Kanaka Way and Haney Bypass ranks in the top 3 in the sub-region in terms of collisions that result in casualties.

## Public engagement

Public and stakeholder engagement is a fundamental aspect of developing an Area Transport Plan. Whether engaging with residents who rely on public transit for their daily commute or hearing from those who only occasionally travel through an area, understanding the everyday issues and concerns allows TransLink to better understand the communities we serve.

### What we did

The public consultation program was designed to engage a broad cross-section of the community and to allow for multiple opportunities to provide input. We used a variety of methods to reach out to the public and stakeholders to make sure they were aware of the planning process and opportunities to provide feedback. The Public Advisory Committee provided feedback on the consultation program, which included community public information sessions, meetings with specific stakeholder groups and an extensive public awareness campaign. Phase 1 consultation provided an early opportunity to engage those who live, work and play in the area

and begin the process of identifying opportunities to improve the local transportation network. This included a survey that utilized interactive web-map technology, in which respondents were able to note specific areas that were either challenging or provided positive transportation experiences. This feedback, along with our technical analysis, allowed us to identify issues and opportunities specific to transit, cycling and walking in Maple Ridge and Pitt Meadows.

A summary of public and stakeholder outreach and engagement activities is provided below.



## Outreach

### Phase 1 (April-June 2018)

#### **3,700 posters and postcards distributed**

- 3 unique media stories in print and online
- 2 newspaper advertisements
- 2 WCE station advertisements
- 20 bus pole advertisements
- 1,209 impressions on Facebook
- 644 video views on Facebook
- 2,174 project web page visits via personal computers
- 3,203 project web page visits via mobile devices

### Phase 2 (April 2019)

#### **5,200 postcards distributed**

- 2 unique media stories in print and online
- 3 newspaper advertisements
- 4 WCE station advertisements
- 87 bus pole advertisements
- 3,522 clicks via social media (Facebook, Instagram, Google)
- 1,866 project web page visits via personal computers
- 4,407 project web page visits via mobile devices



## Engagement summary



### Engagement

#### Phase 1 (April-June 2018)

- 1 online survey
- 6 public information sessions
- 1 meeting with public advisory committee (PAC)
- 2 city council workshops
- 6 presentations to stakeholder groups
- 1,160 online surveys completed
- 872 in-person interactions



#### Phase 2 (April 2019)

- 1 online survey
- 2 pop-ups at transit locations
- 4 public information sessions
- 1 information session for students
- 1 information session for transit operators
- 1 meeting with public advisory committee (PAC)
- 2 city council workshops
- 931 online surveys completed
- 237 in-person interactions

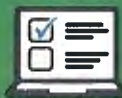

### Participation

#### Phase 1 (April – June 2018)

- ✓ 1,160 online surveys completed
- ✓ 872 in-person interactions

#### Phase 2 (April 2019)

- ✓ 931 online surveys completed
- ✓ 237 in-person interactions

## What we heard

### What we heard in Phase 1

In 2018, we asked people for their thoughts on how to improve transit, and how to make regional cycling and walking to transit safer and more enjoyable. The following is a summary of the themes we heard. An interactive map-based online survey tool was used to collect location-specific feedback.



#### *How would you improve* **Transit Service?**

- More frequent service (701, WCE, Community Shuttle Routes)
- Faster service (701)
  - Additional weekend service
- (WCE, Community Shuttle Routes, 791)
  - Earlier and/or later service
- (WCE, Community Shuttle Routes)
  - More reliable service
- (701, to/from WCE)



#### *What improvements would make* **cycling safer and more enjoyable?**

- Bike lanes with separation from traffic
- Bike lanes
- Intersection improvements
- Directional signage
- Bike parking



#### *What improvements would make* **walking to transit safer and more enjoyable?**

- Improve intersection crossings
- Better lighting
- Fix uneven sidewalks, remove obstacles
- Mid-block crosswalks

### How we responded in Phase 1

Engagement with the public, elected officials, and stakeholders, along with technical analysis, informed our understanding of the overall issues and opportunities related to transit and transportation in Maple Ridge and Pitt Meadows. This information was then used to develop strategies and actions to improve the transportation network. It was these actions and strategies which were consulted on in Phase 2 of the planning process.

*\*For more details on Phase 1 public engagement and what we heard, refer to [Appendix 3](#) and [Appendix 4](#).*

## What we heard in Phase 2

In 2019, following the conclusion of Phase 1, we shared proposals related to potential bus service changes. We also assessed support for various regional cycling and walking strategies, as well as emerging new mobility options.

## How we responded in Phase 2

Feedback received during the engagement period was carefully considered, and ways were sought in which to respond to areas of concern. Most proposals received broad support and were advanced as originally proposed. Proposals that received low levels of support were either modified or abandoned completely. Where warranted, further refinements, based on feedback, were made to some proposals to create even stronger recommendations.

*For more details on Phase 2 public engagement and what we heard, refer to [Appendix 5](#).*

The following are some of the key themes related to transit, walking and cycling strategies:

### Key Themes



- Improve frequency, hours and days of operation for bus service. Support was highest for introducing Sunday service to a number of routes, notably providing transit access to the hospital seven days a week. Concern was expressed about re-routing for the 749 and a potential route change to the 744, which would have removed service to Port Hammond.
- Improve walking infrastructure to transit, followed by support a safe pedestrian network.
- Support a safe regional cycling network, followed by connect the Major Bike Network within the community.
- Broad support was expressed for on-demand transit approaches to expand transit service or improve frequency in more rural areas, as well as establishing a bike share system in Maple Ridge and Pitt Meadows.

## Evaluating recommendations

---

Recommendations made for transit, walking, cycling, and regional roads were evaluated using a Multiple Account Evaluation process.

---

### Multiple Account Evaluation criteria

The Multiple Account Evaluation process considered seven different factors to identify the potential benefits and impacts for each recommended change to the transit network and improvement strategy. Each account is related to something we value as a region, with measurable criteria. All improvements and strategies were evaluated against a Business as Usual scenario, where the network remains the same as it is today. The evaluation helped prioritize investments relative to overall benefits, helping to set expectations regarding the order in which recommendations might be implemented.

### Multiple Account Evaluation criteria

ACCOUNT	CRITERIA
 <b>ECONOMY</b>	<input type="checkbox"/> Access to jobs <input type="checkbox"/> Goods movement
 <b>ENVIRONMENT</b>	<input type="checkbox"/> Emissions reduction <input type="checkbox"/> VKT reduction
 <b>FINANCIAL</b>	<input type="checkbox"/> Capital costs <input type="checkbox"/> Operating costs
 <b>SOCIAL AND COMMUNITY</b>	<input type="checkbox"/> Access to transit <input type="checkbox"/> Customer Experience <ul style="list-style-type: none"> <li>• Convenience (i.e. frequency, transfers)</li> <li>• Service reliability</li> <li>• Passenger comfort (pass-ups and overcrowding)</li> <li>• Travel times</li> </ul>
 <b>HEALTH</b>	<input type="checkbox"/> Access to transit for seniors, youth, low income <input type="checkbox"/> Impact on number of people being active <input type="checkbox"/> Facility and operational safety
 <b>LAND USE</b>	<input type="checkbox"/> Support for applicable plans, policies or initiatives <input type="checkbox"/> Mode choice in employment areas <input type="checkbox"/> Improved access to key destinations
 <b>DELIVERABILITY</b>	<input type="checkbox"/> Ease of implementation <input type="checkbox"/> Public and stakeholder support

## Recommendations

Identifying recommendations for transit and transportation improvements within Maple Ridge and Pitt Meadows – as well as future regional investments beyond the scope of this plan – is important for ensuring expectations are aligned for TransLink, municipal partners, the public, and stakeholders.

Recommendations have been identified for the following areas:



**Transit service and infrastructure**



**Regionally-significant cycling**



**Regionally-significant walking**



**Regional roads and goods movement**



### Transit service and infrastructure

This Area Transport Plan includes five strategies and related recommended actions for transit service and infrastructure. More than a third of the proposed network changes were revised and re-evaluated based on feedback received during the public and stakeholder engagement periods. The five strategies are based on findings from the issues and opportunities analysis as well as through public and stakeholder engagement.

Specific recommended actions are identified for each strategy.

#### Linking Land Use and Transit

TransLink coordinates with municipal and regional partners to align the transit network with existing and planned growth and development. This helps create services that meet demand and grow ridership. TransLink's Transit Service Guidelines (2018) outline land use and built environment elements that influence demand for transit. These elements, known as the 6 D's, include: destinations, distance, design, density, diversity, and demand management.



**DESTINATIONS**  
*Coordinate land use and transportation*



**DISTANCE**  
*Create a well-connected street network*



**DENSITY**  
*Concentrate and intensify activities near frequent transit*



**DIVERSITY**  
*Encourage a mix of uses*



**DESIGN**  
*Create places for people*



**DEMAND MANAGEMENT**  
*Discourage unnecessary driving*

### Strategy T1—Expand and improve frequency, span, and days of operation

This strategy identifies increases to frequency, extensions to the span of service, and adding Saturday and Sunday service to selected local routes.

#### Recommended Actions

The Table below describes the recommended actions for expanding and improving frequency, span, and days of operation.

ROUTE	DESCRIPTION	Current Frequency Peak (weekday)	Current Frequency Off-peak (weekday)	Target Frequency Peak (weekday) [1]	Target Frequency Off-peak weekday, weekends	Improve Frequency	Extend hours of Operation [2]	Add Weekend Service [2]
719	Increase frequency, simplify schedule, add Sunday service	30/60	60	30	40	✓	✓	✓
722	Increase frequency, simplify schedule, add Sunday service	30/60	60	30	40	✓	✓	✓
743	Increase frequency, add Sunday service	30	60	20	40	✓	✓	✓
744	Increase frequency, add Sunday service	30	60	20	40	✓	✓	✓
745	Increase frequency, increased capacity for trips that connect to West Coast Express	30/60	60	15	30	✓	✓	
746	Increase frequency, increased capacity for trips that connect to West Coast Express	30/60	60	15	30	✓	✓	
748	Add Sunday service	120	120					✓
749	Add Sunday service	120	120					✓

[1] While frequency improvements are expected for the routes identified in the near-term, target frequency may be phased through longer implementation.

[2] Target minimum hours of operation and weekend service

Weekday	719, 722, 743, 744, 745, 746	6 am to 10 pm
Saturday	719, 722, 743, 744, 745, 746	8 am to 10 pm
	748, 749	8 am to 8 pm
Sunday	719, 722, 743, 744, 745, 746, 748, 749	9 am to 8 pm

### Strategy T2—Make routes more direct and functional

The recommended routing changes will prioritize service to employment areas and dense residential areas, provide faster and more reliable service, and facilitate connections to the R3 RapidBus (Lougheed Highway).

#### Recommended Actions

The following packages of recommended routing changes are interrelated and are required to be implemented at the same time.

#### 719/722/743/744 Routing Changes

- Extend existing routing to provide a connection from the 722 to the new R3 RapidBus service at Harris and Lougheed. Service along Park Road will be maintained by an extension of the 743 and/or 744 routes.
- The other recommended change is for the 722 to continue along Harris Road past Hammond Road and to introduce service to the Golden Ears Business Park. In order to maintain service along Bonson Road service between Fraser Way to Hammond Road, the 719 would no longer serve Wildwood Crescent.
- Considerations for implementation: new service to sections of Harris Road will require new bus stops.

#### 745/746/748 Routing Changes

- Shift 745 service from 104 Avenue to McClure Drive, providing more frequent service to a denser residential area of Albion. At the same time the 748 (Haney Place/Thornhill) will be rerouted from McClure Drive to 104 Avenue.
- Remove the under-utilized diversion along Jim Robson Way and Lougheed Highway and have the 746 remain on 105 Avenue from Tamarak Lane to 104 Avenue.
- Considerations for implementation: new service areas along 104 Avenue, 105 Avenue and 240 Street will require new bus stops.

### Transit Network Approach

Many of the local bus routes within Maple Ridge and Pitt Meadows are coverage-based. While providing service to the more rural areas of Maple Ridge and Pitt Meadows, these routes are often circuitous, resulting in longer travel times. The minor route changes recommended in this plan will help improve travel time, improve the legibility of the transit network, while continuing to connect transit users with their destinations.

Figure 2: 719/722/743/744 Routing changes

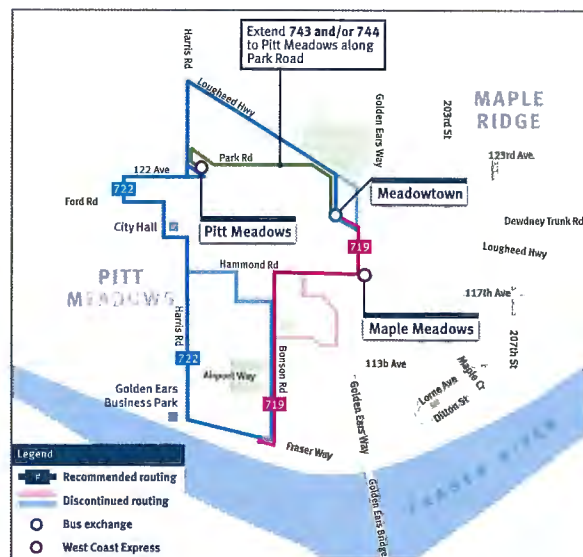
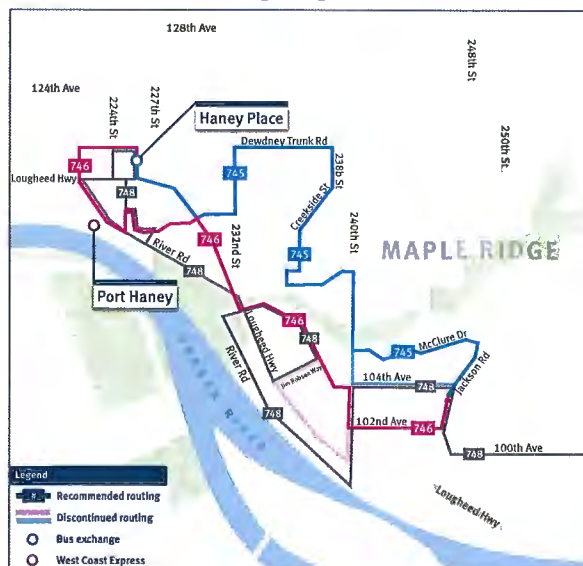

Figure 3: 745/746/748 Routing changes



### Strategy T3—Improve speed and reliability

Frequent traffic congestion and high-volume rail crossings can impact transit speed and reliability. All routes within Maple Ridge and Pitt Meadows were analyzed and three locations were identified:

- **Harris Road:** The 701, 722, and 791 all cross the Harris Road rail crossing as part of their current routing. Between traffic congestion and increasingly frequent train traffic, these routes frequently experience delays which negatively impact reliability. *Note, potential rail grade separation would improve transit speed and reliability along Harris Road.*
- **Dewdney Trunk Road:** The 701 and 791 experience delay and reliability issues along Dewdney Trunk Road and especially at the intersection of Dewdney Trunk Road and Lougheed Highway. The 701, 741, 743, 744, and 791 buses all utilize segments of this corridor and are similarly impacted.
- **Lougheed Highway:** The R3 RapidBus may experience speed and reliability issues along the Lougheed Highway where bus priority measures have not been implemented. Continual expansion and improvement of transit priority measures along this corridor will enhance transit performance, improve the rider experience, and set the stage for potential future rapid transit.

#### Recommended actions:

- Work with Maple Ridge, Pitt Meadows and the Ministry of Transportation and Infrastructure to develop, fund, and deliver **expanded bus priority lanes** along the Lougheed corridor.
- Work with Maple Ridge and the Ministry of Transportation and Infrastructure to develop, fund and deliver expanded bus priority lanes along the Lougheed Highway corridor, including further bus priority measures at the intersection of 203 St., subject to available resources. Other priority corridors include:
  - Dewdney Trunk Road
  - Harris Road

Figure 4: Existing speed and reliability



### Strategy T4—Connect to regional destinations



The introduction of the R3 RapidBus along Lougheed Highway between Coquitlam Central Station and Haney Place provides an important regional connection for residents of Maple Ridge and Pitt Meadows. Through the Area Transport Plan planning process other connections were identified that would improve regional connectivity between Maple Ridge and Pitt Meadows and other areas of the region, including Surrey, Langley, and Mission.

#### Recommended Actions

Suggested routes for implementation in future Investment Plans, include:

- **791 weekend service:** Provide weekend service on the 791 from Haney Place to Braid SkyTrain Station in New Westminster.
- **New direct route to Surrey:** A new direct connection between Maple Ridge and Pitt Meadows to Surrey Metro Centre.
- **New route to Langley Centre:** Identified as a future RapidBus route in the Mayors' 10-year Vision.
- **New, expanded route to Mission:** Service between Maple Ridge and Mission is currently provided Monday to Friday by the West Coast Express and four 701 trips each day, there is no weekend service. This new route is envisioned as a Basic service that will replace the existing four 701 trips, providing additional frequency, weekend service, and potentially additional local stops between Haney Place and Downtown Mission. Unlike service in Maple Ridge and Pitt Meadows, the current connection to Mission is provided via a partnership between TransLink and the District of Mission. Any potential changes to this connection, including increased frequency or additional days of operation, would require agreement from the District of Mission.
- Explore other opportunities to improve transportation options in the growing Albion area, including development of a mobility hub.

## Strategy T5—Improve access to the system

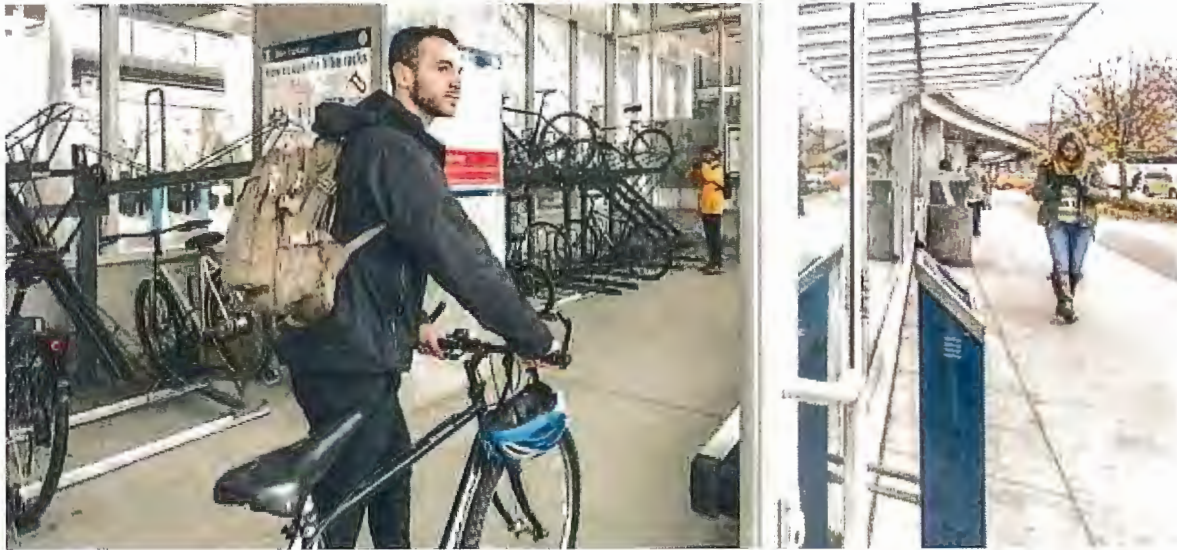

Improving access to the transit network is an important component of this plan and includes the following elements: park and ride amenities, new mobility options, and education and awareness. Note that cycling and walking connections, which are key to improving access to the system, are addressed specifically later in the Recommendations section.

### Recommended Actions

#### *Park and Ride opportunities*

- Work with municipalities to identify potential locations for surface park and ride or shared lots near RapidBus stops.

#### *Amenities at stations, stops and exchanges*

- Work with Maple Ridge, Pitt Meadows and the Ministry of Transportation to identify high performing stops with below standard amenities.
- Work with TransLink Facilities to increase amenities at TransLink owned/operated facilities with below standard amenities, including updated shelters, secure bicycle parking, and real-time arrival signage, among others.

#### *New Mobility options, including “Transit On-Demand”*

- Work with TransLink’s New Mobility team to explore a Transit On-Demand pilot project for acceptability and proof of concept.
  - If higher quality of service is attainable with Transit On-Demand, consider replacing very low performing routes in low density areas.

#### *Education and awareness*

- Explore additional opportunities to use TransLink’s TravelSmart program for education and awareness

### Implementation of transit recommended actions

Recommended actions are grouped into three different tiers to reflect the order in which they may be implemented over the next 10-15 years: near-term, medium-term, and long-term. Near-term actions will likely be advanced first as part of the current 2018 Investment Plan, Phase Two of the 10-Year Vision, which has allocated funding for additional bus service in Maple Ridge and Pitt Meadows. Medium-term and long-term actions will be considered based on future funding conditions or may be allocated through other funding mechanisms, including cost-sharing programs or future investment plans. However, the actions described may be implemented as opportunities arise (e.g. new development or changes to the road network); therefore, it is conceivable that some medium-term or long-term actions could be advanced before all near-term recommendations are implemented.

---

### Potential Funding Sources

- **2018 Investment Plan, Phase Two of the 10-Year Vision:** The current investment plan includes funding for the RapidBus and investment in new routes, including the new service to Silver Valley. It also includes 10,000 new service hours for Maple Ridge and Pitt Meadows that can be used to implement near-term actions in this Area Transport Plan.
- **Capital Investment and Cost-Sharing programs:** TransLink provides funding through cost-sharing programs for bus speed and reliability, bus infrastructure, etc.
- **Future Investment Plans:** Not all actions will be implemented through the current investment plan and will require funding through a future investment plan.

Figure 5: Improving access to the system map

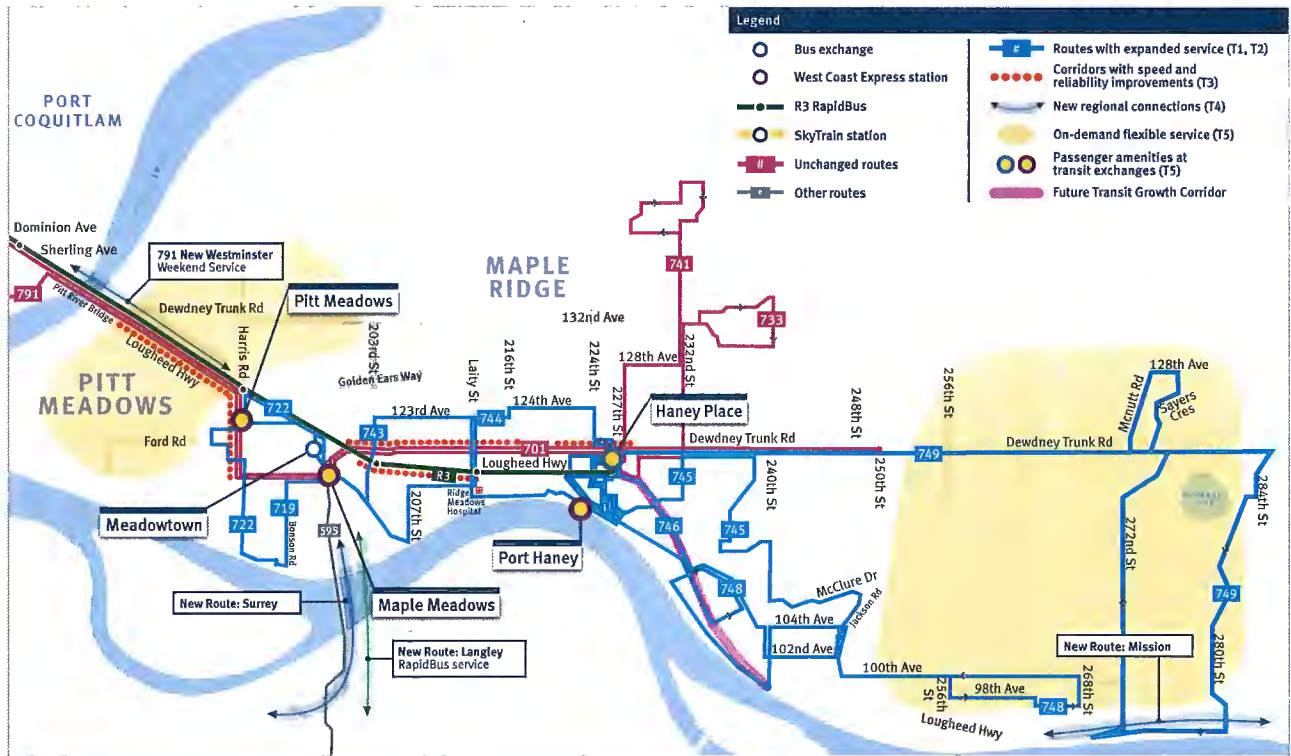

Service Improvements and Route(s)	Strategy	Project Lead
<b>IMPLEMENTATION TARGET: NEAR-TERM</b>		
Add Sunday Service: 719/722, 743/744, 748, 749	T1	TransLink
Increase Weekday Frequency: 719/722, 743/744, 745/746	T1	TransLink
Increase Weekend Frequency: 719/722, 743/744, 745/746	T1	TransLink
Extend Span: 719/722, 743/744, 745/746, 748, 749	T1	TransLink
Route Changes: 719/722, 743/744, 745/746, 748	T2	TransLink
<b>IMPLEMENTATION TARGET: MEDIUM-TERM AND MEDIUM-TERM ONGOING</b>		
Speed and Reliability Improvements: ongoing	T3	Municipality, MoTI, TransLink
On-demand Flexible Service Pilot	T5	TransLink
Amenities at exchanges	T5	TransLink
Amenities at stops: ongoing	T5	Municipality, MoTI
<b>IMPLEMENTATION TARGET: MEDIUM TO LONG-TERM</b>		
New Regional Connections to Langley (identified in Mayors' 10-year Vision)	T4	TransLink
Park and Ride opportunities	T5	Municipality or TransLink
Further Increases to Frequency: 719/722, 743/744, 745/746, 748, 749	T1	TransLink
<b>IMPLEMENTATION TARGET: LONG-TERM</b>		
Add Weekend Service to New Westminster: 791	T4	TransLink
Potential New Regional Connections to Surrey	T4	TransLink
Potential New Regional Connections to Mission	T4	TransLink



## Regionally Significant Walking



The strategies and actions for regionally significant walking focus on improvements that broadly support Maple Ridge's and Pitt Meadows local active transportation plans, reflect community feedback received during public consultation, and which may be eligible for TransLink cost-sharing programs. It's important to note that in Metro Vancouver, municipalities are responsible for planning, constructing, and maintaining walking facilities. The following five strategies and potential actions support Maple Ridge's and Pitt Meadows' ability to improve regionally significant walking infrastructure.

---

### What is Regionally Significant Walking?

What we define as regionally significant walking can apply within or between a range of different land use designations. This includes designated urban centres, such as downtown Maple Ridge and downtown Pitt Meadows, which support higher densities and a wider mix of land uses. Regionally significant walking also occurs along Frequent Transit corridors such as Harris Road, Hammond Road, and Dewdney Trunk Road, and along the future R3 RapidBus corridor along Lougheed Highway. Pedestrian approaches to these corridors as well as West Coast Express stations are also regarded as regionally significant.

Regionally significant walking facilities should be of high quality and consistent with local active transportation plans. When we say high quality, we mean safe, fully accessible, well-lit, and contiguous. Ideally, sidewalks should run on both sides of the street – especially along transit routes, arterial and collector roads.

### Strategy W1—Improve Walking Infrastructure to Transit

#### Recommended Actions

- Improve connections to and from R3 RapidBus and frequent transit network corridors and stops, including:
  - Complete the sidewalk network along the Lougheed Highway RapidBus route.
  - Construct connector facilities connecting RapidBus stops to surrounding neighbourhoods.
  - Support safe, designated pedestrian crossings near RapidBus and Frequent Transit Network stops.
  - Improve walking connectivity to other standard transit stops.
- Improve pedestrian connections to the West Coast Express.
- Improve bus stop amenities, including improved wayfinding to and from stops.

### Strategy W2—Improve Walking within Urban Centres

#### Recommended Actions

- Complete the pedestrian network within urban centres, Frequent Transit Development Areas, and major employment areas
- Support safe pedestrian crossing opportunities (per traffic engineering warrants)

### Strategy W3—Support a Safe and Accessible Regional Pedestrian Network

#### Recommended Actions

- Address pedestrian safety issues at crossings along Major Road Network facilities or frequent transit routes
- Improve lighting at RapidBus and Frequent Transit Network stops and at West Coast Express stations, as well as along pedestrian approaches to stops/stations
- Improve lighting along Haney Bypass
- Identify and fix key wheelchair accessibility gaps in the regional pedestrian network

### Strategy W4—Connect the Pedestrian Network to Regional Gateways

#### Recommended Actions

- Improve pedestrian connectivity to sub-regional gateways including Pitt River and Golden Ears Bridges
- Improve wayfinding to sub-regional gateways including Pitt River and Golden Ears Bridges

### Strategy W5—Support Programs that Encourage Walking

#### Recommended Actions

- Safe routes to school programs
- Walking education and promotion
- Local walking maps

Figure 6: Regional Walking Strategies

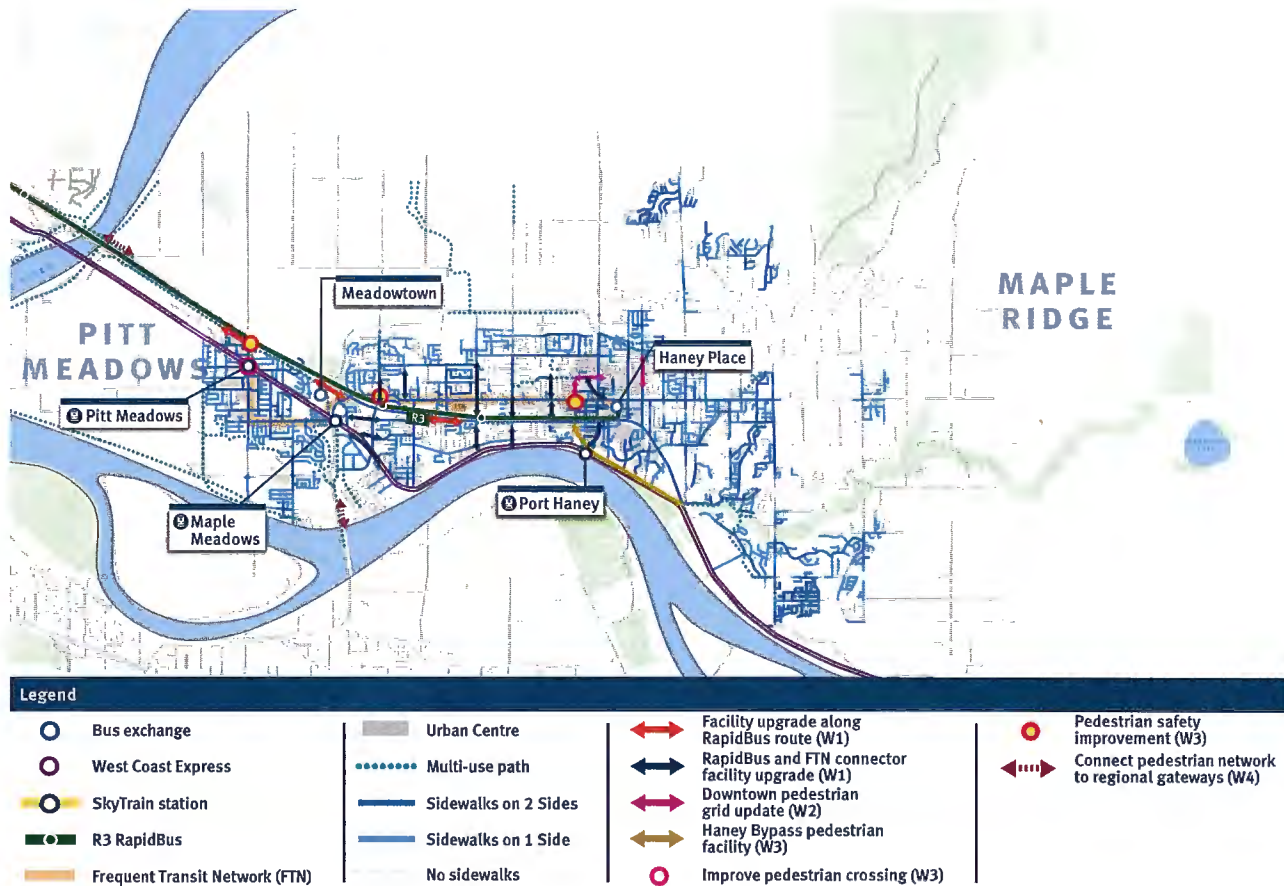

### TransLink Walking Investment Programs

The following programs are offered by TransLink and complement other local and provincial funding sources.

#### Walking Infrastructure to Transit (WITT)

WITT was created to advance regional goals to improve walking access to transit by providing local governments access to funding. Altogether \$22.5M has been funded for walking access to transit under Phase 1 and 2 of the Regional 10-Year Vision.

#### Transit Related Road Infrastructure Program (TRRIP)

TRRIP supports projects such as passenger loading pads, wheelchair loading pads, lighting (at individual bus stops), pedestrian railings (for channelization), and small-scale projects involving construction of a single pedestrian crossing at, or a short connecting sidewalk to the nearest intersection.

#### TravelSmart

TravelSmart is TransLink's Transportation Demand Management (TDM) Program that allows us to connect with customers on a personal level through a unique combination of face to face outreach, tools, resources, and strategic partnerships.





## Regionally Significant Cycling



The strategies and recommended actions below focus on cycling infrastructure improvements that may be eligible for TransLink cost-sharing programs, broadly support Maple Ridge's and Pitt Meadows' local transportation master plans, and reflect community feedback received during public consultation. Like walking recommendations in the preceding section, the construction and maintenance of cycling facilities are the responsibility of the municipalities. The six strategies and recommended actions below support municipalities as they work towards improving regionally significant cycling.

### What is Regionally Significant Cycling?

What we consider regionally significant cycling is generally related to the Major Bike Network, a cohesive and well-connected regional bikeway that will augment high-volume local bikeways. When completed, the Major Bike Network will parallel the rapid transit network and provide high-quality connections to transit stations, urban centres and regional transportation gateways. This will require enhancing connections to the Major Bike Network, developing new infrastructure in areas of high cycling potential, and ensuring safe access to key destinations. Regional cycling facilities should be comfortable for all ages and abilities and may include either Class 1 or Class 2 facilities.

Facility Class	Required Infrastructure
<b>Class 1:</b> Comfortable for All Cyclists	<ul style="list-style-type: none"> <li>Protected Bike Lane with separation from vehicles</li> <li>Off-Street Path</li> <li>Neighbourhood Street Bikeway (&lt;500 Vehicles per day)</li> </ul>
<b>Class 2:</b> Comfortable for Most Cyclists	<ul style="list-style-type: none"> <li>Painted Bike Lane (≤50 km/hr, ≤4,000-5,000 VPD)</li> <li>Neighbourhood Street Bikeway (&lt;2500 Vehicles per day)</li> </ul>

### **Strategy C1—Complete the Major Bike Network**

The Major Bike Network through Maple Ridge and Pitt Meadows includes Lougheed Highway (Pitt River Bridge to Harris Road and Golden Ears Way to Mission), Golden Ears Way (Lougheed Highway to south of the Fraser River), Harris Road (Lougheed Highway to Airport Way), and Airport Way (Harris Road to Golden Ears Way).

#### **Recommended Actions**

- Adjust the Major Bike Network to include Lougheed highway between Harris Road and Golden Ears Way.
- Develop Class 1 or Class 2 facilities connecting:
  - Downtown Maple Ridge and Downtown Pitt Meadows
  - Downtown Maple Ridge and eastern neighbourhoods, such as Albion
  - Central Maple Ridge with the Mission gateway

### **Strategy C2—Connect the Major Bike Network spine to urban centres, public transit, major employment areas, and residential neighbourhoods**

#### **Recommended Actions**

- Establish connector facilities that connect to the Major Bike Network, including from:
  - Local neighbourhoods
  - Major employment areas
- Connect the Major Bike Network to RapidBus stops and West Coast Express stations
- Improve cycling wayfinding between the Major Bike Network, urban centres, major employment areas, and public transit

### **Strategy C3—Develop a cycling grid in the urban cores**

#### **Recommended Actions**

- Support the establishment of municipal bike network plans in Downtown Maple Ridge and Downtown Pitt Meadows
- Establish bike facilities along urban core grid desire lines

### **Strategy C4—Support a safe regional cycling network**

#### **Recommended Actions**

- Address intersection safety:
  - Along the Major Bike Network
  - Along Major Bike Network connector facilities
  - Within designated Urban Centres

### **Strategy C5—Provide end-of-trip facilities near transit, within urban centres, and major employment areas**

#### **Recommended Actions**

- Improve end-of-trip facilities:
  - Near Haney Place Exchange
  - Near West Coast Express stations
- Provide secure bicycle parking at RapidBus stops

### **Strategy C6—Support policies and programs that encourage cycling**

#### **Recommended Actions**

- Safe routes to school programs
- Cycling education/promotion
- Local cycling maps
- Cycling clubs
- Establish a modern bike share, e-bike share or other micro-mobility share system

Figure 7: Regional Cycling Strategies

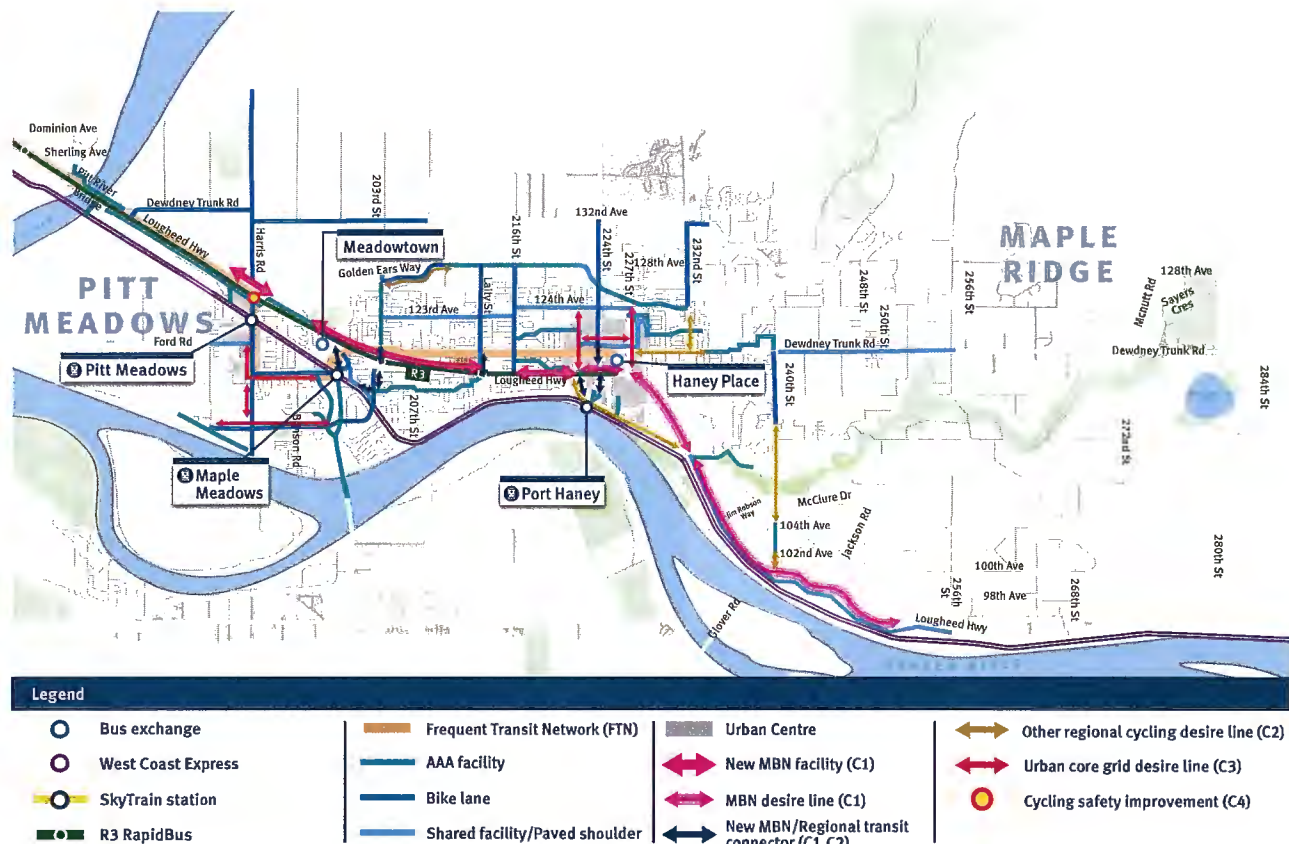

## Regional Cycling Investment Programs

The Mayors' Council 10-Year Vision prioritizes early and significant investment in regionally significant cycling infrastructure. The following programs are offered by TransLink and complement other local and provincial funding programs for walking.

### Major Road Network and Bike Program (MRNB)

The MRNB Program includes minor capital road projects and bike infrastructure associated with the Major Road Network (MRN). The objective is to improve safety, local and regional connectivity, and the efficiency of the Major Road Network. \$13.7 M in funding was provided in 2017.

### Bicycle Infrastructure Capital Cost-Share (BICCS)

The BICCS Program includes funding for new or significantly improved bicycle facilities, including but not limited to on-street bicycle facilities, multi-use pathways, bicycle crossings, and other cycling safety improvements; wayfinding; bicycle parking; marketing and cycling promotion materials; and/or lighting. Altogether \$54M has been funded for regional cycling initiatives under Phase 1 and 2 of the Mayors' Council 10-Year Vision.



## Regional Roads and Goods Movement



This plan identifies four strategies and recommended actions for improving regional roads and goods movement. Strategy R1 relates to potential future expansion of the Major Road Network. Strategies R2, R3, and R4 represent potential interventions that aim to increase people and goods movement capacity and reliability of the regional road network.

### What are Regional Roads?

The Regional Road Network is the platform for regionally significant vehicle trips, regionally oriented bus trips (including RapidBus and the Frequent Transit Network), and goods movement. The Regional Road Network includes Provincial Highways, the Major Road Network, and many municipal arterial corridors. The network connects regionally significant destinations, gateways, and other highways and major road facilities.

### Regional Goods Movement Strategy

TransLink's Regional Goods Movement Strategy (2017) notes the importance of balancing Metro Vancouver's twin roles as a large metropolitan region and a major multi-modal international trading hub. In support of a vision to maintain economic competitiveness through efficient goods and service delivery while protecting the environment, health, safety and livability of communities, the Regional Goods Movement Strategy advances three strategies:

1. **Invest strategically to maintain and expand the transportation system;**
2. **Manage the transportation system to be more efficient and user-focused;**
3. **Partner to make it happen.**

The Maple Ridge-Pitt Meadows sub-region is a major multi-modal international trading hub. There are several different international shipping/receiving activity centres along the Lougheed Highway corridor, including CP's intermodal terminal in Pitt Meadows and three empty container storage facilities, with one located near the Mary Hill Bypass and the other two on either side of the Pitt River Bridge.

### Strategy R1—Strategically Expand the Major Road Network

A region-wide 10% expansion of the Major Road Network occurred in 2018 during which time several candidate corridors were evaluated for inclusion in the expanded Major Road Network. The 2018 expansion included Old Dewdney Trunk Road (203 Street to 210 Street), 210 Street (Abernethy Way to Old Dewdney Trunk Road), Dewdney Trunk Road (232 Street to 240 Street), and 240 Street (Dewdney Trunk Road to Lougheed Highway). Future consideration will be based on performance criteria against regional objectives, and likely reflect municipally-chosen candidate corridors that were unsuccessful in 2018, which in Maple Ridge and Pitt Meadows included:

- Harris Road (Lougheed Highway to Airport Way)
- Airport Way (Pitt Meadows Airport to Golden Ears Way)
- Dewdney Trunk Road (240 Street to 256 Street)
- 256 Street (Dewdney Trunk Road to Industrial Park)

### Strategy R2—Manage Demands

Traffic demand is currently managed by investments in walking, cycling, and transit. Future actions include developing additional demand management initiatives and potentially implementing mobility pricing region-wide.

#### Recommended Actions

- Invest in:
  - Regional walking
  - Regional cycling
  - Improved transit service
  - Lougheed Highway transit priority improvements
- Consider the future of mobility pricing in the region to manage demands

### Strategy R3—Manage Existing Facilities

Managing existing facilities consists of implementing localized operational and safety improvements as well as maintaining roadway assets in a state of good repair.

#### Recommended Actions

- Pursue safety reviews at identified collision prone intersections on the Major Road Network
- Pursue targeted intersection safety improvements at collision prone intersections, mainly along Lougheed Highway and Dewdney Trunk Road
- Develop and implement mobility related improvements near the Golden Ears Bridge / Lougheed Highway junction and near the Pitt River Bridge

### Strategy R4—Infrastructure Investments

Beyond managing demands and existing Major Road Network facilities, investments in major road infrastructure may still be required for Maple Ridge and Pitt Meadows.

#### Recommended Actions

- Work with partners to explore investment in rail grade separation
- Undertake a corridor study along Golden Ears Way (Lougheed Highway to 210 Street) in order to assess whether capacity improvements are necessary based on the demands of the network. This study will be completed in the first half of 2021. If the study indicates that capacity improvements are required then TransLink will seek to advance them through existing funding programs or an Investment Plan process

Figure 8: Regional Roads and Goods Movement Strategies

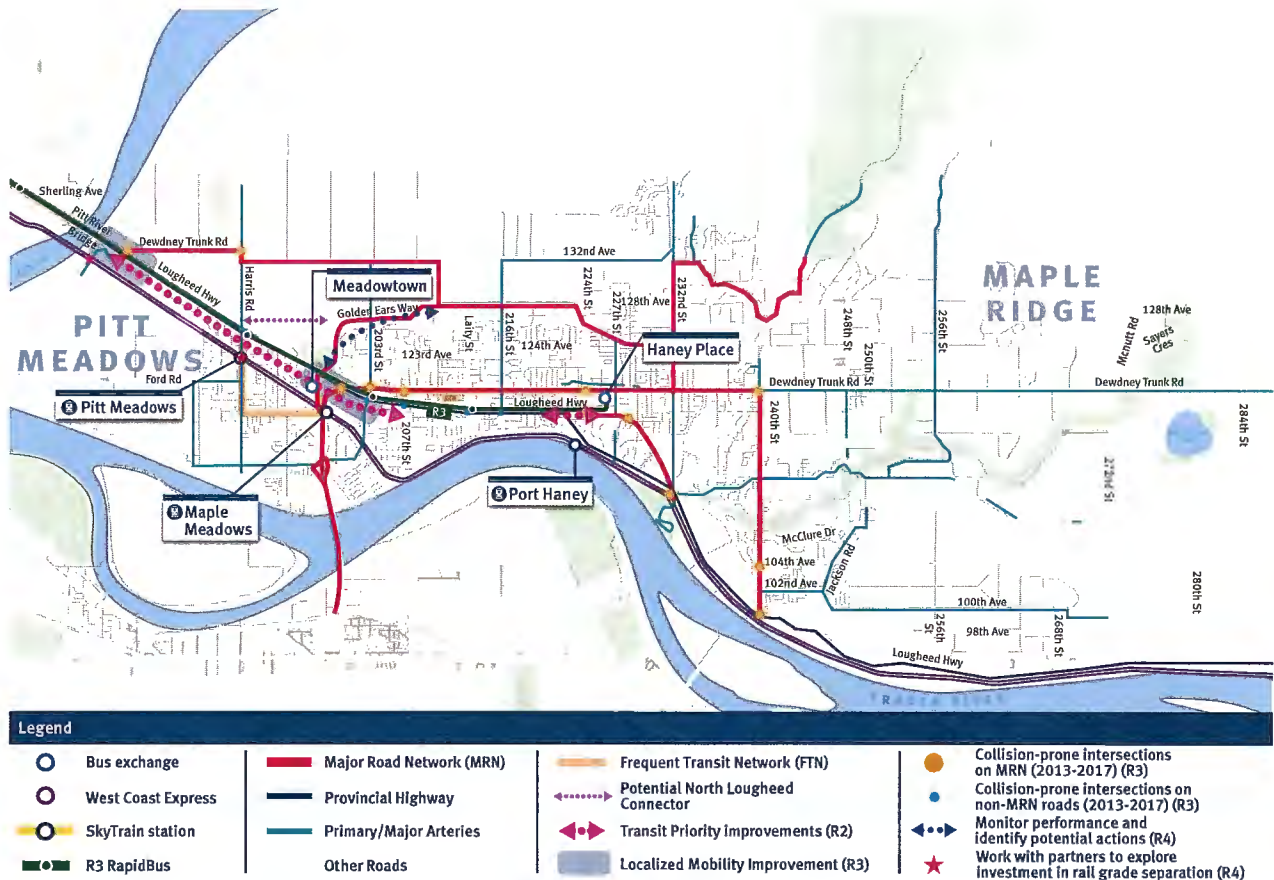

### Major Road Network Investment Programs

While TransLink provides funding for the operation, maintenance and rehabilitation of the Major Road Network, ownership and operational responsibilities remain with the respective municipalities. TransLink also shares in the cost of road, bike and pedestrian related projects on the Major Road Network with municipal partners and other stakeholders, such as the Ministry of Transportation.

### Operation, Maintenance and Rehabilitation (OMR) Program

TransLink is responsible for providing funding to municipalities to operate, maintain, and rehabilitate the Major Road Network. The OMR Program distributes funds to municipalities based on the number of lane-kilometres of Major Road Network in each of their jurisdictions.

### Major Road Network and Bike Program (MRNB)

The MRNB Program was designed to strategically distribute TransLink capital funds dedicated to managing and improving the capacity, efficiency, and safety of the Major Road Network. Additionally, it aims to encourage the construction of more bicycle routes and related facilities in order to remove barriers to cycling across the region.

## Next steps

---

The Maple Ridge-Pitt Meadows Area Transport Plan identifies recommendations related to transit service and infrastructure, regionally significant walking and cycling, and the Major Road Network and goods movement. This plan is a living document and TransLink will continue to work collaboratively with local government partners to implement the actions outlined. We will also continue to engage with the public to determine if we are on track or need to adjust course to deliver the recommendations in this plan.

---

### Implementation

Recommendations in this plan may be implemented in a number of different ways. For example, transit recommendations that can be implemented using allocated funding from the 2018 investment plan may be advanced through our quarterly transit service changes. Recommendations that require additional funding or further detailed planning and design will be considered for implementation based on demand and future funding conditions. Additionally, individual recommendations will likely be implemented incrementally over time (e.g. steadily improving service frequency until it reaches the level identified in this plan). Further public engagement may be necessary prior to implementation of recommendations that involve significant trade-offs or impacts for customers. Of the recommendations related to cycling, walking and regional roads and goods movement, some will likely be implemented through cost-share funding programs offered by TransLink, which local governments can apply to on an annual basis.

Additionally, roadway corridors identified by local governments as priorities for moving people and goods will be considered for any future expansion of the Major Road Network through a separate planning process unrelated to this plan.

### Tracking progress

Following the completion of an Area Transport Plan, ongoing monitoring will take place to track the status of the plan and report back on progress. We will also work with our municipal partners to ensure that land use and transportation planning continue to be coordinated.

### Thank you

Thank you to everyone who participated in the process by getting engaged and sharing their feedback to improve the future of transit and transportation in Maple Ridge and Pitt Meadows.

**TO:** His Worship Mayor Michael Morden  
and Members of Council  
**MEETING DATE:** June 15, 2021  
**FILE NO:** 09-3900-20  
**FROM:** Chief Administrative Officer  
**MEETING:** CoW  
**SUBJECT:** Maple Ridge Soil Removal Amending Bylaw No. 7761-2021

---

**EXECUTIVE SUMMARY:**

In the northern portion of 256 Street, underlaying the industrial area there are considerable gravel resources, encompassing privately-owned lands, municipal property and Crown lands.

The City adopted a Gravel Strategy in 2000 that recognized the value of gravel as a non-renewable resource to be extracted prior to the development of properties and this was reflected in the City's 2006 OCP.

Soil Removal Bylaw No. 6398-2006 sets out the maximum allowable rate of gravel extraction from a number of identified properties as listed in Schedule A of the bylaw.

The City lands currently has the largest annual allocation of gravel, however there are no active gravel extraction operations on City lands at this time. This report considers the reallocation of gravel extraction volumes for a minimum period of five years, transferring the unused volumes to the privately-owned lands in the area as identified in Schedule A of the bylaw.

The intent of this report is to propose an amendment to Soil Removal Bylaw No. 6398-2006 for the volume allocations to the properties listed in Schedule A of the bylaw.

**RECOMMENDATION:**

**That the Maple Ridge Soil Removal Amending Bylaw No. 7761-2021 be given first, second and third reading.**

**DISCUSSION:**

**a) Background Context:**

Gravel Extraction to Date

Significant gravel deposits exist on the lands at the northern end of 256 Street in the area of the industrial lands. A Gravel Strategy was adopted in 2000 that outlined a number of principles pertaining to gravel extraction in the City of Maple Ridge. The two main principles recognizing that gravel is a non-renewable resource and the annual rate of extraction should be limited to 300,000 cubic metres per annum, equivalent to historical levels unless a secondary road access be constructed.

The Gravel Strategy estimated that there was between 1 -2 million cubic metres on City lands, 2 -3 million cubic metres of gravel on private lands between 5 -8 million cubic metres on Crown lands.

The value of gravel as a non-renewable resource is recognized in Section 6.4.1 of the City's Official Community Plan, and Policy 6-50 speaks to gravel reserves being removed prior to development.

In 2006 Council adopted Soil Removal Bylaw No. 6398-2006 to regulate the removal of soil within the City; the bylaw included a Schedule A with a number of designated lands identified for the commercial removal of soil at set limits. Of the four properties specified, three are in the 256 Street area – two are privately held, the third is land owned by the City and the fourth is in the Albion area and no longer active.

The two private properties both currently have annual extraction allocations of 50,000 cubic metres and there has been ongoing gravel extraction operations although the volume extracted can vary. Following a lengthy public consultation process, the City entered into a contract with a commercial entity for approximately eight years with an annual extraction of up to 200,000 cubic metres but there is currently no extraction operations underway.

#### Future Gravel Extraction.

It is recommended that the current total annual level of gravel extraction be maintained for the next five years at least, at which time there could be a further review.

Potential future uses for the City lands on 256 Street, noted as Lands #3 on Schedule A of Soil Removal Bylaw No. 6398-2006, such as the possible expansion of the gravel removal area, potential development of the lands will be the subject of a future review. In the next five years it is not likely there will be significant gravel extraction but there may be limited operations and it would be prudent to reserve an allocation, albeit considerably smaller than the current 200,000 cubic metres. It is suggested that the annual allocation be reduced to 25,000 cubic metres for the next five years. If it is deemed by the City that any or all of the 25,000 cubic metre allocation not be required by the City then the two other properties in Schedule A could utilize the unused volume upon request.

The property owner of the lands noted as Lands #2 on Schedule A of Bylaw No. 6398-2006 has noted that their level of extraction is not likely to increase in the next five years so their annual allocation is suggested to remain at 50,000 cubic metres.

For Lands #1 on Schedule A, the owner is seeking an increase in the annual gravel extraction rates and it is suggested that the annual allocation be increased to the balance of the remaining volume, namely 225,000 cubic metres.

The property owners of Lands #1 and #2 will continue to pay soil removal fees as outlined in the revised bylaw for any gravel extracted.

Lands #4 in Schedule A are no longer actively mined for gravel extraction and have been removed from the Schedule.

**b) Desired Outcome:**

The reallocation of annual gravel extraction volumes will support the current operations in the 256 Street area and permit the owners to access gravel resources without exceeding the current historical level of 300,000 cubic metres per year.

**c) Strategic Alignment:**

Reallocation of gravel resources will permit private gravel companies to access additional volumes of gravel to bid on local construction contracts and support Council's desire for Growth.

**d) Citizen/Customer Implications:**

The proposed revision to the bylaw will not change the current annual total of gravel extracted in the 256 Street area so there should not be any substantive change to the volume of gravel truck traffic in the area.

**e) Business Plan/Financial Implications:**

There is a soil removal fee for each cubic metre of gravel extracted so there is the potential for annual revenue of up to \$150,000.

**f) Policy Implications:**

Maple Ridge Soil Removal Bylaw No. 6398-2006 will be amended as attached.

**g) Alternatives:**

Council may elect to retain the gravel extraction rates as identified in the current bylaw, or may select a different allocation for each property noted in Schedule A of Bylaw No. 6398-2006.

**CONCLUSION:**

The Soil Removal Bylaw No. 6398-2006 allocates gravel extraction volumes to a number of properties in the 256 Street area, the largest of which has been the City-owned lands (Lands #3 of Schedule A). There are currently no gravel extraction operations on the City lands so this presents an opportunity to consider a reallocation to other private operations, while staying within the current annual level of extraction of 300,000 cubic metres by amending the bylaw.

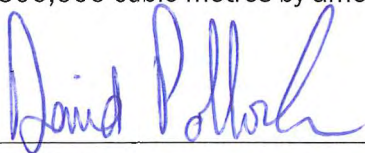

Prepared by: **David Pollock, P.Eng.**  
**General Manager Engineering Services**



Concurrence: **Al Horsman**  
**Chief Administrative Officer**

**Attach Attachments:**

- (A) Maple Ridge Soil Removal Amending Bylaw No. 7761-2021
- (B) Maple Ridge Soil Removal Bylaw No. 6398-2006

**CITY OF MAPLE RIDGE**

**BYLAW NO. 7761-2021**

A Bylaw to amend Maple Ridge Soil Removal Bylaw No. 6398-2006

---

**WHEREAS** the Council of the City of Maple Ridge deems it expedient to amend Maple Ridge Soil Removal Bylaw No. 6398-2006;

**NOW THEREFORE** the Council of the City of Maple Ridge enacts as follows:

1. This Bylaw may be cited as Maple Ridge Soil Removal Amending Bylaw No. 7761-2021.
2. Maple Ridge Soil Removal Bylaw No. 6398-2006 be amended as follows:
  - (a) By deleting "Schedule A" in its entirety and replacing with a new "Schedule A – Designated Lands", as attached hereto and forming part of this bylaw;
  - (b) By deleting "Corporation of the District of Maple Ridge" and "Corporation" in its entirety and replacing with "City of Maple Ridge" and "City"; and
  - (c) By deleting "Municipal Engineer" in its entirety and replacing with "Director of Engineering".
3. Maple Ridge Soil Removal Bylaw No. 6398-2006 as amended, be amended accordingly.

READ a first time the     day of             , 2021

READ a second time the     day of             , 2021

READ a third time the     day of             , 2021

ADOPTED, the     day of             , 2021

---

**PRESIDING MEMBER**

---

**CORPORATE OFFICER**

### Schedule A - Designated Lands

Pursuant to Section 6., the commercial removal of soil for sale is permitted on the following lands in the annual quantities set out:

Legal Description of Lands	Annual Quantity
1. DISTRICT LOT 5326, GROUP 1, NEW WESTMINSTER DISTRICT, EXCEPT: FIRSTLY: PART SUBDIVIDED BY PLAN 77454 AND SECONDLY: PART SUBDIVIDED BY PLAN 85044 AND THIRDLY: PART SUBDIVIDED BY PLAN LMP13975 PARCEL IDENTIFIER: 000-947-261	225,000 cubic metres
2. PARCEL "A" (REFERENCE PLAN 3015) OF THE SOUTH WEST QUARTER, SECTION 25, TOWNSHIP 12, EXCEPT: PARCEL "ONE" (REFERENCE PLAN 17316), NEW WESTMINSTER DISTRICT PARCEL IDENTIFIER: 013-301-764	50,000 cubic metres
3. LOT 1, DISTRICT LOT 5326, GROUP 1, NEW WESTMINSTER DISTRICT, PLAN LMP13975 PARCEL IDENTIFIER: 018-603-785	25,000 cubic metres

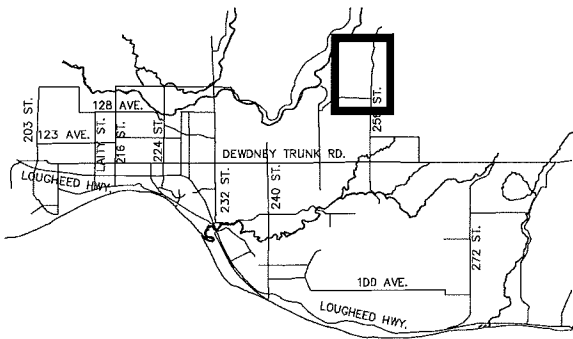
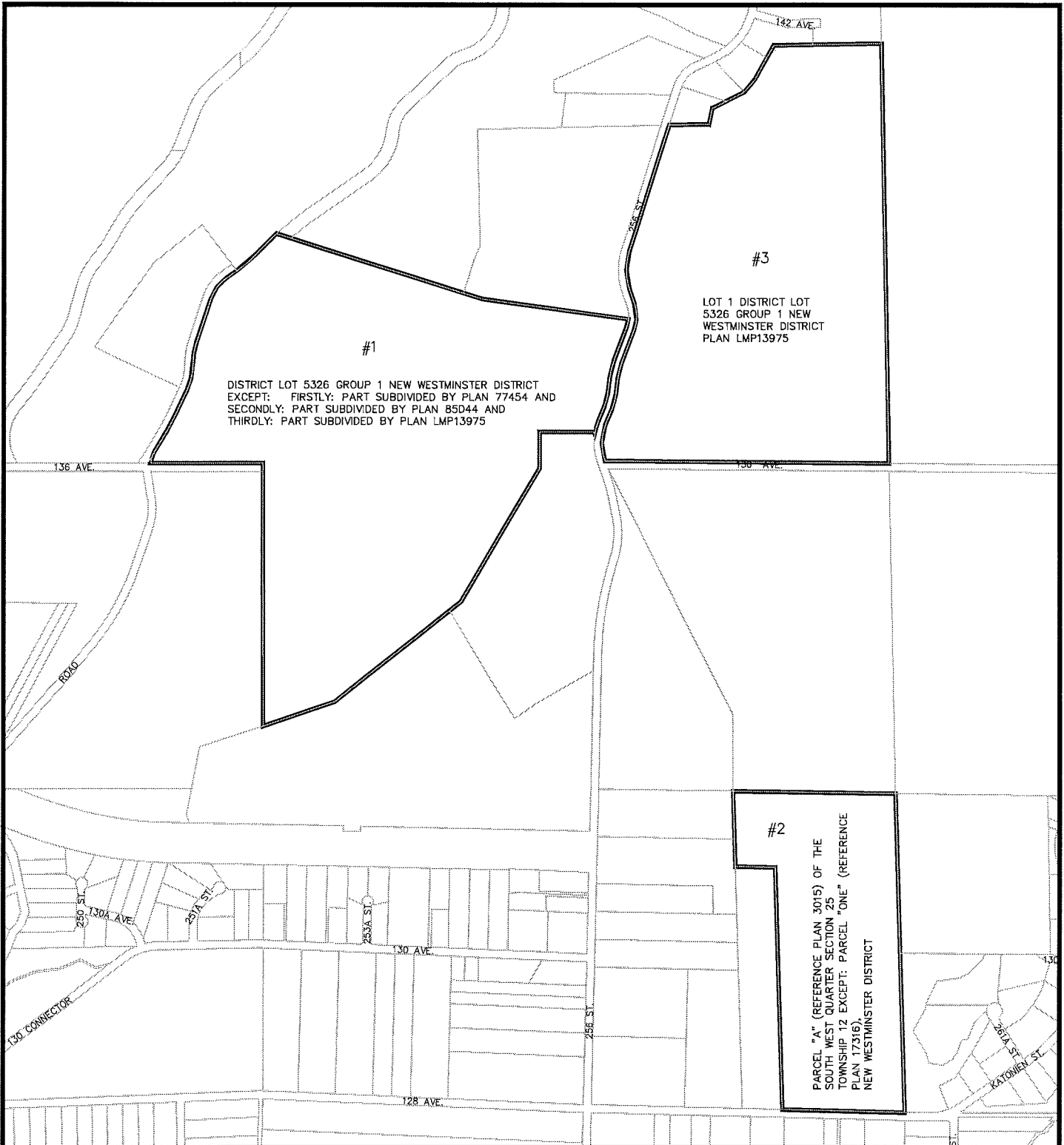

SCALE:  
N.T.S.



CITY OF MAPLE RIDGE  
ENGINEERING  
DEPARTMENT

Bylaw No. 7761-2021  
Schedule A  
Designated Lands

DATE: June 2021

FILE/DWG No PitLocationsLegal

CORPORATION OF THE DISTRICT OF MAPLE RIDGE

BY-LAW NO. 6398 – 2006

A By-law to regulate the removal of soil, sand, gravel, rock or other substances of which land is composed (“Soil”) from lands within the Corporation of the District of Maple Ridge.

---

**WHEREAS** the Council may regulate the removal of Soil within the District and require a permit for such removal and fix fees for permits and fees for Soil removal and may make different regulations for different areas;

**AND WHEREAS** the Council deems it desirable and in the public interest to regulate the removal of Soil and to fix fees.

**NOW THEREFORE** the Municipal Council of the Corporation of the District of Maple Ridge **ENACTS AS FOLLOWS:**

1. This By-law may be cited for all purposes as “Maple Ridge Soil Removal By-law No. 6398 – 2006”.

**DEFINITIONS:**

2. In this by-law unless the context otherwise requires:

**Berm** – shall include an embankment or buffer area built of earth material for the purpose of reducing the transmission of noise emanating from soil removal operations and for screening the soil removal operations from the view of the users of properties adjoining the soil removal operations. The minimum width of such berm shall be 7.5 metres.

**Chief Inspector of Mines** – is the Chief Inspector appointed pursuant to the provisions of the “Mines Act, R.S.B.C., 1996” and amendments thereto.

**Corporation** - shall mean the Corporation of the District of Maple Ridge.

**Council** – shall mean the Municipal Council of the Corporation of the District of Maple Ridge.

**Date of Flying** – shall mean the calendar day on which the aerial photography is taken for the volumetric computation.

**Days** – means any period of time expressed in days shall be exclusive of Sundays, Christmas Day, Good Friday, Easter Monday, Dominion Day, Victoria Day, British Columbia Day, Labour Day, Remembrance Day, New Year’s Day, the 26<sup>th</sup> day of December and a day fixed by the Parliament of Canada, or by the B.C. Legislature, or appointed by Proclamation of the Governor General or the Lieutenant Governor to be observed as a public holiday.

**Designated Lands** – means lands legally described in Schedule “A”

**Engineer** – shall mean the Municipal Engineer of the Corporation appointed from time to time or such other employee or agent of the Corporation authorized or designated to carry out the duties with respect to the provisions of this By-law.

**Mine** – means a mine as defined in the “Mines Act, R.S.B.C., 1996” and amendments thereto and includes gravel pits and necessary incidental operations thereto.

**Mines Permit** – means a permit issued by the Minister pursuant to the “Mines Act, R.S.B.C., 1996”.

**Municipality** – shall mean the geographic area of the Corporation of the District of Maple Ridge or any part thereof.

**Permit** – shall mean a written authority granted and issued by the Engineer in the form designated in Schedule “C” of this by-law for the removal of soil from the area designated in the permit upon the terms, conditions, plans and specifications relating to the application for such removal.

**Permit Fee** – shall mean the fee to be paid to the Municipality for the Permit, pursuant to Section 18 of this By-law.

**Person** – includes any individual, firm, corporation, partnership, society, association, limited partnership or any agent or employee thereof.

**Professional Engineer** – means a person registered or duly licensed as such under the provisions of the “Engineers and Geoscientists Act, R.S.B.C., 1996,” and amendments thereto, but does not include any so qualified individual who is an employee of the Corporation.

**Soil** – means soils, sand, gravel, rock or other substance of which land is composed and includes the entire mantle of any such material above bedrock.

**Soil Removal** – shall mean soil or topsoil moved, removed, excavated, extracted or taken from its natural place or location within the lands defined in the permit.

**Soil Removal Fee** – shall mean the volumetric fee to be paid to the Municipality for the removal of soil, pursuant to Section 19 of this By-law.

**Topsoil** – shall mean any and all of the substance of which land is composed from the surface of the land to a depth of one metre and includes soil materials prepared or manufactured for sale.

**Volumetric Computation** – shall mean the calculation of the volume of soil extracted from a designated area during the term of the Permit based upon aerial photographs taken on the date of flying.

## **GENERAL**

3. Except as provided in Section 5, Soil must not be removed from any lands within the Municipality, that are not Designated Lands
4. Except as provided in Section 5, Soil must not be removed from any lands in the Municipality without a permit
5. Soil may be removed from any lands within the Municipality without a permit as follows:

- (a) Soil removal for other than commercial purposes where the annual amount thereof does not exceed one hundred cubic metres from any one parcel of land within the Municipality.
  - (b) Any person lawfully engaged in the development or improvement of land within the Municipality or the construction of buildings on land within the Municipality where Soil removal is necessary for such development, improvement, or construction and where engineering drawings for such development or improvement have been approved by the Municipality or a building permit has been issued by the Municipality as the case may be, and where no approval and permit pursuant to the Mines Act is required.
  - (c) Soil removal from any area within the Municipality by any florist, nurseryman or farmer for use by him on the same parcel of land from which the said Soil was removed for the purpose of his bona fide business as a florist, nurseryman or farmer; provided however, no Soil removal shall be below the established grade of the street which abut the area from which the Soil is removed, or the established roadway from which access is provided from the area.
  - (d) Soil removal for the installation and maintenance of utilities or the construction of roads or other public works within the public rights-of-way or registered easements.
- 6. The amount of soil removed in any year from each of the designated lands must not exceed the quantities set out in Schedule A.
  - 7. Sections 8 through 35 of this By-law do not apply to Soil removal from any land in respect of which this By-law does not require a permit to be issued for such purpose.
  - 8. Soil removal shall not be permitted in Agricultural Land Reserve areas within the Municipality unless approval in writing and a permit is first obtained from the local authority appointed by the Provincial Agricultural Land Commission established under the "Agricultural Land Commission Act" and a permit is issued under the terms and conditions of this By-law.
  - 9. Soil removal is prohibited within the Municipality on Sundays or statutory holidays, except for emergency situations where life or property is endangered and authority is granted by the Engineer.
  - 10. Soil removal operations shall be permitted only between 0700 hours and 2100 hours, except for emergency situations where life or property is endangered and authority is granted by the Engineer.

#### **EXEMPTIONS**

- 11. The Engineer shall have the right at all times to enter upon and inspect and measure all lands and premises for which a permit has been issued pursuant to the provisions of this By-law and he may give notice in writing to any person of a breach of any of the provisions of this By-law or any permit issued pursuant to the terms of this By-law and any such person shall forthwith cease and desist soil removal from either stockpiles or natural location or any other place whatsoever on or in the land described in the permit until such break is remedied. Where such person fails to remedy the break within seven (7) days of receiving the aforesaid notice, the Engineer shall forthwith cancel the permit.

#### **PERMITS**

- 12. An application for a permit shall be filed with the Engineer in accordance with the terms and conditions prescribed in Schedule "B" to this By-law.

13. Permits shall be granted in the form prescribed in Schedule "C" to this By-law.
14. No permit issued pursuant to the terms of this By-law may be transferred, assigned or sold.
15. A permit may be issued for any period not exceeding one year and all permits shall expire not later than the date of flying, following the date of the issuance of the permit. A permit issued during the month of October in any year, shall expire on the last day of that October in the same year.
16. Applications for a permit shall be made to the Engineer and will be accepted only from the owner or owners of the land in respect of which the Permit is applied for. Where such lands are leased from the Crown or others, then the application for a Permit will be made by the Lessee on submission of adequate proof of the lease of the lands to be covered by the Permit.
17. Before a permit is issued, the applicant shall have first obtained all permits and permissions required from the District of Maple Ridge and any other authority having jurisdiction and without limiting such requirement, a Mines Permit.

#### **FEES**

18. The fee for each Permit shall be one hundred dollars (\$100.00) and shall be payable to the Municipality.
19. In addition to the payment of the Permit Fee, a Soil Removal Fee shall be paid to the Municipality for the removal of Soil, which Soil Removal Fee shall impose a charge for each volumetric unit of Soil removed and shall be calculated in accordance with the provisions of Schedule "D" to this By-law. The Soil Removal fee may be different for different areas of the Municipality.
20. The amount of Soil Removal Fee to be paid shall be finally adjusted and determined by volumetric computation, provided by the Municipality. Any notice of refund or demand for adjustment to the Soil Removal Fee actually paid by the permit holder during the permit period, shall be in writing to the permit holder. The final adjustment of the Soil Removal Fee will include all soil removed between two consecutive dates of flying.
21. In the case of a permit which expires or has been cancelled prior to the date of flying, following the date of issue of the permit, the volume of soil removed by the Permit Holder following the issuance of the permit will, at the expense of the Permit Holder, be determined by the Engineer utilizing those methods which are at his disposal.
22. Should an independent volumetric computation, certified by a Professional Engineer (called the second computation) differ from the volumetric computation submitted by the Municipality for soil removed from lands covered by the permit by an amount of ten (10) percent or more, then a third computation shall be made by a company appointed by the Engineer and the final and binding assessment shall be the arithmetic mean of the three computations.
23. Should the second computation differ from the volumetric computation submitted by the Municipality for soil removed from lands covered by the permit by an amount of less than ten (10) percent, then the Municipality's volumetric computation shall be binding on both the Permit Holder and the Municipality.
24. The second computation shall be received by the Engineer, not later than forty (40) days after the mailing of written notification pursuant to Section 20 of this By-law.

If the second computation is not received by the Engineer in compliance with the provisions of the previous paragraph, the Final Adjustment of Soil Removal Fees shall be made in accordance with Section 19 of this By-law. The cost of the second computation shall be borne by the Permit Holder.

25. The cost of the third computation shall be borne:
- (a) by the Municipality in whole if the difference between the second computation and third computation is equal to or less than three (3) percent of the second computation.
  - (b) by the Permit Holder in whole, if the difference between the Municipality's computation and the third computation is equal to or less than three (3) percent of the volumetric computation
  - (c) equally by the Municipality and Permit Holder if (a) above and (b) above are not applicable.

If sub paragraphs (b) and (c) are applicable, should the Permit Holder's share of the cost of the third computation not be received within fourteen (14) days of the posting of the demand for such share, then any permit issued under this By-law affecting the same lands shall be deemed to be cancelled forthwith.

### **SECURITY**

26. Prior to receiving a permit, each applicant shall deposit with the Municipality, cash or an irrevocable letter of credit from a chartered bank of Canada, in an amount prescribed in Schedule "E" to this By-law. The irrevocable letter of credit, or cash, as the case may be, will be held by the Municipality until the applicant has complied with all the relevant terms and conditions of this By-law. If, upon the expiration of a permit, the applicant has complied with all the relevant terms and conditions of this By-law, the irrevocable letter of credit or cash will forthwith be returned to the applicant. If for any reason the applicant fails to comply with the relevant provisions of this By-law, or any permit issued pursuant thereto, the Engineer may at any time demand payment of the irrevocable letter of credit. Upon such failure as aforesaid the Engineer may apply any cash to rectify any breach of the terms and conditions of this By-law. If the cost of such rectification is less than the amount of cash deposited by the applicant or the amount of cash received by demand upon the irrevocable letter of credit, then the Municipality shall forthwith pay such excess to the applicant. If the cost of such rectification exceeds the amount of cash deposited by the applicant or the amount of cash received by demand upon the irrevocable letter of credit, then the applicant shall forthwith, upon written demand by the Engineer pay such deficiency to the Municipality. If such deficiency is not paid to the Municipality within thirty (30) days from the demand as aforesaid, the amount of the deficiency may be recovered by the Municipality, together with interest at twelve (12) percent per annum with costs in a like manner as municipal taxes.

### **OPERATIONS**

27. In addition to the requirements of this By-law, an application for a permit shall have attached to it the plan of the system under which it is proposed to work the mine as submitted to the Chief Inspector of Mines, pursuant to the Mines Act.
28. All stockpiles of soil shall be confined to the lands designated in the permit and all such stockpiles shall be maintained so as not to undermine or in any way adversely affect adjacent property. No soil shall be deposited **within 7.5 metres** of any road allowance or adjacent property, unless the owner of the property agrees in writing.
29. Soil removal operations shall not encroach upon, undermine or physically damage any adjoining land, road allowance or statutory right-of-way.

30. All vehicles and machinery used for soil removal shall be kept within the confines of a berm or buffer area designed to minimize noise emanating from the said vehicles and machinery and to screen the said vehicles and machinery from the view of persons using adjoining land or highways.
31. At no time during any soil removal operations shall the noise level of stationary equipment (at any property line of the designated lands) exceed fifty-five (55) decibels.
32. The Permit Holder shall remove from the lands covered by the permit, not later than ten (10) days after the issue or reissue of such permit all tree and foliage cover in the area the Permit Holder plans to remove soil from between the date of issuance or reissuance of the permit to the first day of the following October. The Permit Holder shall also remove tree and foliage cover from a distance surrounding the said area of fifteen (15) metres in width, excepting where such additional fifteen (15) metres in width would infringe on lands not with the Permit Holder's permit, in which case the removal will be up to fifteen (15) metres in width, if any such width is possible. The tree and foliage cover removal is to permit the Municipality to calculate by means of aerial photography and such methods as may be necessary, the height and contours of that portion of the said lands where soil is to be removed as described. Upon every October thereafter, the Permit Holder shall also remove tree and foliage cover in the area the Permit Holder plans to remove soil between the date of reissuance of the permit and the first day of the following October, for the same purpose and in the same manner. No soil shall be removed by the Permit Holder until the area which the Permit Holder plans to remove soil from has been defoliated and approval by the Engineer to commence removal has been given.
33. Soil removal shall not be permitted in any manner that does not assure positive gravity drainage for the bottom of all excavations at all times. This paragraph shall not be construed to prevent a Permit Holder from establishing settling ponds.
34. Soil removal shall not be permitted within 7.5 metres of any improved road allowance.
35. All damage to adjacent municipal or privately owned drainage facilities, road, lanes, or other municipally or privately owned property or natural watercourses resulting from the excavation, removal or the deposit of soil shall be repaired by the Permit Holder. All adjacent drainage facilities and natural watercourses shall be kept free of silt, clay, sand, rubble, debris, gravel and any other matter or thing originating from any excavation or filling of any lands and causing obstruction to such drainage facilities or natural watercourses. Drainage facilities or natural watercourses shall not be polluted.

#### **OFFENCE**

36. Every person who violates or contravenes or permits any breach of the provisions of this By-law shall be guilty of an offence punishable on summary conviction and shall be liable to pay a maximum fine of two thousand dollars (\$2,000.00). Each day of any violation, contravention or breach of this By-law shall be deemed to be a separate and distinct offence.

#### **SEVERABILITY**

37. If any section, subsection or clause of this By-law is declared or held to be invalid by a court of competent jurisdiction, then that invalid portion shall be severed and the remainder of this by-law shall be deemed to have been enacted and adopted without the invalid and severed section.
38. This By-law shall come into force and effect on adoption.

39. Maple Ridge Soil Removal By-law No. 4109 – 1988 as amended is hereby repealed.

READ a first time the 11<sup>th</sup> day of April, 2006.

READ a second time the 11<sup>th</sup> day of April, 2006.

READ a third time the 11<sup>th</sup> day of April, 2006.

APPROVED by the Minister of Community Services the 30<sup>th</sup> day of October, 2006.

RECONSIDERED AND ADOPTED the 14<sup>th</sup> day of November, 2006.

---

MAYOR

---

CLERK

SOIL REMOVAL BYLAW NO. 6398 - 2006  
SCHEDULE A

Pursuant to S.6, the commercial removal of soil for sale is permitted on the following lands in the annual quantities set out:

Legal Description of Lands	Annual Quantity
<p>1. District Lot 5326, Group 1, and N.W.D. except parts subdivided by Plan 77454, Plan 85044 and Plan LMP 13975.</p> <p>Parcel C, (Exp. Plan 7858) North West Quarter Section 26, Township 12 except part shown on Highway Plan 51582 and part subdivided by Plan 65044, NWD</p>	50,000 cubic metres
<p>2. Parcel A, (Reference Plan 3015) of the South West Quarter of Section 25, Township 12, Except Parcel One (Reference Plan 17316) N.W.D.</p>	50,000 cubic metres
<p>3. Lot 1, District Lot 5326, Group 1, NWD, Plan LMP 13975</p>	200,000 cubic metres
<p>4. Lot 1, South East Quarter, Section 10, Township 12, Plan 12923, N.W.D.</p> <p>Lot 2, South East Quarter, Section 10, Township 12, Plan 12923, N.W.D.</p>	Limits Not Applicable

**CORPORATION OF THE DISTRICT OF MAPLE RIDGE**

**SOIL REMOVAL BY-LAW NO. 6398 - 2006**

---

**SCHEDULE B**

**APPLICATION FOR SOIL REMOVAL PERMIT**

1. I/We \_\_\_\_\_ name  
of \_\_\_\_\_ address  
do hereby make application for a permit for soil removal on the lands herein described:  
\_\_\_\_\_  
Legal description  
\_\_\_\_\_  
\_\_\_\_\_
2. The following are all persons, firms or corporations having any right, title, or interest in  
and to the said lands:  
Name  
\_\_\_\_\_  
\_\_\_\_\_  
\_\_\_\_\_  
and their consent in writing to such soil removal is attached.
3. The following is a brief description of the proposed soil removal operation:  
\_\_\_\_\_  
\_\_\_\_\_  
\_\_\_\_\_  
\_\_\_\_\_
4. The total estimated volume of soil to be removed is \_\_\_\_\_ cubic metres.

5. The estimated annual volume of soil to be removed is \_\_\_\_\_ cubic metres.
6. I have read and understood the contents of the District of Maple Ridge Soil Removal By-law No. 6398 – 2006 which By-law controls soil removal in the Municipality.
7. The following person or company is hereby appointed as agent to act on my (our) behalf in processing this application:

\_\_\_\_\_  
Name

\_\_\_\_\_  
Address to which communication is to be sent

8. The following information is attached in support of this application:

\_\_\_\_\_  
\_\_\_\_\_  
\_\_\_\_\_

9. Applicant's Name: \_\_\_\_\_

Applicant's Signature: \_\_\_\_\_

Date of Application: \_\_\_\_\_

**CORPORATION OF THE DISTRICT OF MAPLE RIDGE**

**SOIL REMOVAL BY-LAW NO. 6398 - 2006**

---

**INSTRUCTION TO APPLICANTS**

1. A soil removal permit application shall be accompanied by:
  - a) The plan of the system under which it is proposed to work the mine as submitted to the Chief Inspector of Mines pursuant to Section 27 of this by-law.
  - b) A copy of a valid Mines Permit issued by the Minister pursuant to the Mines Act, S.B.C. 1996, and amendments thereto.
  - c) A plan of the site from which the soil is intended to be removed at a scale of 1:500, showing:
    - i) Pertinent topographic features, building, structures, roads, rights-of-way, utilities, drainage features and significant tree stands.
    - ii) Proposed access to the site.
    - iii) Proposed location of fencing for site safety and security.
    - iv) Proposed area of operation for which a permit is sought.
    - v) Proposed location and size of berms, stockpiles, and buffer zones.
  - d) A written report detailing the following:
    - i) Proposed methods of drainage control within the designated area. If drainage is to be discharged to local watercourses methods of sediment elimination and any other pollution prevention processes must be detailed.
    - ii) Proposed method of erosion control on reclaimed and cleared but unmined areas.
    - iii) Proposed haul routes to be used.
    - iv) Estimated volume of truck traffic to be generated on the proposed haul route and the type of hauling vehicles to be used (including gross vehicle weight).
    - v) Proposed method by which the applicant will reclaim the site to conform to the Mines Permit.

**CORPORATION OF THE DISTRICT OF MAPLE RIDGE**

**SOIL REMOVAL BY-LAW NO. 6398 - 2006**

---

**SCHEDULE C**

**P E R M I T**

1. This permit issued to:

---

---

---

2. This permit authorizes soil removal from the lands described as:

---

Civic Address

---

Legal Description

---

3. The soil removal operation must conform to the operation plans on file with the Engineering office of the Municipality and must at all times be in accordance with the provisions of Maple Ridge Soil Removal By-law No. 6398 - 2006.

---

Date Issued

---

Expiry Date

---

Municipal Engineer

**THE CORPORATION OF THE DISTRICT OF MAPLE RIDGE**

**SOIL REMOVAL BY-LAW NO. 6398 - 2006**

---

**SCHEDULE D**

**SOIL REMOVAL FEE**

1. The Soil Removal Fee shall be calculated on the basis of fifty (\$0.50) cents for each cubic metre of soil estimated by the applicant to be removed from the designated area during the term of the permit; but in any event, the applicant's estimate of the soil to be removed as aforesaid shall not be less than the volume of soil removed from the designated area during the previous year.

Remittance of the Soil Removal Fee shall be paid to the Municipality as follows:

- a) by payment of one lump sum at the beginning of the term of the permit based on the estimated amount of soil to be removed from the designated area; or
  - b) by equal monthly payments during the term of the permit payable on or before the 25th day of each month during the term of the permit.
2. Where payments are made pursuant Section 1 (b) the applicant shall make one final payment to the Municipality on or before the 28th day of February in the year following the expiration of the permit, such final payment being adjusted and determined by the volumetric computation as determined in accordance with Section 19 to 25 of the By-law as the case may be.
  3. Any permit issued under this By-law shall be deemed to be cancelled forthwith if there is a failure to remit any fee when payable.

**CORPORATION OF THE DISTRICT OF MAPLE RIDGE**

**SOIL REMOVAL BY-LAW NO. 6398 - 2006**

---

**SCHEDULE E**

**SECURITY DEPOSIT**

The applicant shall deposit with the Municipality an irrevocable letter of credit from a Chartered Bank of Canada or cash in an amount calculated as follows:

For the area within the Designated Lands from which soil is proposed to be removed:

- |  |         |
|--|---------|
| a) up to and including two hectares:   | \$5,000 |
| b) an additional sum per hectare or portion thereof for all area in excess of two hectares of: | \$2,500 |

**TO:** His Worship Mayor Michael Morden  
and Members of Council  
**FROM:** Chief Administrative Officer  
**SUBJECT:** 2020 Annual Report and 2020 Statement of Financial Information

**MEETING DATE:** June 15, 2021  
**FILE NO:** 05-1880-20  
**MEETING:** CoW

---

**EXECUTIVE SUMMARY:**

The 2020 Annual Report has been prepared in accordance with Section 98 of the Community Charter and it is required that Municipal Council receive this report before June 30. A major component of the report is the 2020 Audited Consolidated Financial Statements. These statements were presented to Council at the May 4, 2021 Committee of the Whole meeting and Council passed a resolution formally accepting the statements at the May 11, 2021 Council meeting. The 2020 Annual Report will be submitted to the Government Finance Officers Association for consideration for the Canadian Award for Financial Reporting, an award the City has received for the past thirty years.

Under the Financial Information Act, the City is required to file a Statement of Financial Information with the Province of British Columbia prior to June 30 each year. This report must be approved by Council and the Corporate Financial Officer.

**RECOMMENDATION:**

**That the 2020 Annual Report be received as required by the Community Charter, and**

**That the 2020 Statement of Financial Information be approved as required by the Financial Information Act.**

**DISCUSSION:**

The 2020 Annual Report has been prepared in accordance with Section 98 of the Community Charter. As required in the Charter, the report contains our Audited Consolidated Financial Statements; a Progress Report detailing municipal objectives and progress toward their achievement; a Development Cost Charges report showing collections and expenditures for each component; information about the services provided by municipal departments; and lists the Permissive Tax Exemptions awarded for the 2020 fiscal year. The report was made available for public inspection on June 11, 2021 and notice was posted in the local newspaper as required by Section 94 of the Charter indicating that the report is being presented at the Council meeting of June 22, 2021.

The City of Maple Ridge has been a recipient of the Canadian Award for Financial Reporting for the past thirty years. This award is presented by the Government Finance Officers Association (GFOA) to recognize Municipalities that publish high quality financial reports that are easily readable, efficiently organized and clearly communicate the government's financial picture. The 2020 Annual Report will be submitted to the GFOA for consideration for this year's award.

In addition to the Annual Report required by the Community Charter, the City of Maple Ridge is required to publish an annual Statement of Financial Information (SOFI) under the Financial Information Act. This

report must be approved by Council and the Corporate Financial Officer, and filed with the Province of British Columbia prior to June 30, 2021.

The SOFI is attached for your review and approval. The package consists of:

- The City's Audited Financial Statements
- A schedule of guarantee and indemnity agreements
- A schedule of remuneration and expenses
- A statement of severance agreements
- A schedule of payments made for the provision of goods or services

**Citizen/Customer Implications:**

The Annual Report and the SOFI provide additional information to the residents of Maple Ridge and the general public, contributing to Council's commitment to transparency.

**CONCLUSIONS:**

Prior to June 30 of each year, Council is required to receive the City's Annual Report in accordance with Section 98 of the Community Charter and to approve the Statement of Financial Information in accordance with the Financial Information Act. It should be noted that a detailed presentation of our 2020 Audited Consolidated Financial Statements was provided at the May 4, 2021 Committee of the Whole meeting and Council passed a resolution formally accepting the statements at the May 11, 2021 Council meeting.

The Statement of Financial Information is attached and the Annual Report is available for viewing on the City of Maple Ridge website.

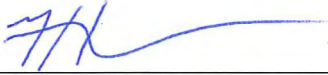
  
Prepared by: **Trevor Hansvall**  
Accountant 1

  
Reviewed by: **Catherine Nolan, CPA, CGA**  
Deputy Director of Finance

  
Reviewed by: **Trevor Thompson, CPA, CGA**  
Director of Finance

  
Approved by: **Christina Crabtree**  
General Manager Corporate Services

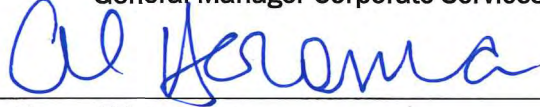
  
Approved by: **Al Horsman**  
Chief Administrative Officer

City of Maple Ridge

# Statement of Financial Information

2020



May 31, 2021

Notice to Reader

The Financial Information Act requires municipalities and other Government organizations to prepare annual financial information and make it available to the public within six months of their fiscal year end.

The information required by the Act for a municipality encompasses audited financial statements and schedules disclosing guarantee and indemnity agreements, employee remuneration and amounts paid to suppliers for the provision of goods and services.

A detailed extract of the regulations accompanies this introduction and explains in some detail the nature of this information.

A handwritten signature in dark ink, appearing to read 'C. Nolan', followed by a period.

Catherine Nolan, CPA, CGA  
Deputy Director of Finance

## Compliance with the Financial Information Regulation

The Financial Information Act (the Act) identifies organizations that must prepare financial information and make it available to the public within six months of their fiscal year end. The City of Maple Ridge (the City) is one of the organizations identified and therefore the attached Statement of Financial Information has been prepared in order to comply with this legislation.

The Financial Information Regulation specifies the required content for these statements and schedules. As such the City's Statement of Financial Information includes the following:

- The 2020 Consolidated Financial Statements including a Schedule of Debt (Schedule 4). The statements are prepared in accordance with generally accepted accounting principles and include the accounting policies followed in preparing the financial statements.
- The 2020 Schedule of Guarantee and Indemnity Agreements includes a list of financial guarantees and indemnity agreements in force at December 31, 2020. The list includes the names of the entities and the amount of money involved.
- The 2020 Schedule of Remuneration and Expenses the Schedule includes an alphabetical list of each elected official & employee earning in excess of \$75,000, the total amount of remuneration paid, the value of benefits received and the total amount of expenses paid to or on behalf of that employee during 2020. The total amount of expenses recorded includes only expenses reimbursed with City funds. Expenses reimbursed by other organizations are excluded. In addition, the schedule includes a total paid to all other employees during 2020 where earnings are less than the \$75,000 threshold.
- The 2020 Statement of Severance Agreements includes the number of severance agreements made during 2020 by the City in respect of non-union employees and the number of equivalent months gross salaries represented by these agreements.
- The 2020 Schedule of Payments for the Provision of Goods or Services includes an alphabetical list of the individuals or corporations where the total amount paid during 2020 exceeds \$25,000. In addition, the schedule includes a total of all amounts paid to all other suppliers during 2020 where the amounts paid are less than the \$25,000 threshold.

City of Maple Ridge  
2020 Statement of Financial Information  
Table of Contents

	<u>Page</u>
Audited Financial Statements (including a schedule of debts)	7
Schedule of Guarantee & Indemnity Agreements	42
Schedule of Remuneration & Expenses	43
Statement of Severance Agreements	47
Schedule of Payments for the Provision of Goods & Services	48

City of Maple Ridge

# **Financial Statements and Auditor's Report**

For the Year Ended December 31, 2020



# Management's Responsibility for Financial Reporting

---

The information in this report is the responsibility of management. The consolidated financial statements have been prepared in accordance with Canadian Public Sector accounting guidelines as outlined under "Significant Accounting Policies". These include some amounts based on management's best estimates and careful judgment.

Management maintains a system of internal accounting controls to provide reasonable assurance that assets are safeguarded and that transactions are authorized, recorded, and reported properly. Management also administers a program of proper business compliance.

BDO Canada LLP, the Municipality's independent auditors have audited the accompanying financial statements. Their report accompanies this statement.

Council carries out its responsibility for the consolidated financial statements jointly with its Audit and Finance Committee. The Committee meets with management on a scheduled basis and at least semi-annually with BDO Canada LLP to review their activities and to discuss auditing, internal control, accounting policy, and financial reporting matters.

BDO Canada LLP has unrestricted access to the Municipality and Council. Council approves the consolidated financial statements and reviews the recommendations of the independent auditors for improvements to controls as well as the actions of management to implement such recommendations.

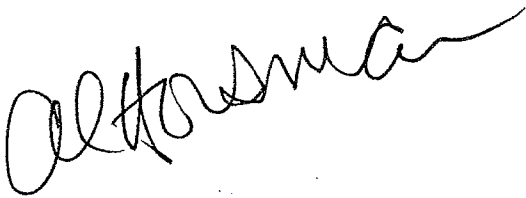

Al Horsman  
Chief Administrative Officer

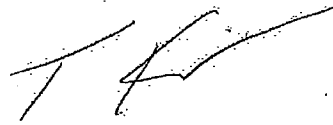

Trevor Thompson, BBA, CPA, CGA  
Director of Finance

---

## Independent Auditor's Report

---

To the Mayor and Council of the City of Maple Ridge

### Opinion

We have audited the consolidated financial statements of the City of Maple Ridge (the "City"), which comprise the consolidated Statement of Financial Position as at December 31, 2020, the consolidated Statements of Operations, Change in Net Financial Assets and Cash Flows for the year then ended, and notes and schedules, comprising a summary of significant accounting policies and other explanatory information.

In our opinion, the accompanying consolidated financial statements present fairly, in all material respects, the financial position of the City as at December 31, 2020 and its results of operations, changes in net financial assets, and cash flows for the year then ended in accordance with Canadian public sector accounting standards.

### Basis for Opinion

We conducted our audit in accordance with Canadian generally accepted auditing standards. Our responsibilities under those standards are further described in the Auditor's Responsibilities for the Audit of the Consolidated Financial Statements section of our report. We are independent of the City in accordance with the ethical requirements that are relevant to our audit of the consolidated financial statements in Canada, and we have fulfilled our other ethical responsibilities in accordance with these requirements. We believe that the audit evidence we have obtained is sufficient and appropriate to provide a basis for our opinion.

### Emphasis of Matter - Restated Comparative Information

We draw attention to Note 24 of the financial statements, which explains that certain comparative information presented for the year December 31, 2019 has been restated. Our opinion is not modified in respect of the matter.

### Responsibilities of Management and Those Charged with Governance for the Consolidated Financial Statements

Management is responsible for the preparation and fair presentation of the consolidated financial statements in accordance with Canadian public sector accounting standards, and for such internal control as management determines is necessary to enable the preparation of consolidated financial statements that are free from material misstatement, whether due to fraud or error.

In preparing the consolidated financial statements, management is responsible for assessing the City's ability to continue as a going concern, disclosing, as applicable, matters related to going concern and using the going concern basis of accounting unless management either intends to liquidate the City or to cease operations, or has no realistic alternative but to do so.

Those charged with governance are responsible for overseeing the City's financial reporting process.

### Auditor's Responsibilities for the Audit of the Consolidated Financial Statements

Our objectives are to obtain reasonable assurance about whether the consolidated financial statements as a whole are free from material misstatement, whether due to fraud or error, and to issue an auditor's report that includes our opinion. Reasonable assurance is a high level of assurance, but is not a guarantee that an audit conducted in accordance with Canadian generally accepted auditing standards will always detect a material misstatement when it exists. Misstatements can arise from fraud or error and are considered material if, individually or in the aggregate, they could reasonably be expected to influence the economic decisions of users taken on the basis of these consolidated financial statements.



## Auditor's Responsibilities for the Audit of the Consolidated Financial Statements (Continued)

As part of an audit in accordance with Canadian generally accepted auditing standards, we exercise professional judgment and maintain professional skepticism throughout the audit. We also:

- Identify and assess the risks of material misstatement of the consolidated financial statements, whether due to fraud or error, design and perform audit procedures responsive to those risks, and obtain audit evidence that is sufficient and appropriate to provide a basis for our opinion. The risk of not detecting a material misstatement resulting from fraud is higher than for one resulting from error, as fraud may involve collusion, forgery, intentional omissions, misrepresentations, or the override of internal control.
- Obtain an understanding of internal control relevant to the audit in order to design audit procedures that are appropriate in the circumstances, but not for the purpose of expressing an opinion on the effectiveness of the City's internal control.
- Evaluate the appropriateness of accounting policies used and the reasonableness of accounting estimates and related disclosures made by management.
- Conclude on the appropriateness of management's use of the going concern basis of accounting and, based on the audit evidence obtained, whether a material uncertainty exists related to events or conditions that may cast significant doubt on the City's ability to continue as a going concern. If we conclude that a material uncertainty exists, we are required to draw attention in our auditor's report to the related disclosures in the consolidated financial statements or, if such disclosures are inadequate, to modify our opinion. Our conclusions are based on the audit evidence obtained up to the date of our auditor's report. However, future events or conditions may cause the City to cease to continue as a going concern.
- Evaluate the overall presentation, structure and content of the consolidated financial statements, including the disclosures, and whether the consolidated financial statements represent the underlying transactions and events in a manner that achieves fair presentation.
- Obtain sufficient appropriate audit evidence regarding the financial information of the entities or business activities within the Group to express an opinion on the consolidated financial statements. We are responsible for the direction, supervision and performance of the group audit. We remain solely responsible for our audit opinion.

We communicate with those charged with governance regarding, among other matters, the planned scope and timing of the audit and significant audit findings, including any significant deficiencies in internal control that we identify during our audit.

### Unaudited Information

We have not audited, reviewed or otherwise attempted to verify the accuracy or completeness of schedule 7 of the City of Maple Ridge's consolidated financial statements.

*BDO Canada LLP*

Chartered Professional Accountants

Vancouver, British Columbia  
May 11, 2021

**Consolidated Statement of Financial Position**  
as at December 31, 2020

	2020	2019 Restated - Note 24
<b>Financial Assets</b>		
Cash and cash equivalents (Note 1)	\$ 130,961,876	\$ 63,790,576
Portfolio investments (Note 2)	90,320,234	164,538,143
Accounts receivable (Note 3)	15,032,584	17,657,538
Recoverable local improvements (Note 4)	1,175,712	1,693,971
Other assets (Note 5)	814,397	797,977
Inventory available for resale	<u>56,169</u>	<u>56,169</u>
	<u>238,360,972</u>	<u>248,534,374</u>
<b>Liabilities</b>		
Accounts payable and accrued liabilities (Note 6)	23,613,524	31,126,120
Deferred revenue (Note 8)	15,286,398	16,801,812
Restricted revenue (Note 9)	30,738,864	36,581,674
Refundable performance deposits and other	20,473,999	23,625,735
Employee future benefits (Note 10)	3,348,200	3,999,000
Debt (Note 11, Schedule 4)	<u>20,676,495</u>	<u>23,291,350</u>
	<u>114,137,480</u>	<u>135,425,691</u>
<b>Net Financial Assets</b>	<u>124,223,492</u>	<u>113,108,683</u>
<b>Non Financial Assets</b>		
Tangible capital assets (Note 12, Schedule 5)	1,122,447,588	1,079,740,901
Undeveloped land bank properties (Note 13)	15,526,529	15,526,529
Supplies inventory	461,953	317,502
Prepaid expenses	<u>853,216</u>	<u>665,550</u>
	<u>1,139,289,286</u>	<u>1,096,250,482</u>
<b>Accumulated Surplus (Note 14)</b>	<u>\$ 1,263,512,778</u>	<u>\$ 1,209,359,166</u>

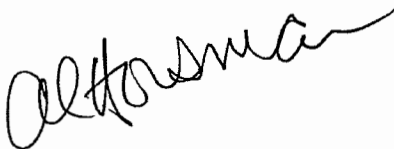

Al Horsman  
Chief Administrative Officer

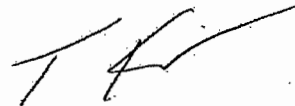

Trevor Thompson, BBA, CPA, CGA  
Chief Financial Officer

The accompanying summary of significant accounting policies and notes to the Consolidated Financial Statements are an integral part of this statement.

## Consolidated Statement of Operations

For the year ended December 31, 2020

	Actual 2020	Budget 2020 (Note 19)	Actual 2019 Restated - Note 24
<b>Revenue (Segment Report, Note 22)</b>			
Taxes for municipal purposes (Note 15)	\$ 94,914,905	\$ 94,680,030	\$ 90,205,710
User fees and other revenue	45,433,301	47,142,875	45,678,005
Government transfers (Note 16)	11,004,973	12,968,552	5,427,368
Development revenue	13,801,911	44,089,991	15,026,277
Interest and investment income	5,286,485	2,413,004	5,636,251
Gaming revenues	323,738	1,500,000	1,703,170
Refinancing and asset disposal gains (losses)	(3,099,311)	-	226,258
Contributed tangible capital assets (Note 12)	<u>21,023,012</u>	<u>20,000,000</u>	<u>24,889,361</u>
	<b>188,689,014</b>	<b>222,794,452</b>	<b>188,792,400</b>
<b>Expenses (Segment Report, Note 22)</b>			
Protective services	40,353,746	44,922,846	39,271,854
Transportation services	22,354,372	25,615,526	20,755,224
Recreation and cultural	19,197,925	24,375,065	19,176,835
Water utility	15,351,570	17,450,962	13,952,992
Sewer utility	12,899,985	15,050,873	12,427,643
General government	17,633,091	19,755,448	16,433,566
Planning, public health and other	<u>6,744,713</u>	<u>7,535,741</u>	<u>11,142,947</u>
	<b>134,535,402</b>	<b>154,706,461</b>	<b>133,161,061</b>
<b>Annual Surplus</b>	<u><b>54,153,612</b></u>	<u><b>68,087,991</b></u>	<u><b>55,631,339</b></u>
<b>Accumulated Surplus - beginning of year</b>	<u><b>1,209,359,166</b></u>	<u><b>1,209,359,166</b></u>	<u><b>1,153,727,825</b></u>
<b>Accumulated Surplus - end of year (Note 14)</b>	<u><b>\$ 1,263,512,778</b></u>	<u><b>\$ 1,277,447,157</b></u>	<u><b>\$ 1,209,359,166</b></u>

The accompanying summary of significant accounting policies and notes to the Consolidated Financial Statements are an integral part of this statement.

## Consolidated Statement of Change in Net Financial Assets

For the year ended December 31, 2020

	Actual 2020	Budget 2020 (Note 19)	Actual 2019 Restated - Note 24
<b>Annual Surplus</b>	\$ 54,153,612	\$ 68,087,991	\$ 55,631,339
<b>Add (Less):</b>			
<b>Change in Tangible Capital Assets</b>			
Acquisition of tangible capital assets	(69,544,005)	(197,634,460)	(82,864,958)
Amortization	23,641,391	22,622,738	21,268,133
Proceeds from disposal of tangible capital assets	96,614	-	928,432
(Gain) loss on disposal of tangible capital assets	<u>3,099,312</u>	<u>-</u>	<u>2,583,364</u>
	(42,706,688)	(175,011,722)	(58,085,029)
<b>Change in Other Non Financial Assets</b>			
Decrease (increase) in supplies inventory	(144,450)	-	8,861
Decrease (Increase) in prepaid expenses	<u>(187,666)</u>	<u>-</u>	<u>575,353</u>
	(332,116)	-	584,214
<b>Increase (decrease) in Net Financial Assets</b>	11,114,808	(106,923,731)	(1,869,476)
<b>Net Financial Assets beginning of the year</b>	<u>113,108,683</u>	<u>113,108,683</u>	<u>114,978,159</u>
<b>Net Financial Assets end of the year</b>	<u>\$ 124,223,492</u>	<u>\$ 6,184,952</u>	<u>\$ 113,108,683</u>

The accompanying summary of significant accounting policies and notes to the Consolidated Financial Statements are an integral part of this statement

## Consolidated Statement of Cash Flow

For the year ended December 31, 2020

	Actual 2020	Actual 2019 Restated - Note 24
<b>Operating transactions</b>		
Annual surplus	\$ 54,153,612	\$ 55,631,339
<b>Items not utilizing cash</b>		
Amortization	23,641,391	21,268,133
Loss on disposal of assets	3,099,311	(226,258)
Contributed tangible capital assets	(21,023,012)	(24,889,361)
Actuarial adjustment on debt	(399,333)	(359,245)
Restricted revenues recognized	(13,155,174)	(13,852,584)
	(7,836,817)	(18,059,315)
<b>Change in non-cash operating items</b>		
Increase in prepaid expenses	(187,666)	575,353
Decrease (increase) in supplies inventory	(144,451)	8,861
Decrease (increase) in accounts receivable	2,624,954	(2,142,120)
Decrease (increase) in recoverable local improvements	518,259	(314,899)
Decrease (increase) in other assets	(16,420)	(18,164)
Increase (decrease) in accounts payable and accrued liabilities	(7,512,596)	6,267,828
Increase (decrease) in deferred revenue	(1,515,409)	1,041,308
Increase (decrease) in refundable performance deposits	(3,151,736)	1,716,869
Increase (decrease) in employee future benefits	(650,799)	(663,100)
	(10,035,864)	6,471,936
Cash provided by operating transactions	36,280,931	44,043,960
<b>Capital transactions</b>		
Proceeds on disposal of tangible capital assets	96,614	928,432
Cash used to acquire tangible capital assets	(48,520,994)	(57,975,597)
	(48,424,380)	(57,047,165)
<b>Investing transactions</b>		
Proceeds on disposal of land available for sale	-	5,213,038
Decrease (increase) in portfolio investments	74,217,909	37,127,939
	74,217,909	42,340,977
<b>Financing transactions</b>		
Debt repayment	(2,215,522)	(2,172,036)
Collection of restricted revenues	7,312,362	14,438,100
	5,096,840	12,266,064
<b>Increase (decrease) in cash and cash equivalents</b>	67,171,300	41,603,836
Cash and cash equivalents - beginning of year	63,790,576	22,186,741
<b>Cash and cash equivalents - end of year</b>	\$ 130,961,876	\$ 63,790,577

The accompanying summary of significant accounting policies and notes to the Consolidated Financial Statements are an integral part of this statement

## **Summary of Significant Accounting Policies**

### **For the year ended December 31, 2020**

The City of Maple Ridge (the "City") is a municipality in the province of British Columbia and operates under the provisions of the Community Charter. The City provides municipal services such as fire, public works, planning, parks, recreation and other general government services.

**(a) Reporting Entity and Basis of Consolidation**

These financial statements have been prepared in accordance with Canadian Public Sector Accounting Standards (PSAS) using guidelines developed by the Public Sector Accounting Board of the Chartered Professional Accountants of Canada.

They consolidate the activities of all of the funds of the City and the City's wholly owned subsidiaries C.D.M.R. Developments Ltd. and Maple Ridge Municipal Holdings Ltd. Transactions between the City's funds and wholly owned subsidiaries have been eliminated and only transactions with outside entities are reported.

**(b) Basis of Accounting**

The basis of accounting followed in these financial statements is the accrual method and includes revenues in the period in which the transactions or events occurred that gave rise to the revenues and expenses in the period the goods and services were acquired and a liability was incurred.

**(c) Non-financial Assets**

Non-financial assets are not available to discharge existing liabilities and are held for use in the provision of services. They have useful lives extending beyond the current year and are not intended for sale in the ordinary course of business.

**(d) Tangible Capital Assets**

Tangible capital assets are a special class of non-financial assets and are recorded at cost less accumulated amortization. Cost includes all costs directly attributable to acquisition or construction of the tangible capital asset including transportation and installation costs, design and engineering fees, legal fees and site preparation costs. Interest costs are not capitalized during construction. Amortization is recorded on a straight line basis over the estimated life of the tangible capital asset commencing once the asset is put into use. Assets under construction are not amortized. Contributed tangible capital assets are recorded at estimated fair value at the time of the contribution and are also recorded as revenue.

Estimated useful lives of tangible capital assets are as follows:

Buildings (including building components)	7 to 50 years
Transportation network	10 to 75 years
Storm sewer system	10 to 75 years
Fleet and equipment	8 to 20 years
Technology	3 to 25 years
Water system	10 to 85 years
Sanitary sewer system	30 to 75 years
Furniture and fixtures	3 to 20 years
Structures	15 to 75 years

Natural resources, works of art and historic assets are not recorded as assets in these consolidated financial statements.

**(e) Liability for Contaminated Sites**

Contaminated sites are a result of contamination being introduced into air, soil, water or sediment of a chemical, organic or radioactive material or live organism that exceeds an environmental standard.

A liability for remediation of a contaminated site is recognized when a site is not in productive use or an unexpected event occurs and the following criteria are met:

- i. an environmental standard exists;
- ii. contamination exceeds the environmental standards;
- iii. the City is directly responsible or accepts responsibility;
- iv. it is expected that future economic benefits will be given up; and
- v. a reasonable estimate of the amount can be made.

The liability is recognized as management's best estimate of the cost of remediation and post-remediation, including operation, maintenance and monitoring, that are an integral part of the remediation strategy for a contaminated site. Management has assessed its potential liabilities for contamination, including sites that are no longer in productive use and sites for which the City accepts responsibility. There were no such sites that had contamination in excess of an environmental standard requiring remediation at this time, therefore no liability was recognized at December 31, 2020 or December 31, 2019.

**(f) Landfill Closure and Post Closure Costs**

The Ministry of Environment establishes certain requirements for the closure and post closure monitoring of landfill sites. The obligation for closure and post closure costs associated with the City's former landfill is based on the present value of estimated future expenses.

**(g) Expense Recognition**

Expenses are recorded using the accrual basis of accounting whereby expenses are recognized as they are incurred and measurable based upon receipt of goods and services and/or the legal obligation to pay.

**(h) Revenue Recognition  
Taxation**

Taxes are recorded at estimated amounts when they meet the definition of an asset, have been authorized and the taxable event occurs. Annual levies for non-optional municipal services and general administrative services are recorded as taxation for municipal purposes in the year they are levied. Taxes receivable are recognized net of an allowance for anticipated uncollectable amounts. Levies imposed by other taxing authorities are not included as taxes for municipal purposes.

Through the British Columbia Assessments' appeal process, taxes may be adjusted by way of supplementary roll adjustments. The effects of these adjustments on taxes are recognized at the time they are awarded.

**User fees and other revenue**

Charges for sewer and water usage are recorded as user fees and other revenue when the services are provided.

**Government transfers**

Government transfers are recognized as revenue in the financial statements when the transfer is authorized and any eligibility criteria are met, except to the extent that transfer stipulations give rise to an obligation that meets the definition of a liability. Government transfers are recorded as deferred revenue when transfer stipulations give rise to a liability and are recognized in the statement of operations as the stipulated liabilities are settled.

**Development revenues**

Receipts that are restricted by the legislation of senior governments or by agreement with external parties are a liability of the municipality and are reported as Restricted Revenues at the time they are received. When qualifying expenditures are incurred Restricted Revenues are brought into revenue as development revenue.

**Investment income**

Investment income is recorded on the accrual basis and recognized when earned. Investment income is allocated to various reserves and operating funds on a proportionate basis.

To the extent that financial instruments have no stated rate of return, investment income is recognized as it is received.

**Contributed tangible capital assets**

Subdivision developers are required to provide subdivision infrastructure such as streets, lighting, sidewalks, and drainage etc. Upon completion, these assets are turned over to the City. Tangible capital assets received as contributions are recorded at their estimated fair value at the date of receipt and are also recorded as revenue.

**(i) Use of estimates/measurement uncertainty**

The preparation of financial statements requires management to make estimates and assumptions that affect the reported amounts of assets and liabilities and disclosure of contingent assets and liabilities at the date of the financial statements and the reported amounts of revenues and expenses during the reporting period. Significant areas requiring use of management estimates relate to the useful lives of tangible capital assets, determination of employee future benefits, landfill closure and post closure obligations, the outcome of litigation and claims, and the percentage of completion of buildings and subdivision inspections. Actual results could differ from those estimates.

**(j) Budget figures**

The budget figures reported in the Consolidated Financial Statements represent the 2020 component of the Financial Plan Bylaw adopted by Council on May 12, 2020.

**(k) Financial instruments**

The City's financial instruments consist of cash and cash equivalents, portfolio investments, accounts receivable, recoverable local improvements, other assets, accounts payable and accrued liabilities, refundable performance deposits and debt. Unless otherwise indicated, it is management's opinion that the City is not exposed to any significant interest, credit or currency risks arising from these financial instruments.

**(l) Cash and cash equivalents**

Cash and cash equivalents are comprised of the amounts held in the City's bank accounts and investments with an original maturity date of three months or less.

**(m) Portfolio Investments**

Investments with an original maturity date of more than three months from the date of acquisition are reported as portfolio investments. Investments and pooled investments are reported using the cost method. Provisions for declines in the market value of investments are recorded when they are considered to be other than temporary. Declines in the market values of investments are considered to be other than temporary when the carrying value exceeds market value for more than three years.

**(n) Basis of segmentation**

Municipal services have been segmented by grouping services that have similar service objectives (by function). Revenues that are directly related to the costs of the function have been attributed to each segment. Interest expense is allocated to functions based on the purpose of specific borrowings.

**(o) Employee future benefits**

The City and its employees make contributions to the Municipal Pension Plan, and the employees accrue benefits under this plan based on service. The City's contributions are expensed as incurred. As this is a multi-employer plan, no liability is attributed to the City and no liability is recorded in the financial statements.

Sick leave benefits and retirement severance benefits are also available to the City's employees. The costs of these benefits are actuarially determined based on service and best estimates of retirement ages and expected future salary and wage increases. The liabilities under these benefit plans are accrued based on projected benefits prorated as the employees render services necessary to earn the future benefits.

**Notes to the Consolidated Financial Statements**  
For the year ended December 31, 2020

**1. Cash and cash equivalents**

Cash and cash equivalents as at December 31, 2020 were comprised as follows:

	<u>Dec 31, 2020</u>	<u>Dec 31, 2019</u>
Cash	\$ 40,786,407	\$ 14,879,814
Cash equivalents	<u>90,175,469</u>	<u>48,910,762</u>
	<u>\$ 130,961,876</u>	<u>\$ 63,790,576</u>

Cash equivalents were comprised of high-interest savings accounts or term deposits held at Canadian banking institutions with effective interest rates of **0.82 - 1.90%** (2.46% - 2.56% for 2019).

**2. Portfolio Investments**

Portfolio investments include Canadian bank notes and BC Credit Union term deposits with effective interest rates of 0.9% - 4.0%. A portion of the bank notes held have interest payments linked to the performance of a set of equities or a financial index without stated or certain interest rates. In 2020 gains were \$319,170 (\$Nil for 2019).

The carrying value of Portfolio Investments at December 31, 2020 was **\$90,320,234** (\$164,538,143 for 2019). The market value at December 31, 2020 was **\$90,540,977** (\$165,918,543 for 2019).

**3. Accounts Receivable**

	<u>2020</u>	<u>2019</u>
Property Taxes	\$ 6,824,750	\$ 5,377,517
Other Governments	1,394,155	2,375,904
General and Accrued Interest	4,320,952	4,591,556
Development Cost Charges	<u>2,660,826</u>	<u>5,564,102</u>
	15,200,683	17,909,079
Less: Allowance for Doubtful Accounts	<u>(168,099)</u>	<u>(251,541)</u>
	<u>\$ 15,032,584</u>	<u>\$ 17,657,538</u>

**4. Recoverable Local Improvements**

The City provides interim financing for certain geographically localized capital projects. It recovers these amounts from benefiting property owners. Interest rates are established at the outset of the process and are a function of borrowing rates at the time. Repayment is typically made over fifteen years.

**5. Other Assets**

Debt Reserve Fund:

The Municipal Finance Authority of British Columbia (MFA) provides capital financing for regional districts and their member municipalities. The MFA is required to establish a Debt Reserve Fund. Each regional district, through its member municipalities who share in the proceeds of a debt issue, is required to pay into the Debt Reserve Fund certain amounts set out in the debt agreements. The MFA pays into the Debt Reserve Fund these monies from which interest earned thereon less administrative expenses becomes an obligation to the regional districts. It must then use this fund, if at any time there are insufficient funds, to meet payments on its obligations. If this occurs, the regional districts may be called upon to restore the fund.

Upon the maturity of a debt issue the unused portion of the Debt Reserve Fund established for that issue will be discharged to the City. The City has estimated that there is only a remote possibility that these funds will not be recovered and therefore these funds have been included in Other Assets of **\$814,397** (\$797,977 for 2019).

## 6. Accounts Payable and Accrued Liabilities

	<u>2020</u>	<u>2019</u>
<b>Accounts Payable:</b>		
General	\$ 8,237,574	\$ 11,368,913
Other Governments	8,516,981	12,029,889
Salaries and Wages	<u>960,069</u>	<u>2,071,496</u>
	17,714,624	25,470,298
<b>Accrued Liabilities:</b>		
Landfill Liability	4,078,820	4,078,820
Vacation Pay	686,557	547,507
Other Employment Benefits	<u>1,133,523</u>	<u>1,029,495</u>
	<u>5,898,900</u>	<u>5,655,822</u>
	<u>\$ 23,613,524</u>	<u>\$ 31,126,120</u>

The City's Landfill closed in 1989 and legislation requires closure and post closure care of solid waste landfill sites. Closure is estimated to be completed in 2030 and includes final covering, landscaping, erosion control, leachate and gas management. Post closure requirements extend for 30 years beyond completion of the closure plan and includes inspection and maintenance of the final covering, ground water monitoring, gas management systems operations, inspections and annual reports.

The liability recognized in the consolidated financial statements is the present value of the expected future cash flows for the closure and post closure care activities and is subject to measurement uncertainty. The inflation rate used was 2% (2% for 2019) and the discount rate was 2.43%. (2.43% for 2019) As at the Financial Statement date a revised closure plan is being drafted for submission to the Province. It is expected that the updated plan will increase the liability. The unfunded liability for the landfill will be paid for per the annual approved Financial Plan.

## 7. Contingencies, Commitments and Unrecognized Liabilities:

### (a) Third Party Claims

Where losses related to litigation are likely and can be reasonably estimated management accrues its best estimate of loss. These amounts are included in accounts payable and accrued liabilities.

There are various other claims by and against the City, the outcome of which cannot reasonably be estimated. Any ultimate settlements will be recorded in the year the settlements occur and are not expected to be material.

### (b) Contractual Obligations

In 1998 the City entered into an agreement to purchase ice sheet time for five years commencing in 1999, with five five-year renewal options. In 2018, the agreement was renewed for an additional five-year period. The minimum annual payment due for the provision of ice time is \$706,000. Additional ice time is purchased separately. These payments are recorded as expenses when the ice time is provided.

### (c) Contingent Liability

The City holds shares in an organization that provides protective services to its members. Should the organization dissolve or the City choose to withdraw from the organization the City would be liable for its proportionate share of any debt the organization held at that time. The liability is expected to be discharged over time through payments by the City and others for the provision of these services by the organization. Due to the ongoing operations of the organization the liability could only be quantified if the City chose to withdraw. Consequently no liability has been recognized in these financial statements.

## 8. Deferred Revenues

Deferred revenues held by the City were comprised as follows:

	December 31, 2019	Additions	Revenue earned	December 31, 2020
Property taxes	\$ 7,602,103	\$ 15,332,406	\$ 15,302,554	\$ 7,631,955
Connection Revenues	1,464,311	699,401	682,422	1,481,290
Other	<u>7,735,398</u>	<u>4,016,837</u>	<u>5,579,082</u>	<u>6,173,153</u>
	<u>\$ 16,801,812</u>	<u>\$ 20,048,644</u>	<u>\$ 21,564,058</u>	<u>\$ 15,286,398</u>

## 9. Restricted Revenues

Restricted revenues held by the City were comprised as follows:

	December 31, 2019	Collections/Interest	Disbursements	December 31, 2020
Development cost charges	\$ 25,663,429	\$ 4,169,891	\$ (14,802,468)	\$ 15,030,852
Parkland acquisition charges	1,742,236	325,524	4,213	2,071,973
Other	<u>9,176,009</u>	<u>2,816,949</u>	<u>1,643,081</u>	<u>13,636,039</u>
	<u>\$ 36,581,674</u>	<u>\$ 7,312,364</u>	<u>\$ (13,155,174)</u>	<u>\$ 30,738,864</u>

## 10. Employee Future Benefits

The City provides employee future benefits in the form of severance benefits and vested and non-vested sick leave to qualifying employees. These benefits are not separately funded.

Severance benefits are cash settlements paid to employees who cease their employment with the City after a specified period of time. Employees hired before February 11, 1999 qualify for five days pay per year of employment, provided they either work a minimum of 20 years with the City or retire as defined by the Public Sector Pension Plan Act. Full time employees hired after February 11, 1999 qualify for 20 days pay provided they work a minimum of 10 years with the City and retire as defined by the Public Sector Pension Plan Act.

The City permits regular employees to accumulate up to 18 days per year of service for future illnesses up to a maximum of 250 days. For certain qualifying employees a portion of this benefit vests; for the balance, this benefit does not vest and cannot be converted to any other type of benefit.

An actuarial valuation of these benefits was performed to determine the City's liability and accrued benefit obligation as at December 31, 2018 and updated for December 31, 2020. The valuation resulted in a cumulative unamortized actuarial gain of \$30,300 at December 31, 2020, (cumulative unamortized gain of \$669,600 for 2019). Actuarial gains or losses are amortized over the expected average remaining service life of employees. The benefit liability at December 31, 2020 was \$3,184,300, (\$3,999,000 for 2019) comprised as follows:

	2020	2019
Accrued benefit obligation, beginning of year	\$ 3,329,400	\$ 3,800,900
Add:		
Current service costs	172,200	169,000
Interest on accrued benefit obligation	96,800	107,800
Actuarial (gain)/loss	574,800	116,500
Less:		
Benefits paid during the year	<u>(855,300)</u>	<u>(864,800)</u>
Accrued benefit obligation, end of year	3,317,900	3,329,400
 Add: Unamortized actuarial gain	 30,300	 669,600
Accrued Benefit liability	<u>3,348,200</u>	<u>3,999,000</u>

## 10. Employee Future Benefits (cont'd)

Actuarial assumptions used to determine the City's accrued benefit obligation are as follows:

	<u>2020</u>	<u>2019</u>
Discount rate (long-term borrowing rate)	1.50 %	3.00 %
Expected future inflation rate	2.00 %	2.00 %
Merit and inflationary wage and salary increases averaging	2.59 %	2.63 %
Estimated average remaining service life of employees (years)	11.0	11.0

## 11. Debt (Schedule 4)

The City obtains debt instruments through the Municipal Finance Authority (MFA), pursuant to security issuing bylaws under authority of the Community Charter, to finance certain capital expenditures. Debt is reported net of Sinking Fund balances and interest expense is reported net of Sinking Fund earnings.

The City carries no debt for others.

The following debenture debt amounts plus projected Sinking Fund earnings are payable over the next five years and thereafter are as follows:

	<u>Debt Payments</u>
2021	\$ 2,260,235
2022	2,306,211
2023	2,353,485
2024	2,402,094
2025	2,452,075
Thereafter	5,045,462
Sinking Fund earnings	3,856,933
	<u>\$ 20,676,495</u>

The City has the following authorized but un-issued financing available as at December 31, 2020:

<u>L/A Bylaw</u>	<u>L/A Amount</u>	<u>L/A Bylaw</u>	<u>L/A Amount</u>
#6558	\$ 6,000,000	#6560	\$ 275,000
#6679	1,100,000	#7370	3,500,000
#7371	7,000,000	#7372	8,500,000
#7373	1,000,000	#7374	2,500,000
#7375	1,000,000	#7376	2,500,000
#7377	23,500,000	Total	<u>56,875,000</u>

## 12. Tangible Capital Assets

	<u>Net book value</u>	
	<u>2020</u>	<u>2019</u>
Land	\$ 271,742,707	\$ 247,666,235
Buildings	77,357,035	68,972,369
Transportation network	216,737,333	220,113,788
Storm sewer system	222,065,866	219,574,010
Fleet and equipment	17,771,496	16,931,359
Technology	6,516,919	5,418,866
Water system	134,784,335	131,621,386
Sanitary sewer system	138,719,265	136,838,710
Other	36,752,632	32,604,180
	<u>\$ 1,122,447,588</u>	<u>\$ 1,079,740,901</u>

For additional information, see the Schedule of Tangible Capital Assets (Schedule 5)

**12. Tangible Capital Assets (cont'd)**

During the year there were no write-downs of assets (2019 - \$Nil). In addition, the fair value of roads and related infrastructure, underground networks and land contributed to the City totaled **\$21,023,012** (\$24,889,361 for 2019) and was capitalized and recorded as revenue at the time of recognition.

Natural assets, works of art, artifacts, cultural and historic assets are not recorded as assets in these financial statements. The City controls various works of art and historical treasures including artifacts, paintings, sculptures and mosaics located at City sites and public display areas.

**13. Undeveloped Land Bank**

The City owns property in various areas identified for future growth in the Official Community Plan. These properties are not currently used in the provision of service to the citizens of Maple Ridge. The properties represent a strategic, non-renewable resource available for the advancement of Council's strategic plan.

**14. Accumulated Surplus**

Accumulated Surplus is comprised of operating surpluses and equity in tangible capital assets held in the general, sewer and water funds as well as reserves. Accumulated surplus for 2020 is **\$1,265,644,971** (\$1,208,921,629 for 2019) and is distributed as follows:

		<u>2020</u>	<u>2019</u> (Restated)
Operating surplus (Schedule 1)	General	\$ 11,096,393	\$ 8,398,038
	Sewer	6,270,330	7,216,552
	Water	<u>16,656,631</u>	<u>15,518,140</u>
		34,023,354	31,132,730
Equity in the capital funds (Schedule 2)	General	822,245,719	799,336,713
	Sewer	139,718,499	137,959,466
	Water	<u>138,119,026</u>	<u>135,053,573</u>
		1,100,083,244	1,072,349,752
Reserves (Schedule 3)	Funds	37,237,663	33,375,907
	Accounts	<u>92,168,517</u>	<u>72,500,777</u>
		129,406,180	105,876,684
Accumulated Surplus		<u>\$ 1,263,512,778</u>	<u>\$ 1,209,359,166</u>

**15. Property Tax Levies**

In addition to its own tax levies, the City is required to collect taxes on behalf of various other taxing authorities. These include the provincial government for local school taxes, incorporated dyking districts located within the City and organizations providing regional services in which the City has become a member. Taxes levied for other agencies are not included in City revenues. Total tax levies were comprised as follows:

	<u>2020</u>	<u>2020 Budget</u>	<u>2019</u>
<b>Municipal Tax Levies</b>	\$ 94,914,905	\$ 94,680,030	\$ 90,205,710
<b>Levies for other authorities</b>			
School taxes	35,174,508	32,593,472	38,718,718
Translink	7,617,871	7,625,131	6,929,231
British Columbia Assessment	1,210,627	1,211,600	1,142,457
Metro Vancouver Regional District	1,476,913	1,477,952	1,232,350
Dyking Districts	730,556	719,400	700,801
Municipal Finance Authority	<u>5,644</u>	<u>5,647</u>	<u>5,671</u>
<b>Total Collections for Others</b>	<u>46,216,119</u>	<u>43,633,202</u>	<u>48,729,228</u>
<b>Total Tax Levies</b>	<u>\$ 141,131,024</u>	<u>\$ 138,313,232</u>	<u>\$ 138,934,938</u>

# 16. Government Transfers

Government transfers recognized as revenues during the year were comprised of the following:

	2020		2019	
	Capital	Operating	Capital	Operating
Federal Gov't	\$ 543,562	\$ 375,434	\$ 269,954	\$ 653,340
Provincial Gov't	98,226	8,105,925	1,438,038	1,307,077
TransLink	68,588	1,769,914	714,413	994,798
Other	42,574	750	49,747	-
Total	<u>\$ 752,950</u>	<u>\$ 10,252,023</u>	<u>\$ 2,472,152</u>	<u>\$ 2,955,215</u>

# 17. Trust Funds

Certain assets have been conveyed or assigned to the City to be administered as directed by an agreement or statute. The City holds the assets for the benefit of, and stands in a fiduciary relationship, to the beneficiary. The following trusts are excluded from the City's consolidated financial statements:

	Balance Dec 31, 2019	Interest Earned	Receipts	Disbursements	Balance Dec 31, 2020
Latecomer Fees	\$ 417,999	\$ -	\$ 68,298	\$ 471,063	\$ 15,234
Cemetery Perpetual Care	1,272,913	31,189	62,908	31,189	1,335,821
Election Surplus	8,451	191	-	-	8,642
Metro Vancouver Sewer & Drainage District	1,940,609	-	1,480,887	2,687,764	733,732
TransLink	-	-	285,738	65,663	220,075
Albion Dyking District	1,837,259	579	290,021	18,106	2,109,753
	<u>\$ 5,477,231</u>	<u>\$ 31,959</u>	<u>\$ 2,187,852</u>	<u>\$ 3,273,785</u>	<u>\$ 4,423,257</u>

# 18. Expenses and Expenditures by Object

	Operations	Capital Acquisitions	2020 Total	2020 Budget	(Restated) 2019 Total
Goods and services	\$ 65,170,323	\$ 47,728,745	\$ 112,899,068	\$ 257,669,358	\$ 124,038,808
Wages and salaries	44,406,123	792,249	45,198,372	49,657,483	44,367,422
Interest	1,317,565	-	1,317,565	2,391,342	1,462,295
Total	110,894,011	48,520,994	159,415,005	309,718,183	169,868,525
Amortization expenses	23,641,391	-	23,641,391	22,622,738	21,268,133
Contributed tangible capital assets	-	21,023,012	21,023,012	20,000,000	24,889,361
Total Expenses and Expenditures	<u>\$ 134,535,402</u>	<u>\$ 69,544,005</u>	<u>\$ 204,079,407</u>	<u>\$ 352,340,921</u>	<u>\$ 216,026,019</u>

## 19. Budget

Budget amounts represent the Financial Plan Bylaw adopted by Council on May 12, 2020. The Financial Plan anticipated use of surpluses accumulated in previous years to balance against current year expenditures in excess of current year revenues.

The following shows how these amounts were combined:

	Financial Plan Bylaw	Financial Statement Budget
<b>Revenue</b>		
Taxation	\$ 94,680,030	\$ 94,680,030
User fees and other revenue	47,142,875	47,142,875
Other	60,971,547	60,971,547
Contributed subdivision infrastructure	<u>20,000,000</u>	<u>20,000,000</u>
<b>Total Revenue</b>	<u>222,794,452</u>	<u>222,794,452</u>
<b>Expenses</b>		
Protective services	44,922,846	44,922,846
Transportation services	25,615,526	25,615,526
Recreation and cultural	24,375,065	24,375,065
Water utility	17,450,962	17,450,962
Sewer utility	15,050,873	15,050,873
General Government	19,755,448	19,755,448
Planning, public health and other	<u>7,535,741</u>	<u>7,535,741</u>
<b>Total expenses</b>	<u>154,706,461</u>	<u>154,706,461</u>
<b>Annual Surplus</b>	<u>\$ 68,087,991</u>	<u>\$ 68,087,991</u>
Less:		
Capital expenditures	197,634,460	
Debt repayment	3,868,773	
Add:		
Interfund transfers	59,298,959	
Amortization	22,622,738	
Borrowing proceeds	<u>51,493,545</u>	
	<u>\$ -</u>	

## 20. Contractual Rights

### Contributed Tangible Capital Assets

There are a number of development projects in progress throughout the City where there is a requirement for the developer to provide infrastructure to the City, such as roads, sewers, sidewalks and street lighting. The estimated fair value of the infrastructure is recognized as "contributed tangible capital assets" revenue in these consolidated financial statements when the City accepts responsibility for the infrastructure. Estimated fair value is determined at the time the assets are recognized.

## 21. Municipal Pension Plan

The City of Maple Ridge and its employees contribute to the Municipal Pension Plan (a jointly trustee pension plan). The board of trustees, representing plan members and employers, is responsible for administering the plan, including investment of assets and administration of benefits. The plan is a multi-employer defined benefit pension plan. Basic pension benefits are based on a formula. As at December 31 2019, the plan has about 213,000 active members and approximately 106,000 retired members. Active members include approximately 41,000 contributors from local governments.

Every three years, an actuarial valuation is performed to assess the financial position of the plan and adequacy of plan funding. The actuary determines an appropriate combined employer and member contribution rate to fund the plan. The actuary's calculated contribution rate is based on the entry-age normal cost method, which produces the long-term rate of member and employer contributions sufficient to provide benefits for average future entrants to the plan. This rate may be adjusted for the amortization of any actuarial funding surplus and will be adjusted for the amortization of any unfunded actuarial liability.

The most recent valuation for the Municipal Pension Plan as of December 31, 2018, indicated a \$2,866 million funding surplus for basic pension benefits on a going concern basis.

The City of Maple Ridge paid **\$3,672,047** (2019 \$3,438,370) for employer contributions while employees contributed **\$3,087,136** (2019 \$2,876,127) to the plan in fiscal 2020.

The next valuation will be as at December 31, 2021, with results available in 2022.

Employers participating in the plan record their pension expense as the amount of employer contributions made during the fiscal year (defined contribution plan accounting). This is because the plan records accrued liabilities and accrued assets for the plan in aggregate, resulting in no consistent and reliable basis for allocating the obligation, assets and cost to individual employers participating in the plan.

## 22. Segmented Information

The City is a diversified municipal government entity in the province of British Columbia that provides a wide range of services to its citizens. Municipal services have been segmented by grouping activities that have similar service objectives (by function) and separately disclosed in the segment report. Where certain activities cannot be attributed to a specific segment they have been reported as unallocated. The segments and the services they provide are as follows:

### Protective Services

Protective Services is comprised of the Ridge Meadows RCMP detachment, the Maple Ridge Fire Department, bylaw enforcement, inspection services and emergency services. Services provided by the segment are focused on protecting the citizens of Maple Ridge.

### Transportation Services

Transportation Services is comprised of Engineering, Operations, Drainage and Roads. Services provided by the segment include the construction and maintenance of transportation related infrastructure.

### Recreation and Cultural

Recreation and cultural services provides library services, access to recreation facilities and maintains and operates City parks.

### Water Utility

The Water Utility, in conjunction with Metro Vancouver, provides safe, clean, reliable water to the residents and businesses of the City of Maple Ridge.

### Sewer Utility

The Sewer Utility collects waste water and transports it to treatment plants operated by Metro Vancouver in addition to maintaining the sanitary sewer infrastructure.

### General Government

General Government provides administrative, legislative and support services for the City. Functions include financial planning and reporting, information technology, economic development and communications.

## 22. Segmented Information (cont'd)

### Planning, Public Health and Other

This segment is comprised of Planning, Recycling, Cemetery and Social Planning. Activities include land use guidelines, development of the City's official community plan, management of the recycling contract and improving the social well-being of the community.

### Unallocated

Unallocated includes revenues that cannot be directly attributed to the activities of an identified functional segment.

## 23. Significant Events

The global pandemic known as COVID-19 continues to bring a level of uncertainty into the global economy and continues to impact City operations. While disruption from the pandemic is expected to be temporary the full potential impact to the City cannot be estimated with certainty due to the dynamic nature of the event. The City continues to focus on service provision within the guidelines issued by public health officials, as amended from time to time, and within the financial resources available to the City.

## 24. Prior Period Adjustment

In 2020, the City retroactively adjusted its financial statements to reflect new information about the City's inventory of tangible capital assets and to recognize certain employee excess future benefits payments that had accumulated with the service provider and are available to use against future benefits claims.

The impact of these changes was to:

- decrease closing accumulated surplus by \$13,798,685 as follows:

	2019 Previously Reported	2019 Increase (Decrease)	2019 Restated
Opening accumulated surplus	\$1,158,703,214	\$(4,975,389)	\$1,153,727,825
Accounts receivable	16,882,073	775,465	17,657,538
Net financial assets	112,333,218	775,465	113,108,683
Tangible capital assets	1,094,315,052	(14,574,151)	1,079,740,901
Revenues	197,611,071	(8,818,671)	188,792,400
Expenses	133,156,434	4,627	133,161,061
Accumulated surplus	\$1,223,157,851	\$(13,798,685)	\$1,209,359,166

# Segment Report

## Consolidated Report of Segmented Revenue and Expenses

For the year ended December 31, 2020

	Protective Services	Transportation Services	Recreation and Cultural	Water Utility	Sewer Utility
<b>Revenue</b>					
Tax revenue	\$ -	\$ -	\$ -	\$ 166,483	\$ 971,285
Other revenues	5,859,426	682,932	1,063,458	18,705,492	12,713,153
Government transfers	137,521	2,289,150	614,318	-	264,826
Development revenue	71	530,119	12,102,816	107,998	734,489
Interest and investment income	-	-	-	-	-
Gaming Revenues	-	-	-	-	-
Asset disposal gain(loss)	3,273	(2,561,593)	(6,735)	(245,101)	(288,674)
Contributed infrastructure	-	12,691,324	4,526,400	1,415,596	2,389,692
<b>Total Revenue</b>	<b>6,000,291</b>	<b>13,631,932</b>	<b>18,300,257</b>	<b>20,150,468</b>	<b>16,784,771</b>
<b>Expenses</b>					
Operating:					
Goods and services	21,300,036	4,862,635	9,039,208	11,115,734	9,694,391
Labour	17,259,262	5,823,466	6,824,859	1,551,479	468,230
Debt Servicing	7,861	-	636,026	-	-
Sub total	38,567,159	10,686,101	16,500,093	12,667,213	10,162,621
Amortization	1,786,587	11,668,271	2,697,832	2,684,357	2,737,364
<b>Total Expenses</b>	<b>40,353,746</b>	<b>22,354,372</b>	<b>19,197,925</b>	<b>15,351,570</b>	<b>12,899,985</b>
<b>Excess (deficiency) of revenue over expenses</b>	<b>\$ (34,353,455)</b>	<b>\$ (8,722,440)</b>	<b>\$ (897,668)</b>	<b>\$ 4,798,898</b>	<b>\$ 3,884,786</b>

General Government	Commercial Tower	Planning Public Health & Other	Unallocated	Total 2020 Actual	Total Budget	(Restated) Total 2019 Actual
\$ -	\$ -	\$ 2,282,223	\$ 91,494,914	\$ 94,914,905	\$ 94,680,030	\$ 90,205,710
1,765,812	1,815,714	2,827,314	-	45,433,301	47,142,875	45,678,005
7,655,408	-	43,750	-	11,004,973	12,968,552	5,427,368
315,281	-	11,137	-	13,801,911	44,089,991	15,026,277
-	-	-	5,286,485	5,286,485	2,413,004	5,636,251
-	-	-	323,738	323,738	1,500,000	1,703,170
(481)	-	-	-	(3,099,311)	-	226,258
-	-	-	-	21,023,012	20,000,000	24,889,361
9,736,020	1,815,714	5,164,424	97,105,137	188,689,014	222,794,452	188,792,400
4,652,346	667,934	3,838,039	-	65,170,323	80,034,898	67,039,401
9,843,562	-	2,635,265	-	44,406,123	49,657,483	43,391,232
184,997	441,830	46,851	-	1,317,565	2,391,342	1,462,295
14,680,905	1,109,764	6,520,155	-	110,894,011	132,083,723	111,892,928
1,842,422	-	224,558	-	23,641,391	22,622,738	21,268,133
16,523,327	1,109,764	6,744,713	-	134,535,402	154,706,461	133,161,061
\$ (6,787,307)	\$ 705,950	\$ (1,580,289)	\$ 97,105,137	\$ 54,153,612	\$ 68,087,991	\$ 55,631,339

## Schedule of Change in Operating Accumulated Surplus

For the year ended December 31, 2020

	Actual 2020	Budget 2020	(Restated) Actual 2019
<b>Revenue</b>			
Taxes for municipal purposes	\$ 94,914,905	\$ 94,680,030	\$ 90,205,710
User fees and other revenues	45,433,301	47,142,875	45,678,005
Government transfers	10,252,023	3,446,265	2,955,216
Development Revenue	814,316	1,356,621	1,081,524
Interest and investment income	3,727,268	1,867,988	4,018,149
Gaming revenues	323,738	1,500,000	1,703,170
Refinancing and other gains	96,614	-	6,141,470
	<u>155,562,165</u>	<u>149,993,779</u>	<u>151,783,244</u>
<b>Expenses</b>			
Protective services	38,567,159	43,510,973	37,886,970
Transportation services	10,686,101	13,980,777	9,988,084
Recreation and cultural	16,500,093	22,071,087	16,926,935
Water utilities	12,667,213	14,740,619	11,552,263
Sewer utilities	10,162,621	12,329,795	9,777,038
General government	15,790,669	18,146,198	14,842,068
Public and environmental health	6,520,155	7,304,274	10,919,570
	<u>110,894,011</u>	<u>132,083,723</u>	<u>111,892,928</u>
<b>Annual Surplus</b>	<b>44,668,154</b>	<b>17,910,056</b>	<b>39,890,316</b>
<b>Internal transfers</b>			
Transfers to capital funds	(5,738,345)	(17,370,800)	(8,727,102)
Transfers to reserves	<u>(36,039,185)</u>	<u>(5,313,949)</u>	<u>(34,223,273)</u>
Increase (decrease) in operating accumulated surplus	<b>2,890,624</b>	<b>(4,774,693)</b>	<b>(3,060,059)</b>
<b>Operating accumulated surplus-beginning of year</b>	<b><u>31,132,730</u></b>	<b><u>31,132,730</u></b>	<b><u>34,192,789</u></b>
<b>Operating accumulated surplus-end of year (Note 14)</b>	<b><u>\$ 34,023,354</u></b>	<b><u>\$ 26,358,037</u></b>	<b><u>\$ 31,132,730</u></b>

## Schedule 2

**Schedule of Change in Capital Funds**  
**For the year ended December 31, 2020**

	Actual 2020	Budget 2020	Actual 2019
<b>Revenue</b>			
Subdivision infrastructure contributions	\$ 21,023,012	\$ 20,000,000	\$ 24,889,361
Government transfers	752,950	9,522,287	2,472,152
Development fees	12,665,853	40,997,027	13,374,516
Other capital contributions	321,742	1,736,344	570,237
Disposal of land available for sale	-	-	(2,403,416)
Disposal of tangible capital assets	<u>(3,195,925)</u>	<u>-</u>	<u>(3,511,796)</u>
Total Revenue	31,567,632	72,255,658	35,391,054
<b>Expenses</b>			
Amortization	<u>23,641,391</u>	<u>22,622,738</u>	<u>21,268,133</u>
Total Expenses	23,641,391	22,622,738	21,268,133
<b>Annual Surplus</b>	7,926,241	49,632,920	14,122,921
<b>Internal Transfers</b>			
Transfers from revenue funds	5,738,345	17,370,800	8,727,102
Transfers from reserves	<u>14,068,906</u>	<u>59,733,203</u>	<u>34,198,741</u>
<b>Increase in capital funds</b>	27,733,492	126,736,923	57,048,764
<b>Capital funds - beginning of the year</b>	<u>1,072,349,752</u>	<u>1,072,349,752</u>	<u>1,015,300,988</u>
<b>Capital funds - end of the year (Note 14)</b>	\$ <u><u>1,100,083,244</u></u>	\$ <u><u>1,199,086,675</u></u>	\$ <u><u>1,072,349,752</u></u>

**Schedule of Change in Reserves**

For the year ended December 31, 2020

	Actual 2020	Budget 2020	Actual 2019
<b>Revenue and Transfers</b>			
Revenue			
Interest and investment income	\$ 1,559,217	\$ 545,016	\$ 1,618,102
Add (less)			
Internal transfers			
Transfers from revenue funds	36,039,185	5,313,949	34,223,273
Transfers to capital funds	<u>(14,068,906)</u>	<u>(59,733,203)</u>	<u>(34,198,741)</u>
<b>Increase (decrease) in Reserved Accumulated Surplus</b>	<b>23,529,496</b>	<b>(53,874,238)</b>	<b>1,642,634</b>
<b>Reserved Accumulated Surplus - Beginning of the Year</b>	<b><u>105,876,684</u></b>	<b><u>105,876,684</u></b>	<b><u>104,234,050</u></b>
<b>Reserved Accumulated Surplus - End of Year (Note 14)</b>	<b><u>\$ 129,406,180</u></b>	<b><u>\$ 52,002,446</u></b>	<b><u>\$ 105,876,684</u></b>

This Page Left Blank Intentionally

**Continuity Schedule of Debenture Debt**

For the year ended December 31, 2020

	Date of Issue/Maturity	Bylaw/MFA	Function/Purpose	Interest Rate
<b>Long Term Debts</b>				
	Apr 2005/2027	6246/93	Recreation/Downtown Civic Properties	5.7 %
	Apr 2005/2027	6246/93	General Government/Downtown Office Complex	5.7 %
	Dec 2006/2026	6246/99	General Government/Downtown Office Complex	5.0 %
	Oct 2012/2027	6560/121	Protective Services/Animal Shelter	2.9 %
	Oct 2012/2037	6559/121	Public Health/Cemetery Expansion	2.9 %
	Oct 2012/2037	6679/121	Public Health/Cemetery Expansion	2.9 %
			Subtotal	
<b>LESS:</b>				
<b>Sinking Funds</b>				
	Dec 2006/2026	6246/99	General Government/Downtown Office Complex	5.0 %
	Oct 2012/2027	6560/121	Protective Services/Animal Shelter	2.9 %
	Oct 2012/2037	6559/121	Public Health/Cemetery Expansion	2.9 %
	Oct 2012/2037	6679/121	Public Health/Cemetery Expansion	2.9 %
			Subtotal	
<b>Net Amount</b>				

Dec 31, 2019 Balance Outstanding	New Debt Issued During the year	Principal/ Sinking Fund Payments	Sinking Fund Earnings	2020 Balance Outstanding	Interest Paid/ Earned For The Year
\$ 12,289,807	\$ -	\$ 1,390,764	\$ -	\$ 10,899,043	\$ 636,026
1,704,378	-	192,855	-	1,511,523	88,197
16,300,000	-	-	-	16,300,000	813,370
625,000	-	-	-	625,000	18,125
1,520,000	-	-	-	1,520,000	44,080
700,000	-	-	-	700,000	20,300
33,139,185	-	1,583,619	-	31,555,566	1,620,098
9,173,854	-	547,384	371,540	10,092,778	371,540
248,902	-	31,213	10,264	290,379	10,264
291,045	-	36,498	12,002	339,545	12,002
134,034	-	16,808	5,527	156,369	5,527
9,847,835	-	631,903	399,333	10,879,071	399,333
<u>\$ 23,291,350</u>	<u>\$ -</u>	<u>\$ 2,215,522</u>	<u>\$ 399,333</u>	<u>\$ 20,676,495</u>	<u>\$ 1,220,765</u>

# Schedule of Tangible Capital Assets

For the year ended December 31, 2020

	Land <sup>2</sup>	Building	Transportation Network	Storm System
<b>Historical Cost <sup>1</sup></b>				
Opening cost	\$ 247,666,235	\$ 121,734,249	\$ 350,117,328	\$ 289,324,461
Additions	24,076,472	11,617,557	5,859,284	6,842,099
Disposals	-	(126,128)	(4,092,439)	(571,530)
	<u>271,742,707</u>	<u>133,225,678</u>	<u>351,884,173</u>	<u>295,595,030</u>
<b>Accumulated Amortization</b>				
Opening balance	-	52,761,879	130,003,544	69,750,451
Amortization expense	-	3,232,700	7,018,962	3,989,558
Effect of disposals	-	(125,936)	(1,875,666)	(210,845)
	<u>-</u>	<u>55,868,643</u>	<u>135,146,840</u>	<u>73,529,164</u>
<b>Net Book Value as at December 31, 2020</b>	<u>\$ 271,742,707</u>	<u>\$ 77,357,035</u>	<u>\$ 216,737,333</u>	<u>\$ 222,065,866</u>
Net Book Value as at December 31, 2019	\$ 247,666,235	\$ 68,972,369	\$ 220,113,788	\$ 219,574,010

<sup>1</sup> Historical cost includes work in progress at December 31, 2020 of **\$20,064,975** (\$36,971,312 for 2019) comprised of: Land \$631,732 (\$613,121 for 2019); Buildings \$10,259,878 (\$29,849,671 for 2019); Transportation network \$806,550 (\$777,851 for 2019); Storm system \$180,344 (\$163,785 for 2019); Fleet and equipment \$169,640 (\$527,388 for 2019); Technology \$416,509 (\$116,834 for 2019); Water system \$2,383,718 (\$1,587,256 for 2019); Sanitary system \$5,039,278 (\$3,021,387 for 2019); and Other \$177,325 (\$314,019 for 2019). Work in progress is not amortized.

<sup>2</sup> Additions to land are net of \$-Nil (\$-Nil for 2019) of land reclassified to inventory available for sale.

<sup>3</sup> "Other" at net book value includes Furniture and Fixtures at \$1,091,973 (\$745,594 for 2019) and Structures at \$35,660,657 (\$31,858,580 for 2019)

<b>Fleet and Equipment</b>	<b>Technology</b>	<b>Water System</b>	<b>Sanitary System</b>	<b>Other<sup>3</sup></b>	<b>Total</b>
\$ 31,423,963	\$ 13,118,304	\$ 170,535,047	\$ 188,019,151	\$ 49,505,594	\$ 1,461,444,334
2,654,911	2,240,592	5,917,395	4,880,430	5,455,266	69,544,006
<u>(356,764)</u>	<u>(131,871)</u>	<u>(441,933)</u>	<u>(533,389)</u>	<u>(41,307)</u>	<u>(6,295,361)</u>
33,722,110	15,227,025	176,010,509	192,366,192	54,919,553	1,524,692,979
14,492,604	7,699,438	38,913,661	51,180,439	16,901,416	381,703,432
1,772,695	1,141,630	2,509,346	2,678,568	1,297,932	23,641,391
<u>(314,685)</u>	<u>(130,962)</u>	<u>(196,833)</u>	<u>(212,080)</u>	<u>(32,427)</u>	<u>(3,099,434)</u>
<u>15,950,614</u>	<u>8,710,106</u>	<u>41,226,174</u>	<u>53,646,927</u>	<u>18,166,921</u>	<u>402,245,389</u>
<u>\$ 17,771,496</u>	<u>\$ 6,516,919</u>	<u>\$ 134,784,335</u>	<u>\$ 138,719,265</u>	<u>\$ 36,752,632</u>	<u>\$ 1,122,447,588</u>
\$ 16,931,359	\$ 5,418,866	\$ 131,621,386	\$ 136,838,710	\$ 32,604,180	\$ 1,079,740,901

**Continuity Schedule of Reserves**

For the year ended December 31, 2020

	<b>Balance Dec, 31, 2019</b>	<b>Interest Allocated</b>
<b>Reserve Funds</b>		
Local Improvements	\$ 2,634,001	\$ 27,125
Equipment Replacement	17,947,672	397,644
Capital Works	7,825,553	181,592
Fire Department Capital Acquisition	2,902,739	104,603
Sanitary Sewer	1,314,082	29,036
Land	<u>751,860</u>	<u>17,060</u>
<b>Total Reserve Funds</b>	<b>33,375,907</b>	<b>757,060</b>
<b>Reserve Accounts</b>		
Specific Projects - Capital	13,055,935	-
Specific Projects - Operating	7,441,715	-
Self Insurance	797,435	18,064
Police Services	10,118,279	226,391
Core Development	2,284,873	59,182
Recycling	3,505,911	87,911
Community Safety Initiatives	1,457,181	-
Building Inspections	3,470,853	78,754
Gravel Extraction	839,625	19,461
Community Works (Gas Tax)	918,291	15,292
Facility Maintenance	960,805	68,258
Snow Removal	850,061	-
Park & Recreation Improvements	158,904	-
Cemetery Maintenance	118,658	-
Infrastructure Sustainability (Town Centre Buildings)	-	-
Infrastructure Sustainability (Road Network)	4,216,204	103,475
Infrastructure Sustainability (Drainage)	2,281,112	55,733
Drainage Improvements	2,759,211	69,636
Gaming Revenues	2,733,709	-
Self Insurance (sewer utility)	160,889	-
Self Insurance (water utility)	139,244	-
Specific Projects (sewer utility)	7,405,603	-
Specific Projects (water utility)	<u>6,826,279</u>	<u>-</u>
<b>Total Reserve Accounts</b>	<b><u>72,500,777</u></b>	<b><u>802,157</u></b>
<b>Total Reserves</b>	<b><u>\$ 105,876,684</u></b>	<b><u>\$ 1,559,217</u></b>

<u>Transfers Revenue Funds</u>	<u>Transfers Capital Funds</u>	<u>Balance Dec 31, 2020</u>
\$ -	\$ -	\$ 2,661,126
3,310,070	(3,158,719)	18,496,667
3,385,199	(826,638)	10,565,706
1,574,919	(1,035,590)	3,546,671
-	(144,545)	1,198,573
-	-	<u>768,920</u>
8,270,188	(5,165,492)	37,237,663
5,732,516	(2,818,751)	15,969,700
3,816,556	-	11,258,271
(81,238)	-	734,261
2,505,673	(20,221)	12,830,122
468,148	-	2,812,203
375,359	(42,417)	3,926,764
(503,563)	(46,761)	906,857
-	-	3,549,607
32,297	-	891,383
301,264	(517,034)	717,813
44,269	(952,745)	120,587
-	-	850,061
1,835,307	2,744,391	4,738,602
45,859	-	164,517
6,280	-	6,280
3,578,834	(2,464,789)	5,433,724
890,344	(505,611)	2,721,578
1,603,164	(217,422)	4,214,589
(698,997)	(4,030)	2,030,682
4,547	-	165,436
6,504	-	145,748
4,358,219	(1,647,434)	10,116,388
<u>3,447,655</u>	<u>(2,410,590)</u>	<u>7,863,344</u>
<u>27,768,997</u>	<u>(8,903,414)</u>	<u>92,168,517</u>
<u>\$ 36,039,185</u>	<u>\$ (14,068,906)</u>	<u>\$ 129,406,180</u>

**Schedule for BC Safe Restart Grant**  
**For the year ended December 31, 2020**  
(unaudited)

<b>Grant Received</b>	
BC Safe Restart Grant	\$ 6,417,000
<b>Application of Grant</b>	
Lost revenue*	3,292,600
Operational adaptations**	<u>838,000</u>
<b>Total Application</b>	\$ <u>4,130,600</u>
<b>Balance Remaining</b>	\$ <u>2,286,400</u>

\* Lost revenues are comprised of revenue shortfalls associated with the closure of City Recreation facilities and the City's share of revenues from the local gaming facility.

\*\*Operational adaptations are comprised of expenditures incurred to facilitate remote work and meeting attendance for staff and Council, the installation of physical barriers in the workplace, increased cleaning and various other incremental costs.

**This Page Left Blank Intentionally**

**City of Maple Ridge  
Financial Information Act**

**Schedule of Guarantee and Indemnity Agreements  
for 2020**

"This organization has no guarantees or indemnities under the Guarantees and Indemnities Regulation."

City of Maple Ridge  
Financial Information Act

Schedule Showing the Remuneration and Expenses  
Paid to or on Behalf of Each Employee  
for 2020

1 Elected Officials

Remuneration includes car allowances and Acting Mayor's pay  
Benefits and other compensation includes group life insurance, accidental death and disability premiums, extended health and dental premiums

Name	Position	Remuneration	Taxable Benefits & Other	Expenses
Dueck, Judy	Councillor	56,523.14	4,890.30	94.52
Duncan, Kiersten	Councillor	55,983.47	4,890.30	781.20
Meadus, Chelsa	Councillor	56,473.95	6,916.86	646.82
Morden, Michael	Mayor	131,112.12	5,414.18	80.00
Robson, Gordon	Councillor	55,618.80	4,529.40	414.20
Svendsen, Ryan	Councillor	56,168.67	354.63	921.82
Yousef, Ahmed	Councillor	55,983.46	6,916.86	841.80
Total All Elected Officials		\$ 467,863.61	\$ 33,912.53	\$ 3,780.36

2 Employees

Taxable Benefits & Other includes group life insurance and accidental death and disability premiums, car allowances, pay for performance, paid overtime and call out, premiums (shift differential, dirty work, first aid, etc...) payout of earned time for vacation and banked time, service awards, SEIB maternity payment, and service severance

Name	Job Title	Remuneration	Taxable Benefits & Other	Expenses
Albrecht, Michael	Tradesperson 2 - Plumber	85,064.19	636.83	736.80
Alijani, Arash	Site Grading Technologist	82,129.46	627.69	256.25
Andre, Colin	Network Analyst	89,217.03	1,021.34	577.80
Armour, Douglas	Assistant Fire Chief - Prevention & Operations	79,924.03	43,300.43	-
Armstrong, Fred	Manager - Corporate Communication	131,860.77	10,057.85	752.80
Balatti, Christa	Manager - Health and Wellness	129,269.56	2,905.43	723.24
Balbacal, Joselito	Maintenance Technician	76,372.81	433.20	577.80
Barrett, Kevin	Fire Training Officer	147,277.51	11,836.06	727.38
Baski, Michelle	Planner 2	105,849.29	6,874.49	380.00
Baski, Sebastian	Assistant Fire Chief - Fire Prevention & Communications	113,115.25	10,774.75	1,041.81
Bayley, Christopher	Fire Captain	129,026.70	10,178.45	-
Bean, Joshua	Fire Fighter	106,764.85	21,899.32	-
Benson, Laura	Senior Policy & Sustainability Analyst	143,963.63	3,001.31	2,688.95
Bevilacqua, Jim	Fire Captain	131,283.24	18,016.67	-
Bhandari, Anita	Manager - Integrated Talent Management	128,793.02	8,568.35	4,573.97
Billard, Aaron	Supervisor - Horticulture Arboriculture Sports Field	90,258.08	504.21	1,218.23
Boag, David	General Manager - Parks, Rec & Culture	201,786.83	16,814.66	1,408.75
Bonderud, Edward	Fire Fighter	103,144.75	9,096.48	-
Bonifazi, Marco	Fire Fighter	110,767.15	4,327.04	-
Bosma, Richard	Business Operations Coordinator	85,392.24	1,299.88	-
Bruce, Robert	Fire Fighter	110,002.44	6,630.92	-
Brummer, Russell	Manager - Business Operations	109,683.44	2,746.53	577.80
Camire, Tracy	Executive Assistant	80,416.67	2,589.41	698.81
Carmichael, Rhys	Fire Fighter	103,355.92	4,460.39	115.00
Carter, Christine	General Manager - Planning and Development	205,207.35	5,392.86	1,738.16
Christensen, Robert	Fire Captain	129,400.92	13,479.73	-
Christiansen, Mark	Tradesperson 2 - Carpenter	85,228.32	481.23	577.80
Christianson, Paula	Supervisor 2	81,451.20	460.41	997.13
Chui, Yvonne	Manager - Arts & Community Connections	128,554.75	2,963.33	681.27
Clegg, Douglas	Fire Fighter	85,806.72	11,012.00	-
Clelland, James	Assistant Fire Chief - Prevention & Emergency Program	143,963.70	4,213.49	1,553.35
Collard, Shaun	Fire Fighter	107,220.77	8,487.64	-
Collette, Chris	Equipment Operator 4a	70,688.22	6,013.86	342.00
Collette, Michelle	Environmental Technician	81,829.58	727.02	828.16
Cooke, David	Manager - Business Solutions	119,749.62	7,290.33	5,628.60
Cooper, Wendy	Planner 1	97,036.31	535.53	564.00
Cote, Glen	Supervisor 2	81,964.17	460.41	622.80
Cote-Rolvink, Stephen	Chief Building Officer	152,900.89	3,111.26	1,219.33
Cotroneo, Tony	Manager - Youth and Neighbourhood Services	119,988.07	8,721.56	580.48
Cotter, Steve	Fire Fighter	106,824.01	8,673.05	-
Cowles, Chad	Manager - Bylaws and Community Social Safety Initiatives	104,636.92	3,047.21	994.70
Crabtree, Christina	General Manager - Corporate Services	177,071.31	42,222.74	2,201.74
Cramb, Donald	Manager - Senior Recreation	18,869.53	93,670.29	-
Crapo, Ryan	Tradesperson 2 Electrical	85,228.32	10,871.50	986.58
Cratty, Jason	Equipment Operator 4a	70,672.85	10,940.50	1,356.00
Cummings, Clark	Building Inspector 1	76,604.44	435.00	1,219.33
Cummings, Travis	Fire Fighter	102,720.64	8,758.07	-
Dashti, Sanaz	Engineering Technologist 1	85,590.90	479.55	479.00
D'Auteuil, Pierre	Water System Worker	74,484.73	5,162.98	358.00
Davis, Craig	Fire Fighter	126,931.07	20,797.61	110.00
Davis, Jeffery	Fire Fighter	108,561.25	4,758.74	-
Delmonico, Jordan	Fire Fighter	106,807.86	13,573.25	-
Delmos, Eugene	Water System Operator 1	74,629.37	15,570.01	1,318.55
Denton, Darrell	Manager - Property & Risk	139,098.60	2,608.37	577.80
Dingwall, William	Manager - Utility Engineering	143,963.68	2,997.05	2,024.03
Dipalo, David	Tradesperson 2 - Mechanic	85,031.82	486.21	100.00
Dorrell, Robert	Supervisor	96,377.18	5,595.97	-
Dupley, Wendy	Director - Economic Development	145,099.17	8,673.22	2,073.95
Dyer, Robert	Trades Inspector	89,217.03	499.17	2,013.33
East, Robert	Tradesperson 2 - Carpenter	85,228.32	582.02	577.80
Eng, Michael	Traffic & Transportation Tech	97,036.31	2,046.50	1,530.60

Ettinger, Glenn	Fire Fighter	116,387.62	14,618.88	13.81
Exner, Howard	Fire Chief	163,850.24	9,868.75	2,041.80
Fiehn, Mark	Electronics Technician	76,378.40	460.25	1,067.12
Fiorini, Amanda	Executive Assistant	78,823.70	2,561.24	655.90
Foster, Mary	Fire Captain	134,851.47	5,395.69	13.81
Franklin, Steven	Fire Captain	130,106.23	23,583.91	225.00
Frederick, Petra	Community Coordinator	86,302.16	486.33	619.96
Friesen, Jesse	Fire Fighter	105,146.33	18,075.36	-
Gailling, Bruce	Process Automation Technician	78,874.22	5,630.66	1,284.57
Gaudette, Christopher	Fire Fighter	107,184.56	15,509.85	100.00
Gaunt, Amanda	Confidential Secretary	80,504.99	5,072.83	487.50
Gill, Alexandra	Crime Analyst	76,810.23	434.91	2,150.00
Gill, Paul	Chief Administrative Officer (ret)	-	163,956.00	-
Gjaltema, Michael	Superintendent - Electrical Mechanical	126,277.61	2,950.36	848.13
Goddard, Charles	Director - Planning	164,338.17	9,762.91	1,495.69
Gratzer, Franz	Supervisor 3	90,258.08	17,537.13	919.16
Grochowich, Amanda	Planner 2	101,152.27	1,206.77	918.08
Grootendorst, Arnold	Supervisor 2	78,374.88	4,228.94	582.55
Guerra, Maria	Senior Project Engineer	116,347.99	4,049.78	1,437.60
Guingcangco, Teresa	Plan Checker 2	78,824.62	5,257.56	641.53
Guy, Ronald	Engineering Inspector 3	34,136.14	44,367.92	984.02
Hamilton, Josef	Fire Fighter	90,658.29	13,223.97	-
Hampton, Warren	Fire Fighter	107,518.22	7,309.14	-
Hansen, Damon	Fire Fighter	101,988.68	1,346.69	72.00
Haydu, John	Fire Fighter	108,913.57	11,803.69	-
Hewson, Glen	Trades Inspector	89,217.03	1,697.88	1,219.33
Hopper, Clinton	Fire Captain	121,376.00	7,028.21	-
Horsman, Albert	Chief Administrative Officer	258,293.03	1,353.20	2,373.01
Howe, Stephanie	Facilities Project Coordinator	88,137.53	506.85	577.80
Howe, Steven	Fire Fighter	104,264.49	16,507.46	20.00
Irwin, George	Supervisor - Mapping and Drafting	93,013.27	516.78	-
Jonat, Cameron	Fire Fighter	114,597.26	16,609.86	-
Jones, Maureen	Manager - Police Services	119,756.63	16,069.10	587.14
Juurakko, Timo	Assistant Fire Chief - Community and Admin Services	143,963.71	11,107.21	652.80
Kabanov, Andrey	Fire Fighter	106,474.65	18,018.96	-
Kane, Sian	Coordinator - Licences and Permits	69,631.03	14,206.50	577.80
Kang, Amritpal	Engineering Technologist 1	79,023.98	5,601.41	276.00
Kelleher, Jonathan	Fire Fighter	102,809.09	9,161.62	-
Kelly, Paul	Electrical Inspector 1	89,217.03	7,688.60	577.80
Klaussner, Markus	Supervisor 2	81,770.46	1,170.41	605.80
Kopystynski, Adrian	Planner 2	105,568.43	1,485.17	696.94
Kovach, Natalie	Business Systems Analyst	97,036.34	6,390.82	4,249.30
Lackner, Andrew	Engineering Technologist	90,451.26	499.17	1,679.40
Lane, Kelly	Manager - Inspection Services	117,850.51	2,075.47	1,999.33
L'Arrivee, Michael	Building Inspector 1	89,217.05	6,390.21	1,430.92
Lavia, Anna	Senior Bylaw Compliance Officer	77,426.80	2,302.74	1,012.38
Laxton, Shannon	Accountant 3	85,590.89	606.11	1,685.00
Lazzo-Hild, Andres	Financial Analyst	85,590.89	481.11	1,780.00
Lee, Chin-Kuan	Manager - Revenue & Collections	110,174.06	3,189.49	1,456.72
Lee, Joo Young	Business Systems Analyst	97,036.33	1,361.61	1,795.00
Lewis, Michelle	Executive Director - Human Resources	172,872.12	23,263.97	8,090.71
Lim, Dong Young	System Analyst I	79,703.74	445.29	2,808.54
Livingstone, Bruce	Business Retention & Expansion	90,085.28	504.21	2,490.07
Long, Ashley	Fire Fighter	83,023.47	7,765.00	-
Loo, Thomas	Environmental Technician	82,129.46	465.75	1,202.80
Lowe, Derek	Fire Fighter	94,266.20	6,100.36	-
Macdonald, Robert	Fire Fighter	96,352.82	2,977.59	-
Maddigan, Susan	Human Resources Associate	72,359.60	4,479.31	-
Mah, Edwin	Building Inspector 1	89,217.03	3,228.22	1,219.33
Maitland, Craig	Storekeeper 2	76,378.40	1,193.95	-
Marfleet, William	Fire Fighter	106,501.63	10,347.10	125.00
Matsui, Shawn	Bylaw Compliance Officer	72,728.88	4,756.73	1,189.50
McAusland, Andrew	Facilities Operations Supervisor	90,641.68	504.21	637.80
McCullough, Samuel	Fire Fighter	81,480.14	9,526.39	110.00
McCurry, Aaron	Supervisor 2	81,991.66	10,177.42	772.70
McDougall, Malcolm	Supervisor - Horticulture Arboriculture Sports Field	90,258.08	519.66	1,481.80
McIntosh, Nicolas	Tradesperson 2 - Electrical	85,228.32	522.48	2,454.25
McKee, Christopher	Fire Captain	129,010.54	23,278.00	-
McLeod, Kirk	Engineering Inspector 3	92,500.24	8,417.89	1,037.80
McMullen, Mark	Manager - Development & Environmental Services	128,613.02	2,872.08	658.58
Melvin, Paula	Executive Assistant	80,500.80	2,711.77	-
Michaud, Dayne	Fire Fighter	104,871.07	17,799.92	-
Mickleborough, Joshua	Director - Engineering Services	99,046.08	5,267.08	9,106.53
Middleton, Christopher	Tradesperson 2 - Mechanic	86,991.86	4,601.39	115.00
Mikes, Daniela	Manager - Procurement	128,935.93	2,905.43	1,609.99
Millward, Michael	Manager - Facilities Operations	128,554.73	1,305.43	761.65
Moerman, Andrew	Electrical Inspector 1	89,217.04	12,793.11	577.80
Moore, Kelly	Fire Captain	128,858.91	8,862.03	150.00
Morin, Eric	Engineering Inspector 2	86,302.16	13,856.36	1,460.30
Morris, Darcy	Budget Analyst	78,824.62	445.29	-
Munroe, Ross	Recreation Coordinator	75,795.53	779.56	591.16
Myers, Mikaela	Marketing and Communications Coordinator	86,302.16	705.11	-
Nagra, Dhaminder	Human Resources Advisor	93,356.34	4,401.30	866.25
Nairn, Cale	Tradesperson 2 Electrical	85,228.32	11,945.80	1,093.66
Narayan, Sureshwar	Senior Analyst Programmer	97,072.45	15,211.97	2,371.97
Neufeld, Chad	Manager - Parks Planning & Operations	107,286.71	3,332.74	1,485.47
Nichols, Stephanie	Deputy Corporate Officer	107,644.67	2,207.07	-
Nikula, Matthew	Fire Fighter	111,786.15	8,563.78	-
Nolan, Catherine	Corporate Controller	152,914.62	11,796.40	1,788.70
Ogilvie, Ralph	Fire Fighter	116,439.39	3,391.47	1,000.00
Oleschak, Walter	Superintendent Roads and Fleet	129,698.45	4,095.66	1,413.48

Olivieri, Daniel	Research Technician	71,203.72	9,686.20	1,129.02
Ollenberger, Rachel	Manager - Infrastructure Development	116,750.28	10,646.38	1,264.42
Orsetti, Michelle	Director of Bylaw and Licensing Services	133,702.16	7,004.99	664.02
Ozeroff, William	Manager - Permit Services	119,749.59	2,262.63	1,416.53
Patel, Brian	Recreation Coordinator	86,302.16	3,762.39	697.80
Perkin, Kevin	Fire Captain	128,709.23	5,630.37	-
Pollock, David	General Manager - Engineering Services	205,207.32	16,998.52	2,697.96
Pope, Danielle	Director - Recreation	152,452.37	1,798.14	1,267.80
Porter, Gary	Fire Captain	144,209.93	14,617.34	-
Pym, Mike	Environmental Planner 1	97,036.33	535.53	1,281.87
Quinn, Frank	General Manager - Public Works & Development Services (ret)	-	86,847.20	-
Ramsay, Devin	Fire Fighter	96,473.25	9,283.69	-
Richmond, Valoree	Director - Parks & Facilities	144,594.70	728.13	2,719.80
Rieu, Adam	Planner 1	86,121.29	2,834.07	2,512.71
Romeo, Bradley	Engineering Technologist - Projects	79,616.18	453.00	853.80
Salsbury, Scott	Superintendent - Sewer works	129,895.02	932.71	947.14
Schmidt, Kristofer	Water System Worker	75,330.98	12,253.18	676.80
Schramm, Aaron	Supervisor 3	90,258.08	3,838.91	3,407.92
Schurer, Oliver	Business Systems Analyst	97,036.31	12,035.21	577.80
Schwaiger, Harry	Building Inspector 1	82,833.74	473.55	1,219.33
Serediuk, Sean	Manager - Infrastructure and Security Services	119,749.59	2,917.08	577.80
Seward, Adam	Fire Captain	128,496.82	16,187.19	-
Slevin, Darlene	Recreation Coordinator	86,928.81	486.33	577.80
Snow, Roy	Fire Captain	125,990.52	13,728.17	115.00
Speers, David	Recreation Coordinator	86,591.46	545.42	647.86
Spinelli, Jennifer	Plan Checker 2	78,740.75	445.29	641.53
Squires, Sherry	Manager - Labour & Employee Relations	125,812.59	3,387.04	3,217.80
St. Amand, Cameron	Fire Fighter	83,571.06	10,684.73	-
Stetin, Velimir	Engineering Technologist - Projects	89,217.03	499.17	2,241.91
Stevenson, David	Business Support Analyst	78,620.79	611.68	577.80
Stewart, Michael	Fire Training Officer	145,653.94	4,169.76	399.65
Storey, James	Director - Engineering Operations	167,929.15	9,802.76	1,228.14
Stott, Rodney	Environmental Planner 2	105,568.41	2,309.77	577.80
Stripp, Mitchell	Supervisor	97,818.16	32,857.70	1,585.17
Swift, Kelly	Special Advisor to the CAO	23,593.89	239,883.29	-
Szostek, Gail	Environmental Coordinator	97,036.31	760.53	843.37
Taylor, Adam	Fire Fighter	103,241.31	10,242.96	-
Thind, Amandeep	Network Support Specialist	97,036.31	4,665.93	577.80
Thompson, Christopher	Fire Fighter	89,406.04	10,191.93	-
Thompson, Trevor	Director - Finance	152,155.08	19,032.87	2,341.80
Tieu, Tran	Mapping & Graphics Technician	75,514.40	429.78	300.00
van der Lee, Caroline	Network Analyst	89,449.72	563.53	2,722.80
Van Dop, Michael	Deputy Fire Chief	152,900.88	6,181.68	1,786.80
van Wordragen, Therese	Planning Technician	81,529.70	465.75	-
Vanderjagt, Ryan	Fire Fighter	110,385.78	7,368.62	-
VanPelt, Craig	Groundskeeper	76,727.13	429.78	1,587.23
Varcoe, Thomas	Supervisor 2	81,545.00	864.56	755.83
Veltin, George	Tradesperson 2 - Mechanic	86,647.76	510.21	677.80
Vinje, Brock	Fire Fighter	126,119.15	17,153.63	28.00
Vinje, Bryan	Assistant Fire Chief - Training and Safety	143,963.69	8,944.18	2,439.57
Virs, Nicholas	Fire Fighter	108,677.40	16,236.74	10.77
Vogel, Michael	Computer Support Specialist	72,690.52	11,899.29	577.80
Walsh, Nichole	Supervisor	85,909.68	481.11	1,609.99
Warmerdam, Peter	Landscape Technician	75,514.39	429.78	577.80
Watson, Christopher	Labourer	72,515.07	4,759.59	314.00
Waunch, Brian	Draftsperson 2	28,633.58	55,400.39	-
Westwick, Chris	Recreation Coordinator	79,719.92	448.97	577.80
Wetherill, Michelle	Manager - Human Resources	129,693.38	3,209.69	182.97
Wicklund, Everett	Supervisor 3	87,661.99	2,211.21	891.80
Williamson, Dustin	Fire Fighter	94,704.56	10,949.61	20.00
Wilson, Davin	Superintendent - Waterworks	128,793.01	2,921.77	2,311.38
Wing, Graham	Fire Fighter	111,696.25	5,515.18	-
Zezchuk, Edward	Trades Inspector	89,217.03	577.97	1,876.43
Zosiak, Lisa	Manager - Community Planning	130,756.61	2,914.69	812.00
Subtotal		\$ 22,230,468.74	\$ 2,080,350.56	\$ 200,338.14
2 Employees below \$ 75,000				
Consolidated total of employees with remuneration less than \$75,000		\$ 14,088,708.98	\$ 596,939.04	\$ 984,907.84
Total All Employees		\$ 36,319,177.72	\$ 2,677,289.60	\$ 1,185,245.98

### 3 Reconciliation

#### Total Remuneration

	Remuneration	Taxable Benefits & Other	
Elected Officials	\$ 467,863.61	\$ 33,912.53	
Other Employees	\$ 36,319,177.72	\$ 2,677,289.60	
Subtotal	\$ 36,787,041.33	\$ 2,711,202.13	\$ 39,498,243.46

#### Other reconciling items

Employer portion of:	CPP	1,256,530.69
	EI	480,009.80
	Accruals	(1,708,384.21)
	WCB	575,197.29
	Pension	3,672,047.00
	Other employer costs (Medical & Dental)	1,424,727.97

Wages & Salaries per Consolidated Financial Statements,  
Annual Report, Page 18

\$ 45,198,372.00

**City of Maple Ridge  
Financial Information Act**

**Statement of Severance Agreements for 2020**

There was 1 severance agreement under which payment commenced between the City of Maple Ridge and its non-unionized employees during the fiscal year 2020

This agreement represents 3 months of compensation. \*

\* "Compensation" was determined based on salary and benefits

City of Maple Ridge  
Financial Information Act

Schedule Showing Payments Made for the Provision  
of Goods or Services for 2020

1) Alphabetical list of suppliers who received aggregate payments exceeding \$25,000

Supplier Name	Aggregate amount paid to supplier
0946235 BC Ltd	\$212,415.00
A&G Supply Ltd	\$52,087.81
Absolute Industrial Mechanical	\$61,411.52
Accent Glass & Locksmith	\$46,934.98
ADS Environmental Technologies	\$103,550.63
Almazhar Dry Clean Ltd	\$25,511.26
Alouette River Management Society	\$56,935.20
Alsco Linen & Uniform	\$27,797.38
Altec Industries Inc	\$166,669.44
Amazon.ca, Inc	\$55,023.00
Amiante Environmental	\$90,594.00
Andrew Sheret Ltd	\$51,831.49
Apex Granite & Tile Inc	\$25,200.21
Aplin & Martin Consultants Ltd	\$156,878.18
Aptean Canada Corporation	\$211,126.41
Aqua Silva Resource Management	\$29,676.91
Aquatech Solutions Canada	\$26,092.50
Associated Engineering (BC) Ltd	\$198,392.23
Associated Fire Safety	\$53,059.56
Atlas Power Sweeping	\$33,867.75
ATS Traffic	\$29,642.24
AVO Vehicle Outfitting Inc	\$25,408.24
AW Fire Guard & Supplies Ltd	\$43,928.01
BA Blacktop	\$2,365,735.45
BA Blackwell & Associates Ltd	\$26,148.91
Badger Daylighting LP	\$351,249.20
Bartle & Gibson Co Ltd	\$69,698.86
BC Hydro	\$1,738,702.64
BC Municipal Safety Association	\$29,085.00
BC Plant Health Care Inc	\$104,724.50
BC SPCA	\$407,088.00
BDO Canada LLP	\$61,110.00
Bearcom Canada Corporation	\$73,538.85
Bell Mobility Inc	\$151,161.43
Black Press Group Ltd	\$68,335.03
Bob's A-Z Rentals Ltd	\$26,132.20
Boileau Electric & Pole Ltd	\$235,077.39
Brandt Tractor Ltd	\$127,361.72
Braun Geotechnical Ltd	\$51,364.49
Brenco Industries Ltd	\$33,420.80
Brett Young	\$27,776.00
C3 Mainline Inspections Inc	\$277,994.51
Calytera Software Inc	\$61,068.86
Cambie Roofing	\$34,874.95
Canada Pipe Company Ltd	\$46,193.12
Canadian Pacific Railway	\$440,430.88
CDW Canada Inc	\$172,272.38
Cedar Crest Lands (BC) Ltd	\$1,355,279.91
Centralsquare Canada Software	\$47,774.61
Centrix Control Solutions LP	\$31,360.00
Chairlines	\$30,506.01
Chandos Construction Ltd	\$3,160,569.31
Chase Office Interiors	\$134,796.41
Chroma Communications Inc	\$38,819.95
City of Pitt Meadows	\$108,322.50
Cloud9 Solutions Inc	\$76,021.31

City of Maple Ridge  
Financial Information Act

Schedule Showing Payments Made for the Provision  
of Goods or Services for 2020

Supplier Name	Aggregate amount paid to supplier
Coast Water Systems Inc	\$25,168.00
Cobing Building Solutions	\$332,672.66
Commercial Aquatic Supplies	\$82,441.88
Convergent Technologies Ltd	\$51,282.07
Conwest Contracting Ltd	\$432,714.88
Coolin, Cassandra	\$834,313.10
Co-Pilot Industries Ltd	\$27,783.00
Coronet Cyber Security	\$26,726.38
Craven Huston	\$77,349.93
Cummins Western Canada	\$41,377.54
Curtis Personalized Health	\$62,247.83
Custom Blacktop	\$160,531.88
Dams Ford Lincoln	\$29,930.20
The Davey Tree Expert Company	\$29,169.73
Dialog BC Architecture	\$32,254.42
Dobney Foundry Ltd	\$49,325.01
Double V Construction Ltd	\$5,318,856.58
Dougness Holdings Ltd	\$110,639.05
Drake Excavating	\$433,744.93
DTM Systems Corporation	\$57,688.90
Eagle West Crane & Rigging	\$36,793.26
Eecol Electric Corporation	\$214,239.70
Emco Corporation	\$32,702.20
E-Comm Emergency Communications	\$1,154,600.00
Envirochem Services Inc	\$46,203.38
ESRI Canada Limited	\$103,073.95
Falcon Equipment Ltd	\$103,293.99
Family Education & Support Centre	\$40,485.95
Fast Signs	\$28,887.22
Finning International Inc	\$41,660.02
Fitness Edge	\$65,334.65
First Truck Centre	\$35,598.85
Fort Fabrication & Welding Ltd	\$72,304.28
Fortis BC Energy Inc	\$175,152.26
Fraser City Installations Ltd	\$365,823.45
Fraser Valley Refrigeration	\$213,029.35
Fraser Valley Regional Library	\$3,048,875.00
Frazer Excavation Ltd	\$215,556.22
Fred Surridge Ltd	\$229,671.46
Geoadvice Engineering Inc	\$38,099.88
GHD Ltd	\$84,118.36
Gibson Waterworks Supply Inc	\$59,290.85
Golden Ears Alarm Systems	\$29,417.62
Golden Globe Construction Ltd	\$437,104.86
Great Northern Engineering Consultants	\$26,062.61
Greater Vancouver Sewerage & Drainage District	\$149,263.87
Greater Vancouver Water District	\$9,670,791.47
Green Landscape Experts Ltd	\$33,321.48
Gregg Distributors	\$80,582.72
Guillevin International Inc	\$162,557.18
Hain, Neil	\$77,207.00
Hallmark Facility Services Inc	\$431,087.36
Harbour International Trucks	\$186,740.96
Harris & Company	\$55,513.58
Healthline Medical Equipment	\$47,035.00

City of Maple Ridge  
Financial Information Act

Schedule Showing Payments Made for the Provision  
of Goods or Services for 2020

Supplier Name	Aggregate amount paid to supplier
Homewood Health Inc	\$29,429.45
Hub Fire Engines & Equipment	\$1,550,582.23
Hunter, Cheryl	\$44,087.88
ICBC	\$269,483.00
Iconix Waterworks LP	\$81,720.13
IDRS	\$55,340.62
Ikonic Enterprises Ltd	\$26,064.78
Image Painting & Restoration	\$168,724.50
Imaginit Technologies	\$40,781.83
Inland Kenworth Partnership	\$225,568.31
Interprovincial Traffic Services	\$182,639.52
ISL Engineering & Land Services	\$109,394.98
Island Key Computer	\$45,532.48
Jacks Automotive & Welding	\$119,429.38
Johnston Davidson	\$34,596.36
Jordair Compressors Inc	\$37,572.41
Justice Institute of BC	\$64,744.38
Kaake, Karen	\$32,589.00
Kerr Wood Leidal Associates	\$91,661.75
Lafarge Canada Inc	\$625,156.56
Leaders International Executive	\$54,567.81
Linden, Charlene	\$36,888.85
Lindsay Kenney LLP - In Trust	\$3,399,316.29
Lock-Block Ltd	\$27,132.00
Lordco Parts Ltd	\$93,737.09
Mainland Civil Site Services	\$29,096.64
Manulife Financial	\$1,307,679.26
Maple Leaf Disposal Ltd	\$193,606.35
Maple Ridge & PM Arts Council	\$721,752.88
Maple Ridge Historical Society	\$205,519.00
Marathon Surfaces Inc	\$71,717.10
Marten Timmer Excavating Ltd	\$31,160.85
McEachern Harris & Watkins	\$11,090,594.58
McElhanney Consulting Services	\$71,401.57
MDT Technical Services Inc	\$35,865.21
Mertin Chevrolet Buick GMC	\$80,921.12
Metro Motors Ltd	\$82,152.00
Microserve	\$86,331.08
Microsoft Canada Inc	\$405,620.37
Minister of Finance - Department of Transportation	\$935,806.12
Mission Contractors Ltd	\$334,447.64
Miza Architects Inc	\$190,324.83
MK Illumination Canada	\$107,914.88
Morningstar Homes Ltd	\$192,295.25
MR PM Katzie Seniors Network	\$76,406.92
Municipal Insurance Association of British Columbia	\$741,588.80
Municipal Pension Plan	\$3,673,537.49
Murphy, Amanda	\$39,005.55
Nicholson Mechanical Ltd	\$26,513.92
Noble British Columbia	\$35,108.33
North of 49 Enterprises Ltd	\$35,405.59
Nova Pole International Inc	\$70,463.68
Nustadia Recreation Inc	\$348,071.55
Ocean Pipe	\$40,995.30

City of Maple Ridge  
Financial Information Act

Schedule Showing Payments Made for the Provision  
of Goods or Services for 2020

Supplier Name	Aggregate amount paid to supplier
Onsite Engineering Ltd	\$27,987.26
Open Storage Solutions	\$37,946.72
Opus Consulting Group Ltd	\$79,565.71
Oracle Corporation Canada	\$48,638.83
Organized Crime Agency of British Columbia	\$41,256.89
Overhead Door Company	\$32,610.94
Pacific Flow Control Ltd	\$63,617.40
Paladin Technologies	\$110,426.78
Paul Bunyan Tree Services	\$36,162.00
Pedre Contractors Ltd	\$270,904.93
Perfectmind Inc	\$25,046.69
Pit Stop Portable Toilets	\$34,673.87
Pitney Works	\$47,890.22
Pomerleau Inc	\$299,057.71
Prairie Coast Equipment Inc	\$114,488.83
Prime Traffic Solutions Ltd	\$435,251.96
Progressive Fence Installation	\$25,944.65
Promix Concrete Ltd	\$35,506.62
Province of British Columbia - Employer Health Tax	\$382,374.48
Province of British Columbia - IHIT	\$622,696.10
PW Trenchless Construction Inc	\$121,012.69
Ranger Construction	\$87,116.13
RCMP - Receiver General	\$32,392.50
RCMP - Receiver General	\$20,670,174.72
Re/Max Lifestyles Realty Ltd	\$40,000.00
Receiver General - Payroll Deduction	\$1,411,843.39
RF Binnie & Associates Ltd	\$135,503.06
RG Arenas (Maple Ridge) Ltd	\$840,179.09
Ricoh Canada Inc	\$266,056.49
Ridge Meadows Search & Rescue	\$34,500.00
Ridge Meadows Seniors Society	\$216,149.75
Ridge Meadows Recycling Society	\$3,107,665.48
Road Warrior Cutting	\$25,881.06
Rocky Mountain Phoenix	\$93,407.51
Rollins Machinery Ltd	\$143,776.64
RTR Terra Contracting Ltd	\$261,752.14
Sandpiper Contracting LLP	\$943,614.71
Sanscorp Products Ltd	\$214,460.98
Sap Canada Inc	\$64,280.98
Scottish Line Painting Ltd	\$236,142.54
Seal Tec Industries Ltd	\$48,982.78
SFE Ltd	\$35,962.50
Shape Architecture Inc	\$39,605.86
Shaw Cablesystems	\$31,278.48
Simcic + Uhrich Architects	\$45,681.30
Sinco Gates & Fencing	\$59,850.00
Single Source Rentals	\$54,355.42
Skylark Management Corporation	\$33,899.68
Southern Butler Price LLP	\$25,595.85
Standard Electric BC Ltd	\$109,493.30
Stantec Consulting Ltd	\$152,964.24
Staples - Corporate Express Canada	\$87,468.26
Stellar Power & Control Solutions	\$31,391.33
Stewart Mcdannold Stuart	\$170,244.40
Strata Plan LMS Commercial	\$212,992.08

City of Maple Ridge  
Financial Information Act

Schedule Showing Payments Made for the Provision  
of Goods or Services for 2020

Supplier Name	Aggregate amount paid to supplier
Streamline Fencing Ltd	\$97,266.75
Streetwise Traffic Controllers	\$285,245.83
Suncor Energy Products	\$738,459.68
Surrey Fire Service	\$107,596.36
Swing Time Distributors Ltd	\$70,593.53
Targa Contracting Ltd	\$234,709.65
Telus	\$104,329.22
Telus Communications Company	\$34,086.98
Tempest Development Group	\$83,907.98
Tenold Transportation Ltd	\$25,904.65
Tetra Tech Canada Inc	\$91,836.90
The Get Go Inc	\$59,248.34
Thiessen, Rob	\$30,570.83
Thunderbird Plastics Ltd	\$26,040.00
Tikal Construction Ltd	\$1,079,924.52
Tirecraft	\$59,939.39
Total Power Ltd	\$126,548.52
Transtech Data Services Ltd	\$30,492.00
Triahn Enterprises (2018) Ltd	\$381,109.04
Tundra Plumbing Ltd	\$86,293.79
Turning Point	\$1,021,741.37
Turning Point Resolutions Inc	\$29,979.61
TX Contracting Ltd	\$34,125.00
Uline Canada Corporation	\$55,815.34
Unicorn Products Ltd	\$84,139.21
Urban Lumberjack Tree Services	\$47,822.30
Urban Systems	\$33,387.24
Valley Geotechnical Engineering Services	\$179,924.99
Wade And Associates Land Survey	\$32,869.20
Warrington PCI Management	\$1,120,728.67
Water Street Engineering Ltd	\$30,744.54
Westridge Security Ltd	\$446,936.05
Whitestar Property Services	\$323,888.75
Wholesale Fire & Rescue Ltd	\$31,711.35
Windmill Flooring	\$68,206.71
Wolseley Canada Inc	\$36,084.98
Wood Wyant Inc	\$41,738.39
Workers Compensation Board	\$636,276.17
WSP Canada Inc	\$139,104.80
X10 Networks	\$97,913.19
Xylem Canada Company	\$153,542.73
Yellowridge Construction Ltd	\$7,970,358.23
Zone West Enterprises Ltd	\$46,296.22
Zoom Audio Visual Networks Inc	\$239,998.08
	<b>\$117,978,933.55</b>

City of Maple Ridge  
Financial Information Act

Schedule Showing Payments Made for the Provision  
of Goods or Services for 2020

2) Consolidated total paid to suppliers who received aggregate payments of \$25,000 or less

\$ 3,674,637.53
-----------------

3) Total payments to suppliers for grants and contributions exceeding \$25,000

Consolidated total of grants exceeding \$25,000	-
Consolidated total of contributions exceeding \$25,000	-
Consolidated total of all grants and contributions exceeding \$25,000	-

4) Reconciliation

Total of aggregate payments exceeding \$25,000 paid to suppliers	\$117,978,933.55
Consolidated total of payments of \$25,000 or less paid to suppliers	\$ 3,674,637.53
Consolidated total of all grants and contributions exceeding \$25,000	-
Reconciling Items	<i>Explanation below</i>
Total per Financial Statements, Expenditures & Expenses, Good & Services including Capital	\$ 112,899,068.00
Variance	\$ (8,754,503.08)

Expenditures in the statements are on an accrual basis, whereas amounts paid are on a cash basis. It is important to note that not all payments are expenditures and that not all expenditures are payments. It is not practical to reconcile to those sets of data.

**TO:** His Worship Mayor Michael Morden  
and Members of Council  
**FROM:** Chief Administrative Officer  
**SUBJECT:** RFP-PL21-16 Supply & Install of Synthetic Turf: Westview Sport Field – Award of Contract

**MEETING DATE:** June 15, 2021  
**FILE NO:** 01-0640-30-2021  
**MEETING:** CoW

---

**EXECUTIVE SUMMARY:**

This Award of Contract recommendation is for supply and installation of the sports field synthetic carpet as part of the planned carpet lifecycle replacement at Westview Secondary School (WSS). Five submissions were received from two firms for this project on May 14, 2021. Staff reviewed the proposals in accordance with the evaluation criteria contained within the Request for Proposal (RFP) and are recommending the best value submission for the contract.

The proposals received for the replacement are on budget and are contained within the available Turf Field Replacement Reserve. Council approval to award the contract is required for the work to proceed.

**RECOMMENDATIONS:**

That RFP-PL21-16 Supply & Install of Synthetic Turf: Westview Sport Field at Westview Secondary School be awarded to AstroTurf West Distributors Ltd. in the amount of \$842,000 (excluding GST); and

That the next Financial Plan Bylaw amendment include a draw of \$842,000 from the Turf Field Replacement Reserve to fund the replacement of the synthetic turf at Westview Secondary Field; and further

That the Corporate Officer be authorized to execute the contract.

**DISCUSSION:**

**a) Background Context:**

Westview Secondary Field was installed in 2006 and the synthetic field surface has lasted well past its expected lifespan and requires replacement to continue to provide a safe, playable surface. The field re-carpeting involves two separate work components, one for the civil work which includes removal and recycling of the old carpet, testing the drainage system and providing a level, compacted surface for the new carpet. The second work component includes

the supply and installation of the new carpet. The Lifecycle Reserve, which funds the replacement of parks and facilities infrastructure, covers the cost of the civil component of the work, while the Turf Field Replacement Reserve covers the carpet supply and installation. The synthetic turf field supply/installation was estimated at \$775,000 and the pricing received is within the industry accepted variation for this preconstruction costing.

Sports groups and School District No. 42 were consulted on the field lining. Staff have coordinated the scheduling of this work with School District No. 42 facilities staff and the project is anticipated to be complete by September 2021.

A Request for Proposal (RFP) was advertised on BC Bid on April 16, 2021 for the supply and installation of the Westview Secondary School sports field synthetic turf carpet (RFP-PL21-16) and included a shock pad underlay, the synthetic turf carpet and infill material. The proposals were evaluated using the criteria included in the RFP, with the proposal submitted by AstroTurf West Distributors Ltd. for the turf product GTQ 64mm and TPE infill providing the best value considering qualifications, experience, product performance, warranty and price.

**b) Desired Outcome:**

That the replacement synthetic carpet be supplied and installed for project completion by September 2021.

**c) Citizen/Customer Implications:**

Sports user groups will benefit from the field synthetic surface replacement which will result in significant improvements to the sports user experience including improved safety, durability and playability.

**d) Business Plan/Financial Implications:**

Funding for the Westview Secondary School field synthetic carpet replacement is contained within the Turf Field Replacement Reserve which has the capacity to accommodate a draw of \$842,000. This draw of \$842,000 from the Turf Field Replacement Reserve would be included in the next Financial Plan Bylaw amendment.

**CONCLUSION:**

The planned lifecycle replacement of the sports field synthetic turf surface at Westview Secondary School is needed to continue to provide a safe surface for play. The project proposals received have been evaluated, have an assigned budget and are included in the staff work plans. In order for the project to proceed, staff recommend that the contract be awarded to AstroTurf West Distributors Ltd.

  
Prepared by: **Chad Neufeld, MBCSLA**  
**Manager of Parks Planning & Development**

  
Reviewed by: **Daniela Mikes, SCMP, CRM**  
 **Manager of Procurement**

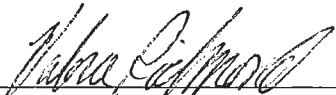
  
\_\_\_\_\_  
Reviewed by: **Valoree Richmond, MBCSLA**  
**Director of Parks & Facilities**

  
\_\_\_\_\_  
Approved by: **Scott Hartman**  
**General Manager, Parks, Recreation & Culture**

  
\_\_\_\_\_  
Approved by: **Trevor Thompson, CPA, CGA**  
**Director of Finance**

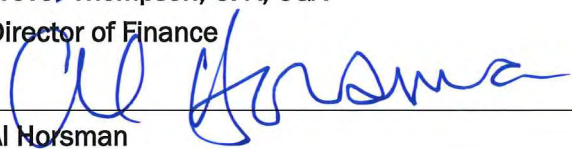
  
\_\_\_\_\_  
Concurrence: **Al Horsman**  
**Chief Administrative Officer**